WEATHER
Tonight, Sunday:
Cloudy, Rainy Periods

Victoria Times

WEEKEND EDITION
20 cents

90th YEAR, No. 131 ★★

VICTORIA, B.C., SATURDAY, NOVEMBER 10, 1973

MOTHER, TOT TURNED AWAY

By LIZ HUGHES
Times Staff

A Victoria woman with a young child was turned away from an apartment complex this week because the manager would not rent to "separated" women, Kathleen Ruff, B.C.'s human rights director, said Friday.

Under existing legislation, "the only thing we can get for this woman is an apology," Ruff said, "but when the new Human Rights code comes into effect, the manager of the apartment could be fined as much as $5,000."

Ruff said the woman who was turned away was a government employee who is "hard-working, conscientious and serious — there is absolutely nothing wrong with her.

"She found the apartment and wanted to move in the spring because the place was perfect for her, but the manager told her right out that the apartment didn't rent to separated women."

Ruff called the case "wanton discrimination" and said it wasn't just a matter of the woman losing money.

"She might have to pay an extra $10 or so for another apartment, but that's not what we were mainly concerned with. It's the loss of dignity and the loss of a feeling of self-respect that's important."

Ruff said the $5,000 fine under the new Human Rights Act would be levied probably in severe cases of discrimination.

"If a person is insulted, humiliated and suffers the anguish of rejection, they are deserving of compensation."

Ruff said she phoned the manager of the apartment who had turned away the young woman.

"The manager told me right away that it was their policy not to rent to separated women. She said they are not good tenants and that they had men followers.

"I told her she was being unreasonable and unjust and that when the new code came in what she had been doing would be illegal.

"The manager said that

Continued on Page 2

BARRETT

LET'S MAKE LOVE

Times News Services

VANCOUVER — British Columbia Premier David Barrett has a proposition for Parti Quebecois leader Rene Levesque: "Let's make love—politically."

The New Democratic Party premier said Friday night he was going to Montreal to meet Levesque and urge him to drop his party's separatism theme in favor of socialism within confederation.

"I say to Mr. Levesque, 'drop the separatism, come with us, join with us nationally, work with us provincially, and make this truly a Socialist Canada right across from shore to shore'," Barrett told the opening session of the NDP's provincial convention here.

Barrett said: "The Parti Quebecois represents a definite movement similar to ours in that it has a democratic socialist base and a democratic socialist goal."

The premier said the only difference between French-speaking Quebec and the rest of the nation was language — "and you don't need to speak the same language to make love."

"I say let's make love — politically."

In the Oct. 29 Quebec election, the ruling Liberals captured 102 of the 110 seats in the national assembly, with 54 per cent of the vote. The Parti Quebecois won only six seats, but tallied 30 per cent of the vote.

Barrett said Confederation is in trouble.

"I can't help but feel that Canada as a nation has a vacuum of leadership. It is a ship without a captain and drifting in the seas of fantastic problems."

Barrett said he was saddened by the outcome of Quebec's election and repeated his charge that Liberal Robert Bourassa headed a "white mouse government" that had been giving away the province's natural resources at fire-sale prices.

Continued on Page 2

LEVESQUE

Victim Number 900

Times News Services

BELFAST — Four years of violence in Ulster have claimed their 900th victim.

But his death saved the lives of many others crowded into a Belfast pub Friday night.

The victim was leaving the Sunflower Bar when he saw a homemade pipebomb rolling down the street toward the pub entrance.

He kicked it out of the doorway, triggering the 20-pound charge and died, his body ripped with shards of shredded flying steel. He earlier dodged two shots fired by the men responsible for the bomb.

Witnesses told police the men pulled up in an auto across the street from the bar and stood the bomb up on the sidewalk. They then lit the fuse, tipped the cylinder on its side and sent the bomb toward the bar.

NEWS BRIEFS

KING APPOINTS AIDE AGED 22

A 22-year-old former university student from Revelstoke has been appointed executive assistant to Labor Minister Bill King.

Douglas Adair was appointed by a cabinet order made public Friday. He replaces Dale Compton, who left King's office in August.

Adair's salary is $17,628. His appointment was effective Nov. 1.

Adair was a European history major at the University of Chicago and also studied at the University of Warwick in England.

Hey Diddle-Diddle

VERDI, Nev. (UPI) — That wasn't the cow jumping over the moon. What some people saw on the horizon was a 1,200-pound cow being lifted by helicopter from a crevice where she had become stuck.

Chile Protest

VANCOUVER (CP) — A group of demonstrators occupied the federal passport office Friday, demanding that Chilean refugees be allowed to enter Canada.

B.C. Man Held

OTTAWA (CP) — A British Columbia pilot is being held in "special detention" in Tanzania, the External Affairs Department said Friday. Tom Sarjeant of Vancouver apparently has been held since Sept. 25, but no charges have been laid against him.

U.S. Pays Less

UNITED NATIONS (Reuter) — The General Assembly Friday slashed the United States share of the United Nations' regular budget to 25 per cent from 31.52, and reduced the minimum assessment of the poorest members to 0.02 per cent from 0.04.

Farm Prices Down

OTTAWA (CP) — Average farm prices declined four per cent in September, largely because of lower prices for grains, livestock and potatoes, Statistics Canada reported Friday. Prices were still some 38 per cent higher than a year ago.

Spy Flights?

SAIGON (UPI) — Hanoi accused the United States today of resuming spy flights over North Vietnam following stepped-up fighting in the south between government and Communist troops. A U.S. government spokesman denied the charges.

First Peace In 25 Years

Times News Services

Israel will sign a peace agreement with Egypt on Sunday — the first document signed by the two since Israel became independent a quarter-century ago.

Israeli Prime Minister Golda Meir today announced: "The government has authorized Maj. Gen. Aharon Yariv, who has already met several times with the Egyptians, at a meeting tomorrow, he is authorized to sign the ceasefire agreement."

"The ceasefire has several articles, all of them, to my estimation, are important to both parties. There are naturally some there that are more important to one side or more important to the other side. This is how agreements should be made.

"As far as Israel is concerned, we will do everything within our power to see that this agreement is implemented in world and spirit. We are glad of this opportunity that we can do it as directly with one of our Arab neighbors," Mrs. Meir said.

"As far as Israel's interests are concerned, every one of those articles are important and we shall implement them, as I said, scrupulously in addition, of course, to the implementation of ceasefire in the sea, in land and in the air."

The first Canadian forces aircraft of the United Nations peace-keeping unit in the Middle East left at 6 a.m. PST today for Cairo from Canadian Forces Base Trenton.

A base spokesman said 11 men and equipment were aboard the Hercules craft. Six additional flights were to follow, leaving every three hours, to transport equipment and drivers.

A Boeing 707 jet is to leave at 3 a.m. PST Sunday with the main Canadian body of troops.

More than 400 men — mostly signallers — will be in the Middle East war zone when the flights are completed.

The terms of the peace are punctuated with deliberate ambiguities in exactly the same fashion as the Vietnam truce which was also moulded by Kissinger, says analyst Murrey Marder. See Page 2.

FINALLY THE TINIEST BY CRAZY UNCLE ART

Two sisters have just received the smallest letters of their lives.

The letters came from "crazy Uncle Art" in Kelowna and were written, postcard-style, on the backs of the new oversized stamps issued to commemorate the Commonwealth heads of government meeting held earlier this year in Ottawa.

Trish Lotnick of 8576 Ebor Terrace, Sidney, got hers clipped to a note from the postmaster: "We've been waiting for someone to write a letter on one of these oversize stamps — here it is."

"Crazy Uncle Art," had to be brief in his letter, but he at least got to say "hi, how are you," to one of his favorite nieces.

Wendy Emerson of Falcon Heights Road got her letter with one corner licked and attached to a small piece of paper, apparently to give the postmaster enough room to put on the cancelling stamp.

"Crazy Uncle Art," said Wendy. "He's always doing things like this."

—Irving Strickland photo

Wendy . . . smallest letter of her life

Bursting Jails Dust Off Old Cells

Times News Services

OTTAWA — Snowed under by a rapidly-expanding prison population, the Canadian Penitentiaries Service is dusting off long unused cellblocks in the aging Kingston and St. Vincent de Paul penitentiaries and boosting minimum security prisons — including William Head — to medium-security status in an effort to siphon some inmates out of the old and overcrowded maximum-security jails.

William Head now will take medium - security prisoners, and require fences and watch towers.

The minimum prisoners will go or have gone to a new correctional centre in Victoria proper or to trailer camps in B.C. and Alberta where the prisoners will work at forestry.

The trailer camp at Drumheller, Alta., and another one in the area of Prince Albert, Sask., will be used to draw prisoners from the system to reduce overcrowding at the maximum and medium level.

Penitentiaries Commissioner Paul Faguy said Friday the measures were forced by a 13-per-cent rise in prison population to 9,147 in the year ended last week.

He reiterated past statements from service officals and Solicitor-General Warren Allmand that the prison population suddenly started to explode this year.

Questions on the service's plans resulted from an item in supplementary estimates tabled in the Commons this week calling for an additional $19 million for the solicitor-general's department.

Much of this money is to pay for new staff, 388 men, plus increased security at medium-security prisons such as additional fencing and guard towers, announced by Allmand recently.

But other requirements in the estimates were for renovation of Kingston and St. Vincent de Paul.

Both institutions had been virtually closed to prisoners with the opening of new maximum-security prisons.

Faguy also implied that more medium-security facilities will be added in British Columbia and Saskatchewan to cope with a shuffling of prisoners needed to overcome crowding at maximum-security prisons in those provinces.

Allmand has already announced the shuffling of prisoners out of B.C. penitentiary at New Westminster to other prisons across the province and the country.

Faguy said the New Westminster population now is down to about 525, slightly below capacity, from 609 not long ago.

He explained that at the beginning of this year the population started to rise at a rate

Continued on Page 2

U.S. Cash Boosts Triton

VANCOUVER (CP) — A troubled British Columbia electronics firm accepted Friday a United States offer to purchase half its equity after the provincial government refused to intercede to keep the company in Canadian hands.

Gordon Anderson, president of Triton Industries Ltd. of suburban Richmond, said Friday night provincial Trade Minister Gary Lauk had refused to accept his company's request that the New Democratic Party government purchase 50-per-cent equity in the company for $500,000.

The company then accepted an offer by Nahani Investments Ltd. of Vancouver and Citibank Corp. of New York.

Anderson said the company faced severe financial problems unless additional financing was found and had no choice but to accept the U.S. offer.

"I would have preferred to see the company remain in Canadian hands, not because I'm anti-American, but because I'm pro-Canadian," he said.

Anderson travelled to Victoria Nov. 2 to meet Lauk and to offer the government a chance to purchase the 50-per-cent interest.

He sent Lauk a letter Friday, giving him until 4 p.m. to say whether the government would purchase the interest, otherwise "50-per-cent control of the ... company will be placed in the hands of American interests."

Lauk then told Anderson the government hadn't finished its study of the matter and he couldn't say whether the interest would be purchased.

The company has been fighting the federal government for about nine months, ever since Ottawa's decision to give a grant to an Ontario subsidiary of an American company to produce a radio transmitter-receiver that Triton already was producing.

Anderson protested then, saying the grant should have been awarded to his firm, a Canadian company, rather than to an American subsidiary.

WORST PLUNGE

NEW YORK (UPI) — The stock market took its worst plunge in more than 11 years Friday as the Dow Jones industrial average fell 24:24 to close at 908.41.

Observers blamed the worldwide energy crisis. Investors, apparently unaware of what industries would be hardest hit by the fuel situation, turned to panic selling affecting virtually every segment of the list.

It was the Dow's sixth worst day. The last previous worst single-day loss was on May 18, 1962, when the indicator dropped 34.95. In Friday's trading, 1,115 stocks declined and only 378 advanced among 1,801 traded.

Quebec Offered Alberta Crude

Times News Services

Alberta, for the second day, has assured a province it will see it through the current crude oil crisis.

Alberta will supply Quebec with 100,000 barrels of crude oil a day if foreign oil tie-ups produce critical shortages, Quebec was told Friday by Alberta's Don Getty, minister of interprovincial affairs.

Getty said Alberta representatives expect to meet Premier Robert Bourassa's new Quebec cabinet to examine the problem of energy shortages in Quebec and how Alberta may help.

Alberta gave Ontario Energy Minister Darcy McKeough the commitment earlier that there would be no interruption in Alberta's shipments of 400,000 barrels a day to Ontario refineries.

Among the transportation alternatives for moving Alberta oil to Quebec is tanker shipment from the West Coast through the Panama canal. Rail tank cars and tanker trucks are other options.

In Ottawa, the National energy board says the outlook for heating oil supplies this winter in British Columbia is tight but no serious shortages are likely.

"We can move in more oil from Alberta if we have to although there would be an extra cost involved," says a board spokesman.

In other developments, major Canadian airlines are concerned about jet fuel supplies on flights to U.S. points.

Air Canada issued a warning about seriously-rising costs ($100 million compared to $57 million last year) and supply shortage. The line plans no cutbacks as yet.

CP Air said it will fly fuel to Hawaii even at the cost of a sharp reduction in the payload rather than cut schedules.

JEWELRY FOUND

RCMP at Victoria International Airport today found $2,700 worth of jewelry wrapped in a towel underneath a car parked in the parking lot.

Police said the towel, discovered by a patrolling officer at 3:45 a.m., contained 84 items including brooches, cameos, charms and religious crosses, each carrying price tags ranging from $20 to $145.

There was no indication where the jewelry came from, police said.

INDEX

	Page
Births, Deaths	46
Books, Reviews	21
Church	39
Classified	46-56
Comics	37
Entertainment	40-43
Family News	32-34
Finance	6, 7
Sports	17, 18
TV, Radio	47

NO PAPER

The Times will not publish Monday, Nov. 12, because of the Remembrance Day holiday. Regular editions of the Times will be available Tuesday, Nov. 13.

Fuel Oil Shortage? Hallelujah!

By DEREK SIDENIUS
Times Staff

If fuel oil shortages hit Victoria this winter, some people will jump for joy.

They are the poor put-upon souls whose work or crime brings them into Courtroom B in Victoria provincial court on Fisgard Street.

Since the tiny courtroom opened in February to take the overflow from Judge William Ostler's Criminal Court A, it has been plagued by temperatures that seldom fall below the high 70s.

When windows were opened to bring in some relief, the court clerks complained noise from the outside was interfering with taping or transcribing proceedings.

When the thermostat was shut off, the girls in the front office complained they were freezing.

Judge Fred Green has endured the condition with considerable patience. But recently he decided when the temperature on a small thermometer he keeps on his desk reached 79 degrees or more, court would recess.

And it did on more than one occasion.

The city finally took heed and authorized installing an air conditioner. The other two courtrooms in the building already have them.

Carpenters were busy this week removing the louvred windows and replacing them with frosty panes sealed tight into the window jambs.

There was one problem, however. Although the ducting for the air conditioning unit is completed, the electrical work isn't.

So now courtroom B is like a hermetical box with no respite from the soaring temperatures.

On Friday it was so stifling Green adjourned court so everyone could get some fresh air.

When he discovered Judge Harold Alder's traffic court was unoccupied, he consented to packing up lock, stock and gavel, and moved over for the remainder of the afternoon.

The city says the air conditioning unit will be working soon.

But until then it's going to be a long hot winter for the people who frequent Courtroom B.

Mideast Pact Based on Ambiguity

By MURRAY MARDER
Washington Post

The United States induced Egypt and Israel to mask several of their key demands in a cloud of ambiguity in order to produce their new ceasefire stabilization accord.

The key to whether it will survive as an escape route from the minefield of Arab-Israeli hostility will be the readiness of the belligerants to live with the ambiguities and grope for a path to peace.

If Egypt or Israel choose to be "bloody-minded" and try to pin each other to the ground in fine legalistic challenges about the agreement, U.S. officials acknowledged, either nation can swiftly destroy it.

American officials who served as diplomatic midwives in bringing off the accord expressed hope Friday that it will hold up, but they said it won't happen painlessly.

What is in sight will be, at best, as one source described it, a continuing process of "moving ruggedly, with difficulty, with pain, toward a peace negotiation."

The accord is a prime example of what U.S. Secretary of State Henry Kissinger, the chief intermediary, once described as "leapfrog diplomacy."

The new agreement bears striking conceptual resemblance in its use of deliberate ambiguities to the Vietnam ceasefire.

No official is anxious to declare that similarity because of the high hopes and high global stakes riding on the Middle East crisis.

Several of the main obstacles to Egyptian-Israeli agreement were circumvented or compromised in the following manner:

Egypt's demand for the withdrawal of Israeli troops to the ceasefire lines of Oct. 22 was left deliberately obscure in the agreement.

President Anwar Sadat of Egypt got his Oct. 22 date demand into the agreement but with no pledge that Israel will pull back to the battlelines which existed on that date, and which are in high dispute.

Instead, the accord states that "the question of the return to the Oct. 22 positions" will be settled "in the framework of agreement on the disengagement and separation of forces under supervision of United Nations peacekeeping troops."

An American official said the United States believes that the dispute over Israel's return to the unclear Oct. 22 lines can now be "absorbed" in discussing the separation and withdrawal of the opposing Egyptian-Israeli forces.

More limited discussions about this disengagement process in fact already have been conducted by military commanders on both sides in the process of enforcing the ceasefire, the U.S. offiical disclosed.

Israel's key demand for the release of prisoners captured by Egypt was granted in the new agreement — but with that pledge for the exchange of all prisoners coupled to compliance with all other terms of the new declaration. As a U.S. official put it, all provisions in the agreement "are linked to each other."

Egypt obtained satisfaction for its most acute demand, an access road through Israeli lines on the Cairo side or West Bank of the Suez Canal to the beleaguered Egyptian Third Army, which is divided on both sides of the Canal with Israeli forces around it.

One major Israeli demand left totally unmentioned in the new accord is Israeli insistence on an end to what it calls "Egypt's blockage" of the strait of Bab-el-Mendab.

The handling of this issue illustrates the use of diplomatic silence in public to try to dispose of a problem judged to be best resolved in private.

As one source described the disposition of the blockade dispute, since there never has been any formal announcement of a blockade, no formal announcement is required to abandon it.

There was no direct reference in Friday's agreement, despite previous reports to the contrary, to a link between the ceasefire stabilization pact and the start of diplomatic negotitions to grapple with the long-term problem of Israel's withdrawal from its major territorial gains in the 1967 Arab-Israeli war.

Neither did the new accord mention settlement of the conflict between Israel and Syria or the Israeli-Syrian ceasefire.

Progress on the Israeli-Syrian conflict, U.S. sources said, is expected to follow Egyptian-Israeli developments, with Syrian participation in a peace conference.

It was agreed to omit any direct comment on the underlying Arab-Israeli crisis for tactical diplomatic reasons, it was said, because there are things that the warring nations can do but cannot say without arousing strong domestic reactions.

U.S. officials insisted that no "pressure" was applied on either side to produce the accord. The elements for it, an official said, were assembled in private talks recently held in Washington between Kissinger and Egyptian foreign minister Ishmail Fahmi, and between Kissinger and Israeli prime minister Golda Meir.

From these discussions, officials said, points of parallel interest of compromise were distilled, and a potential but incomplete agreement was shaped before Kissinger left Washington last Monday, with frequent reporting from Kissinger to President Nixon.

There can be no doubt however that the United States, whose support is vital for Israel, strongly induced Israel to make the agreement.

The Soviet Union, Egypt's patron and arms supplier, was kept informed about the discussions, but a U.S. official said that it was not a direct participant in the negotitions.

Gorge Talks Monday

Contract bargaining between 350 employees at Gorge Road Hospital and the B.C. Hospitals' Association will resume Monday after "11th hour" proposals made to the union Friday night.

But in meetings Friday night and early today the employees reaffirmed their readiness to strike and authorized treir negotiators to serve strike notice if necessary.

A union spokesman said today the BCHA contacted the Hospital Employees' Union late Friday with what he called "11th hour proposals" which appeared to leave some room for further negotiations. Bargaining will resume in Vancouver Monday.

A second strike vote was held at the latest meetings after "minor" changes which had not been explained to the membership before were reviewed, the union spokesman said.

It produced a 98.5 per cent yes for strike if necessary, in contrast to the earlier 98.2 per cent vote. Members also voted unanaimously to serve 72-hour strike notice on the hospital if the latest attempt at resolving the contract issues failed.

The hospital has 100 beds for rehabilitating patients and 300 beds for chronically ill patients. All employees except registered nurses and paramedical personnel are represented by the HEU.

The Times learned Friday the hospital has been contacting registered nurses in the Victoria area to work at the hospital in the event of a strike.

Administrator Bill Morrison would neither confirm or deny such a move.

"We are trying to get prepared to meet the possibility of a strike," he said.

The union, seeking a first contract for Gorge employees, has accused the hospital of discrimination in women's wage rates. There are numerous areas in dispute, including all wage rates, the union spokesman said today.

TEACHER Judy Robbins has been named Victoria's Young Career Woman in a contest sponsored by the Victoria Business and Professional Women's Club, as a highlight of Business Women's Week. Miss Robbins, one of six contestants, will enter regional and provincial contests in the spring and if successful, will compete in a national young career woman contest in Vancouver next July. She is a teacher at Glen Lake elementary.

MOM, TOT

Continued from Page 1

maybe when it was made illegal she would stop discriminating, but until then she was going to keep right on doing it."

The new code has been amended to include protection for people discriminated against because of sex or marital status.

The new act passed through the legislature in the fall session, but has not yet been proclaimed.

"Separated women have a great many strikes against them to start with and it's tragic when doors are slammed in their faces," Ruff said.

She mentioned a recent Vancouver case of discrimination against a Fijian man and said the new act would help in cases like his too.

The man had gone to rent a room in a boarding house and the woman who owned the house told him they never allowed black people to rent rooms.

"We can help this man when the new act comes in. The old act did not cover rooming houses, only self-contained units. The new act will cover any premises that are rented out," Ruff said.

—Bill Halkett photo

HE PREDICTED an accident at Esquimalt and Maitland but paraplegic Brian Wilson never thought he'd be the victim. Wilson, 31, was hit by a car Friday as he drove his motorized wheelchair across the intersection in front of his home at 703 Esquimalt. He's been fighting for a traffic signal at the corner for three years. A seatbelt saved him from injury.

. . . JAILS

Continued from Page 1

of one per cent a month. This situation is thought to be the result of a clamp-down on paroles and the giving of longer sentences by judges.

In Victoria today ratepayers groups charged that the tighter security measures are an "insult to the intelligence of local residents."

In a letter to the Albert Head and Metchosin Ratepayers' Associations, solicitor-general Warren Allmand said two parallel 14-foot high fences, 20 feet apart, would ring the perimeter of the prison grounds, except for the side facing the sea.

Shirley Wilde, spokesman for the ratepayers' groups, said William Head prison is on a peninsula and three sides of the grounds border on the sea.

"Allmand's statements mean that only the isthmus, or the front gate side of the prison grounds would be fenced."

In the same letter, Allmand turned down the groups' request for a siren system to warn residents of an escaped prisoner.

"Some residents would find the siren unnecessarily alarming, particularly old people and children," Allmand said in his letter.

Steam Leak Trips Alarm

Patients at Veterans' Hospital at 2355 Richmond Road didn't get much sleep early this morning.

At 3 a.m. and again at 4:23 a.m. bells rang and signal boards lit up indicating a fire in the building.

Fire equipment from Saanich, Victoria and Oak Bay departments rushed to the scene.

False alarm, twice over.

The problem, explained a spokesman of the Saanich department, was a leak in the steam piping which set off a faulty heat riser.

Former Headmaster At Ceremony

A former headmaster of Brentwood College will give the Remembrance Day address at the chapel service Sunday and help the college celebrate its 50th anniversary.

Martin Ellis, of Victoria, will give his address in the Brentwood Chapel at Brentwood Bay, the site of the college before other buildings were destroyed by fire in 1947 and the main campus was moved to Mill Bay.

. . . Let's Make Love

Continued from Page 1

He said Quebec would not have to ask for equalization payments if it had a government with the guts and drive "to bargain hard for the benefit for the ordinary people of Quebec."

Barrett said he hadn't discussed his planned visit with Levesque or the Parti Quebecois.

Barret jokingly said former premier W. A. C. Bennett threatened every second week to pull out of confederation. After Barrett said his government is too busy solving problems to do this, an unidentified delegate shouted: "How about Point Roberts."

The premier paused, then said to the heckler: "Cut off his water."

Barrett also:

—Said the province's cash surplus is $140 million, up from $98 million when the NDP took office last year;

—The NDP itself has a $10,000 cash surplus having erased a $21,000 deficit. It's the ifrst time in many years the party has had a surplus; and

—Indicated the province will continue to buy B.C. Telephone shares until it has enough to have a director named to the board;

Today delegates will debate 439 policy resolutions. On Monday national leader David Lewis and Barrett will address the convention.

At a panel discussion today Transport Minister Bob Strachan opposed a resolution calling for establishment of a B.C. department of fisheries.

He said the government was in trouble with the party's membership for failing to implement policies adopted at annual conventions "but what do we do—keep addding departments ad infinitum?"

Three Injured

Three men were injured when tre car they were riding in hit a power pole in the 800 block Esquimalt Road shortly after midnight Friday.

Esquimalt police said the driver, Brian Young, 21, and one passenger, Colin Campbell, 22, of CFB Esquimalt were taken to Naden Hospital with cuts where they were treated and released.

The other passenger, Ronald McGrath, 24, was taken to Victoria General Hospital with undetermined injuries and was treated and released.

Police said there was $800 damage to the car.

Thousands Bugged

PARIS (AP) — A Senate committee investigating official wiretaps in France has concluded that 1,000-5,000 telephones are tapped every day on a permanent or spot basis. Senator Pierre Marcilhacy, committee president, told a news conference Friday that 99 per cent of the wiretaps were illegal since they were not covered by a judicial order.

REMEMBRANCE DAY

Sunday—Holiday service will be in effect on all City bus routes on Remembrance Day, Sunday, November 11.

Regular weekday service will be operated on Monday, November 12.

The general offices of B.C. Hydro at 820 Pandora Avenue and 520 Gorge Road East will be closed on Monday, November 12.

For bus information, telephone 382-6161, anytime of day or evening.

B.C. HYDRO

DIAMOND RINGS FROM $150

BECOMING ENGAGED?

You're sure of your affection. Now you want to be sure of the diamond ring that expresses it. We know how important this selection is to you, and we want to help you choose wisely. We've specialized in diamond counselling for eighty-seven years, and we guarantee the value of every diamond we sell. So do come and see us soon. Our collection includes a style made just for you. We'd love to help you find it!

Serving B.C. With Eleven Stores

Grassie Fairbanks Since 1886

1209 Douglas 385-1911

the weather

A trend towards milder weather from Vancouver Island across to the Kootenays is expected to continue during the weekend. Other parts of the province will remain on the cold side but as compensation the North Coast and Northern Interior will be generally sunny.

DOMINION PUBLIC WEATHER OFFICE
10 A.M. FORECASTS
Valid Until Midnight Sunday

Greater Victoria: Today and Sunday, mostly cloudy with a few periods of rain. Gusty winds at times. Highs both days in the upper forties. Lows tonight near 40.

Greater Vancouver: Today and Sunday, cloudy with periods of rain. Gusty winds at times. Highs both days 50 to 55. Lows tonight near 40.

East Vancouver Island: Today and Sunday, cloudy with periods of rain. Gusty winds at times. Highs both days in the lower and mid-forties. Lows tonight in the upper thirties.

Lower Mainland: Today, cloudy with periods of rain except snow and patches of freezing rain in eastern parts. Milder western sections. Brisk winds at times. Highs in the mid-forties western parts and 30 to 35 eastern sections. Lows tonight upper thirties west and upper twenties east. Sunday, cloudy with a few periods of rain. Highs in the forties.

TEMPERATURES

	Max.	Min.	Prep.
Yesterday			
Victoria	41	36	.55
Normal	50	42	—
One Year Ago			
Victoria	53	45	.01
Across the Continent			
St. John	43	24	—
Montreal	32	19	—
Ottawa	29	29	—
Toronto	35	16	.03
North Bay	20	15	—
Churchill	16	—3	—
The Pas	26	18	—
Alert	7	—19	—
Thunder Bay	28	17	.02
Kenora	22	11	.01
Winnipeg	22	14	—
Brandon	20	14	—
Regina	20	17	—
Saskatoon	20	15	—
Prince Albert	19	12	—
N. Battleford	11	14	.02
Medicine Hat	20	8	—
Lethbridge	15	7	—
Calgary	9	0	—
Edmonton	10	5	.14
Penticton	44	42	.11
Cranbrook	35	32	.29
Castlegar	35	34	.43
Vancouver	42	39	.91
Prince Rupert	33	11	—
Prince George	16	11	.02
Nanaimo	41	33	trace
Kamloops	28	23	.21
Revelstoke	31	30	.55
Fort Nelson	—1	—17	—
Peace River	12	7	.03
Whitehorse	6	2	.02
Fort St. John	7	—4	—

U.S. Temperatures: Minneapolis 30, 15; Chicago 34, 20; New York 50, 31; Boston 48, 30; Washington 52, 33; Miami 81, 67; Los Angeles 68, 57; San Francisco 67, 58; San Diego 67, 60; Phoenix 88, 54; Denver 57, 35.

World Temperatures: Athens 59, 66; Rome 41, 61; Paris 46, 55; London 50, 55; Berlin 45, 48; Amsterdam 48, 54; Brussels 39, 52; Madrid 37, 59; Moscow 36, 37; Stockholm 45, 52; Tokyo 55, 64.

CITY'S WEATHER RECORD

Sunshine, Oct.	28.7 hrs.
Last Oct.	15.0 hrs.
Normal (30 years)	30.5 hrs
Sunshine, 1973	2179.0 hrs.
Last Year	2073.0 hrs.
Normal (30 years)	2079.1 hrs.
Precipitation, Oct.	1.29 ins.
Last Oct.	.99 ins.
Normal (30 years)	.82 ins.
Precipitation, 1973	11.38 ins.
Last Year	22.94 ins.
Normal (30 years)	18.50 ins.

SUNRISE, SUNSET SUNDAY
(Pacific Standard Time)
Sunrise 7:17 Sunset 16:40

TIDES AT VICTORIA HARBOR
(Tides listed are Pacific Standard Time)

	Time H.M.	Ht. Ft.	Time H.M.	Ht. Ft.	Time H.M.	Ht. Ft.	Time H.M.	Ht. Ft.
10	03.55	7.6	07.35	7.5	12.45	9.3	21.00	.6
11	06.45	8.1	08.30	8.0	12.55	9.6	21.45	.2
12	07.40	8.5	09.20	8.3	13.20	9.7	22.30	.2
13	08.20	8.8	10.20	8.6	14.00	9.6	23.15	.4
14	09.00	9.0	11.20	8.6	14.20	9.2		
15	00.00	1.0	09.45	9.0	12.45	8.3	14.40	8.5

TIDES AT FULFORD HARBOUR
(Tides listed are Pacific Standard Time)

	Time H.M.	Ht. Ft.	Time H.M.	Ht. Ft.	Time H.M.	Ht. Ft.	Time H.M.	Ht. Ft.
10	06.00	11.0	10.10	9.3	14.55	11.2	22.25	1.1
11	06.35	11.5	11.00	9.7	15.25	11.3	23.05	.6
12	07.30	11.8	11.55	10.0	16.00	11.2	23.55	.4
13	08.20	11.9	13.00	10.1	16.45	10.9		
14	00.40	.7	09.10	12.0	14.25	9.8	17.40	10.3
15	01.25	1.3	09.55	12.0	16.00	9.2	18.35	9.5

PLIMLEY FOR SMALL CARS
SNOW TIRES
382-9121
PARTS DEPT. 383-1106

PRESCRIPTIONS
OPEN To Serve over the Holiday Weekend
Charge Accounts Can Be Arranged
Just Call 384-1195
Our main Dispensary will be open over the Holiday Weekend, Sunday and Monday, 'til 10 p.m. except supper hour Sunday.
McGill & Orme LIMITED
PRESCRIPTION CHEMISTS
649 Fort Street in Yarrow Building

DECISION!
In the past two years, a strong Council has made many decisions about Victoria's future

★ Haphazard spot development has been halted.
★ An overall plan for people-oriented development has been set up.
★ Maximum use has been made of federal and provincial grants to keep taxes down.
★ Traffic problems have been vigorously attacked.
★ Downtown has been kept as a strong commercial force—yet outlying areas have been well served.

Bill Tindall has been an integral part of these decisions and this progress

TO KEEP VICTORIA "ON PLAN"
PLEASE RE-ELECT
TINDALL William David X
Inserted by Tindall Re-Election Committee

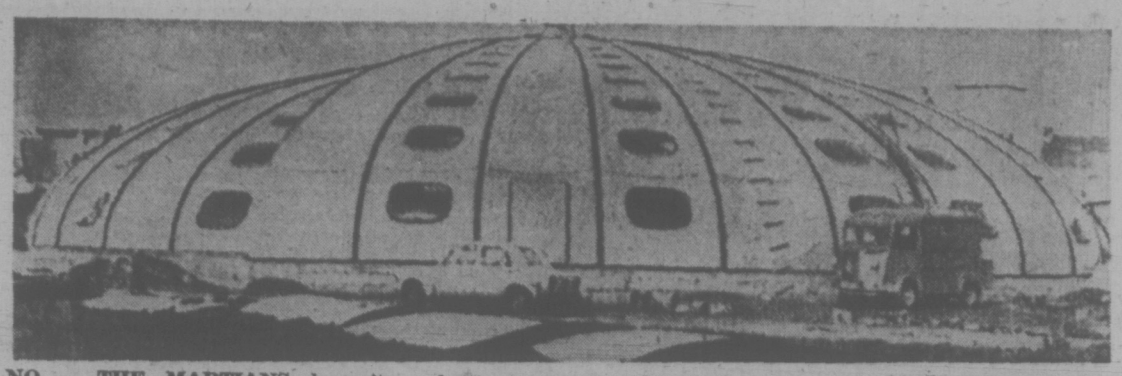

NO . . . THE MARTIANS haven't landed in the Southern French town of Lille. This is just one local resident's way of winterizing his swimming pool so that it can be used year-round.

BIRDS OF A FEATHER HAVE A MIGHTY LOT

STRAY FEATHERS
harold hosford

According to figures published by Dr. Alexander Whetmore in 1933, counting at the rate of one feather per second, it would take about 7 hours to make an inventory of all the vaned feathers on a whistling swan in November.

Until his death a few years ago, Whetmore was one of the deans of modern North American ornithology. Feathers, and information on how many a bird wears, was only one of the many contributions he made to our knowledge of birds.

While he may not have phrased his findings on Whistling Swans in quite the way I have, I'm sure Whetmore made certain the birds, whose feathers he was about to count, had long since ceased to require same, before he started his work.

But before getting deeper into this feather numbers game, let me clear up a few of those qualifying words I used in my opener. They're all significant.

First, Whetmore did not count all the feathers, only those with prominent vanes or shafts. He left the monumental task of tallying the downy, shaftless feathers to the ingenuity of future researchers.

Then too, from other counts, he found that birds of the same species may not always have the same number of feathers and that the number they did have could vary with age, sex and season; thus the word "adult" and "in November".

Which finally brings me to my point — last week's cool spell and those big, fat birds that seemed to arrive with it.

Actually those birds were no bigger, or fatter, than the ones with us all along; nor were they new arrivals. They'd been with us for some time and the cause of their sudden expansion was the outward manifestation of a neat avian physiological trick that protects birds from the cold.

They were just fluffing out their feathers, creating thousands of tiny new air spaces between them and benefiting from the additional insulation that resulted.

But birds have more than feather fluffing going for them in cold weather, at least those that winter in harsh climates do. It seems that many of them have more feathers in winter than they do in summer — which brings us back to Whetmore.

His 1933 work revealed, in addition to the simple statistics of feathers, that so-called hardy birds which live where winters are cold take on more feathers as the season progresses.

For example, a chickadee in February would be wearing as many as 500 more feathers than it would have in, say June. The same for Goldfinches. Their winter complement of feathers might be 200 or 300 more than in summer.

For the chickadees, those 500 additional winter feathers represent an increase of almost 50% over their summer garb. For the Goldfinches, the increase is more like 10%.

While the variation between winter and summer for the Goldfinch might be no more than the normal variation between individual birds, the 50% increase for chickadees is certainly significant.

But there is more to it than just more feathers for winter. According to Whetmore, some northern birds possess another adaptation, an evolutionary factor which works in their favour.

Apparently after their summer moult, in late July or August, they regenerate only part of their total winter complement of feathers. The remainder grow in as winter approaches, offsetting to some extent, the gradual drop in temperature and the resulting additional energy requirements that accompany the deepening season.

And therein may lie the answer, in part at least, to our own energy crisis. An extra sweater here, an extra blanket there and a couple of notches down on the thermostat, might just do the trick.

capital scene

Chief Barry Murphy, of the Pacific Command office on drug and alcohol counselling, will speak on drugs at a meeting of the Pacific Command Wives' Club Thursday, Nov. 15, at 8 p.m., in building 37 of CFB Esquimalt.

R. Williams will speak on care and maintenance of your garden machinery at a meeting of the Metchosin Garden Club Monday, Nov. 19, at 8 p.m., in St. Mary's Church Hall, 4354 Metchosin Road.

The women's auxiliary to the Navy League of Canada will hold its rummage sale Saturday, Nov. 17, at 10 a.m., at Rainbow Barracks, foot of Robert St. Proceeds will be used to assist the Rainbow Sea Cadets, the Admiral Rayner Navy League Cadets and the Patricia Dufour Wrenette Corps.

The Grace MacInnis NDP Club will meet Wednesday, Nov. 14, at 2 p.m., in the committee rooms, 1018 Blanshard St.

The Victoria Prayer group will meet Wednesday, Nov. 14, at 3 p.m., in the chapel of YMCA, Courtney Street.

Cadboro Bay United Church will hold its Christmas bazaar and luncheon Saturday, Nov. 17, from 11 a.m.-2:30 p.m., at the Hall, 2625 Arbutus Road.

The Vancouver Island Netherlands Association will hold its Instuif social evening Saturday, Nov. 17, at 8 p.m., in the newly completed club-

Victoria Silver Threads Service will hold its annual fall bazaar Friday, Nov. 30, from 1 p.m.-4 p.m., in the Senior Citizen's Activity Centre, 4 Centennial Square.

The 'Forgotten People' Like It That Way . . .

The "forgotten people" of Prospect Lake don't want the goodies given other Saanich residents . . . and they don't want to pay for them either.

This message came over loud and clear from 36 residents at a meeting of the Prospect Lake Community Association in the Prospect Lake community hall Friday.

Attending the meeting were the three mayoralty candidates, Edith Gunning, Frank Waring and Ed Lum, and most of the 11 aldermanic candidates in the Nov. 17 election.

The meeting was called to discuss the $4,115,000 referendum to be voted on at the election.

After being shown a map outlining road improvements and drainage that would be carried out if the referendum is approved, one resident asked, "Why aren't any of these around Prospect Lake?"

One woman said she had once lived in Gordon Head but had moved to Prospect Lake because Gordon Head had begun to lose its rural atmosphere.

She didn't mind Gordon Head having three-lane highways, she said, but asked why she and her neighbors should have to pay for them.

Ald. Fred Severson was asked what recreational facilities could be made available to Prospect Lake. He suggested a lacrosse box was a possibility.

Gunning told the audience that recreation facilities had first to be made available to the "intensely populated" areas.

When this didn't impress those present, Ald. Bill Noel assured them:

"You're not the forgotten people. We do love you — and we hope you'll love us on Nov. 17."

One resident told the incumbents he had bought property in the area because of the rural atmosphere and didn't want anything but "minor improvements."

He added, however, that some intersections were so dangerous that he was forced to stay in town several nights when snow and bad road conditions made it impossible for him to get home.

Mayoralty candidate Waring told the residents that they had to pay their share of taxes in Saanich.

"The longer you leave it the more it's going to cost," he cautioned.

Mayoralty candidate Lum said he felt council was mistaken in "lumping into one package" the public works items and recreation items contained in the Nov. 17 referendum.

Asked what it would cost to bring a separated referendum back to the taxpayers at a later date, Lum estimated between $5,000 and $7,000.

Mayoralty candidate Gunning, losing no opportunity to speak, was so persistent that one man said:

"Mrs. Gunning has spoken five times as much as anyone else and what she says may be interesting but I think we should spread the load!"

Farmer Brian Hoole showed his disgust of the proceedings by leaving twice, each time returning to voice his disapproval.

NIXON PAVES WAY TO BOLSTER IMAGE

Times News Services

WASHINGTON — President Nixon has launched a major effort to shore up Republican support and to clear away doubts about his integrity.

The White House promised "absolute" co-operation Friday with the Watergate prosecutors and the courts, and said new material will be given to a federaljudge to fill the gap left by two phantom Watergate tapes.

And Nixon gave personal assurances to seven Republican congressional leaders in a White House meeting described later as a "frank discussion."

There was no solid indication as to exactly what Nixon intends to furnish to the courts.

One Republican aide said his understanding is that the material "will cover a very broad area."

Rep. John Anderson (Ill.), chairman of the House Republican conference, told reporters afterwards Nixon "indicated he is going to be totally co-operative with Sirica, the court, and the special prosecutor and that he will devote a good deal of time to assuring the U.S. people he was not involved in the Watergate burglary or coverup."

One Congressional leader told Robert McCormick of NBC News that Nixon said at the meeting, "I never spent any man's money except my own" and "I can refute every charge that has been made against me."

Judge John Sirica, meanwhile, abruptly adjourned his hearings on the Watergate tapes Friday when a White House lawyer was asked whether Nixon knew last June that a crucial recording did not exist.

White House special counsel J. Fred Buzhardt was on the witness stand when the questioning was cut off by a hurried bench conference with Judge Sirica, apparently touching on the question of an attorney-client privilege.

Judge Sirica ordered the transcript of the bench conference sealed to the public. He indicated that he would rule Monday on whther Buzhardt will be told to answer.

The dispute arose after Watergate special prosecutors disclosed in court that their former chief, Archibald Cox, had asked the White House late last spring for access to a reported recording of the president's April 15, 1973, conversation with then counsel John Dean.

The request was addressed to Buzhardt and dated June 11.

HEARING PROBLEM?

For an investment of only 8c find out how you can save $100.00 to $200.00 on the purchase of a hearing aid.

Endorsed by the Federated Legislative Council for Elder Citizens of B.C. B.C. Gov't. Licensed

For More Information Write:
AUDIOTRONICS ENT. LTD.
660 FORT ST., VICTORIA, B.C.

MUNICIPALITY OF OAK BAY

MEMORIAL SERVICE

will be held at the Memorial in Uplands Park Sunday, November 11, 1973 2:00 p.m.

The Public is Cordially Invited

(If inclement weather prevails, the Services will be held at St. Mary's Church, 1701 Elgin Road. Radio stations will make the announcement as to where the service will be held.)

Earl Case Tossed to Top Court

The right of James Earl to be a Central Saanich policeman has landed in the lap of the Supreme Court of Canada.

Central Saanich council voted Friday to ask the top court to overturn a B.C. Appeal Court ruling in late October that the municipality rehire Earl, fired from the force Jan. 15.

Mayor Archie Galbraith said in an interview after the council meeting he expected to know in about a month whether the court will hear the appeal.

If the court declines, the B.C. Appeal Court ruling would stand, and presumably, Earl would get his job back.

The council decided to ask the municipality's solicitor to apply for leave to appeal to the Supreme Court after discussing in closed session the recommendation from the three-man police commission that Earl not be rehired.

The controversy started when Earl appealed the firing, which occurred Jan. 15, to the B.C. Labor Relations Board.

The LRB ruled that Earl should be rehired and compensated for lost pay.

Central Saanich appealed to the B.C. Supreme Court.

Mr. Justice Victor Dryer decided the board did not have the right to order the municipality to reinstate the constable.

Dryer said the board has authority only over "employees."

Policemen, according to Dryer, are not employees in the ordinary sense because police have special public duties.

The board, claiming it has the power to define an employee, took the Dryer decision to the B.C. Appeal Court.

The Appeal Court ruling — the one now being taken to the Supreme Court — said the LRB could define an employee.

Earl, who declined to comment Friday on the council's move, said in an interview last week he believes he was fired because he helped form the Central Saanich police union.

He thought Mayor Galbraith had pursued the case for political reasons.

Galbraith, the constable said, did not want to admit he had been "found wrong at law by the LRB."

He also criticized the mayor for spending thousands of taxdollars on legal fees related to the case, and for placing a strain on the police force.

The six-man force is operating with only five men since the municipality has not hired a replacement for Earl.

Mayor Galbraith denied Earl was fired for his union activities.

"At no time did I know Mr. Earl was connected with the proposed police union," Galbraith said.

The mayor said Earl was "released for good and just cause" relating to inefficiency.

Galbraith admitted the legal fees for the case could be as high as $4,000, but he added: "The damage one man could do to this municipality is more than worth well in excess of the cost (of the legal fees)."

SKYLAB DELAY

CAPE CANAVERAL (UPI) — Engineers are running behind schedule in replacing eight cracked tailfins on the Skylab 3 launch rocket but expect to know by Sunday whether the next space station crew can blast off on schedule Thursday.

Cautious officials said the work pace was slowed by the extreme care taken with the changeout job in the beginning. They hoped to have first four new stabilizing fins in place by Sunday, and the other four attached to the 24-storey tall rocket by Tuesday, when the launch countdown was set to start.

Astronauts Gerald Carr, Dr. Edward Gibson and William Pogue, scheduled to liftoff at 6:36 a.m. PST Thursday for possibly an 85-day research mission, were getting another major physical checkup today.

MLA SKELLY SEEKS MONTHLY PAY CHEQUE

MLAs should be paid by the month, rather than by the session, says NDP backbencher Robert Skelly of Alberni.

MLAs work for their constituents year-round and should be paid every month of the year, he said.

Skelly's suggestion came after a special motion passed in the house Wednesday to pay him the full $12,000 sessional allowance. The motion was necessary because he had missed nine days of the 39-day session while he was at a conference in England.

Such awkward circumstances would not arise if MLAs were paid monthly, he said.

Skelly also suggested that the fall session be shortened to allow members to take proposed legislation back to their constituents for discussion.

VICTORIA GLASS
ALUMINUM WINDOWS
360 BAY
388-4811 — 488-4141

PEETZ RENTS SKIS

One HOUR "MARTINIZING" CERTIFIES
THE MOST IN DRY CLEANING
Fresh as a Flower in Just One Hour
8 LOCATIONS TO SERVE YOU

★ *Special!*
2 Weeks Only — Nov. 5 to 17
Men's and Ladies' SLACKS
From our own stock of fabrics only.
15% OFF Our Regular Prices
British Custom Tailors
CHARGEX
1311 BLANSHARD STREET 383-2632
OPEN 8:30 to 5:30 DAILY

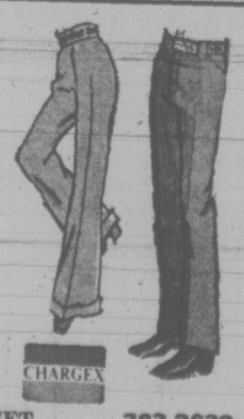

FALL **Planting time**

OPEN SUNDAY
Nov. 11 — 10 to 5
Closed Mon., Nov. 12

Plant Your Fruit and Flowering Trees Now!

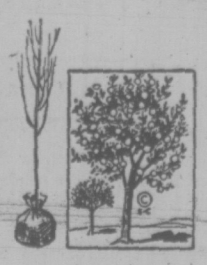

CHERRY TREES
Royal Anne, Bing, Compact Lambert, Stella and Van 4.25
Dwarf Pear 5.95
PEARS
Conference, Anjou, Clapp's Favorite, Bartlett, Flemish Beauty 4.25
PEACHES
Red Haven, Pacific Gold, Veteran, Rochester, Reaton 4.25
Nectarine 4.25
APRICOTS
Wenatchee 4.25
APPLE TREES
Full selection of 20 varieties to choose from. All on semi-dwarf root stock for early bearing 3.95
DWARF APPLE TREES
Red McIntosh, Spartan, Red Delicious 5.95
PLUMS
Italian Prune, Greengage 4.25

SHADE AND FLOWERING TREES—ALL IN STOCK

Clump Birch, Single Stem Birch, Cutleaf Birch, Pink and Red Hawthorne (May Tree), Gleditsia (shade-master), Tulip Tree, Liriodendron, Flowering Crabapples (5 varieties), Flowering Cherries (weeping and upright), Weeping Willow, Mountain Ash and Dogwood.

OPEN 7 DAYS A WEEK
Mon to Sat. 9 - 5:30,
Sunday 10 - 5

ROYAL OAK GARDEN CENTRE AND FLORIST
4456 West Saanich Road — In the Royal Oak Shopping Centre 479-1116
"Where Gardeners Shop for Every Bloomin' Thing"

make it with Gilbey's the tall 'n frosty one

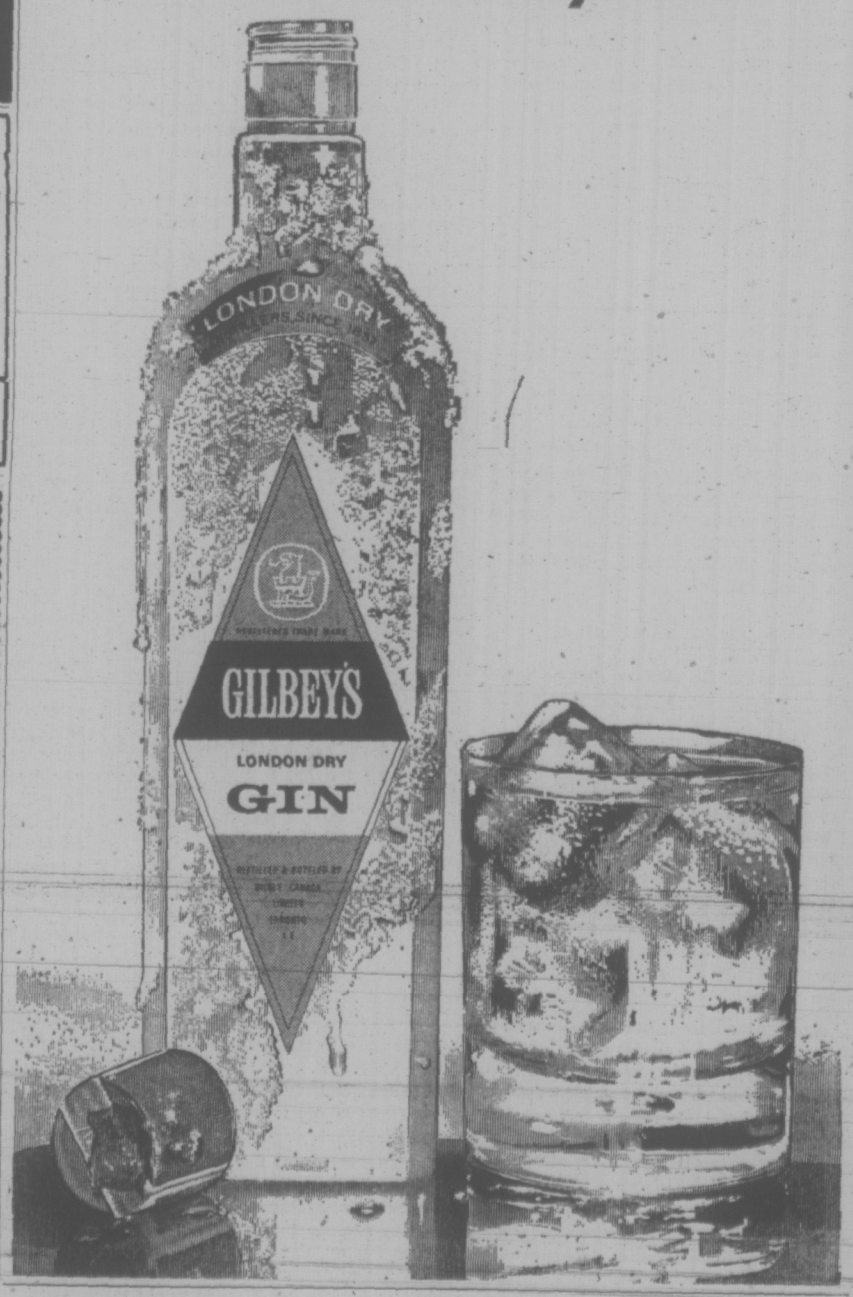

Victoria Times

SATURDAY, NOVEMBER 10, 1973

GORDON BELL
Managing Editor

STUART UNDERHILL
Publisher

BRIAN TOBIN
Editor

The Tender Root

Whether or not the new six-point preliminary peace plan, accepted at least in principle by both Israel and Egypt, proves to be more than what has been described as "the first tender root" of a lasting settlement, there can be no doubt that its achievement is a new triumph for Mr. Henry Kissinger. The U.S. Secretary of State, in a meteoric orbit through the Middle East, saw the leaders of both sides, obtained Egyptian and Israeli consent to his plan, and made more progress toward peace in a matter of hours than other efforts have won in years.

The basic success is that the Egyptians and Israelis have agreed to meet face-to-face for discussions — an ostensibly simple procedure which has defied all attempts heretofore. Israel had called for "clarification" of the six-point proposal, on the grounds that the Arab blockade of Israel's southern port of Eilat was not mentioned. The unofficial answer has been that Egypt would quietly lift the blockade once the talks had started — an attempt to avoid the public appearance of having conceded too much.

But with all the bright promise, it must be recognized that the six points of the current plan do not begin to touch on the basic problems of the Arab-Israeli confrontation. They refer, in fact, merely to the mechanics of maintaining the cease-fire that has prevailed for the past few days — a minimal concept. But that itself is a gratifying advance from the situation of siege — both diplomatic and military — that has long prevailed.

The two countries agree to observe the UN cease-fire, move supplies to the town of Suez and evacuate wounded, facilitate the movement of non-military supplies to the East bank, place check-points on the Cairo-Suez road under UN authority, and exchange all prisoners. The real break-through appears to be the provision for immediate discussions on the positions to be taken up by opposing forces. The hope of Mr. Kissinger is obviously that if this meeting on physical, technical matters can be successfully carried out, then further face-to-face discussions may follow on basic issues with more permanent significance.

If this should come about, then the chaotic situation that was left in the wake of the latest fighting may prove to be a boon after all. One American official has described the present situation as "moving raggedly, with difficulty and pain, to a peace negotiation." It may not be much — but it's the best that has been seen for a long, ragged and painful time.

Kathleen Lake, Yukon Territory

Yukon Territory government photo

A Patch Here, a Patch There

The lack of an overall Canadian energy policy has never been more apparent. Faced with a critical shortage of petroleum products this winter the federal government has empowered a crown agency to buy up oil, refined or crude, in whatever foreign markets it can be found. This is the latest in a series of ad hoc measures which may help us survive the oil shortages. It will give no assurance of safeguards for the future.

In 1958 the federal government rejected the idea of a Western pipeline beyond the Ottawa River to serve Eastern Canada because it was too expensive to construct. There was also Eastern opposition to oil that would cost a cent a gallon more. Yet in 1973 the government is considering a $5 billion investment to build a Mackenzie Valley pipeline to bring down Alaskan and Northern Canadian oil to urban markets. In 1958 the pipeline to Eastern Canada would have cost less than one-tenth the Mackenzie figure and assured the Maritimes of a secure energy supply. Now tankers are plying the St. Lawrence with Alberta oil, and will do so until freeze-up, in an attempt to lessen Maritime shortages.

Meanwhile, the Canadian petroleum industry, which is virtually 100 per cent foreign-owned, moves more than one million barrels of oil each day to the United States. The government's public-private Panarctic oil corporation has not yet become a real factor in the domestic industry. It continues to search the north for oil that would be extremely difficult to transport to the market place.

The ballyhooed energy report tabled in the Commons earlier this year managed to say little, presenting the government with the same alternatives of public-private energy control which have been known for years. However, it did admit that Canada should not be a petroleum-exporting nation, on the basis of our known resources.

This winter Canadians may face petroleum rationing; the Alberta government — the major petroleum producing province — is not speaking to the federal government on energy matters because of controversy over the federal tax slapped on Alberta oil at the wellhead.

These are not the results of a logical, well-conceived national energy policy. With hindsight it is easy to criticize, but the government might have known what was coming. Reports and studies pointed out the various alternatives years ago. Cautious Canada chose to apply a policy patch here, a patch there. It's no use crying over spilled oil now. But foresight and a few decisive actions on the part of successive governments, might have served to alleviate the problems which we now face in a suddenly oil-scarce world.

BRUCE HUTCHISON

Inner Mind of the Nation

WASHINGTON — Especially in these days of anguish, Washington is like one of those trick mirrors that turn a human body — or a political issue — into a monstrous caricature. When all things look larger, or smaller, than life, the foreign visitor will be wise to recalibrate his confused first impressions in a quiet weekend among remote scholars and historians, because, they perhaps, can see the American nation whole and clear against history's vast perspective.

Fleeing the feverish capital, I found myself in a great university where the mirror is accurate, or as accurate as it can be luring a world-wide spasm of neurosis.

Even in this noble gothic sanctuary the nerves of the cloistered academics, some of the most distinguished in the nation, were stretched pretty taut. Their argument around the lunch table on President Nixon, the constitutional crisis and the next act in the high drama of politics, reminded an ignorant stranger of those mediaeval schoolmen who tried to count the invisible angels dancing on a pin point.

Time of Testing

But as the talk ran on into the autumn dusk the true image of the modern republic seemed to emerge and, behind it, the stark fundamental issue facing the American people in their time of testing.

As an eminent historian put it, the issue did not appear overnight with President Nixon, Watergate and the surrounding scandals. It appeared some two centuries ago with Alexander Hamilton and Thomas Jefferson, and it has faced the republic ever since then in countless versions.

Hamilton, the unwitting philosophical ancestor of Mr. Nixon, held that any workable society must be governed by a natural elite, "the wise, the rich and the good," who alone could be trusted, whatever the Declaration of Independence might have said to the contrary. Jefferson, the bold philosopher of unlimited democracy, who has few heirs in office nowadays, totally trusted the inherent, subliminal wisdom of the common man almost as he trusted his God.

Grossly oversimplified, there is the central issue today — whether the American people, or any people, have the wisdom, as Jefferson supposed, to subdue their sea of troubles, or whether, as Hamilton argued, they must surrender their judgment to the superior minds of a centralized, all-powerful and plutocratic government.

In short, can the democratic process itself permanently survive an age of superb but brittle technology at home and deepening anarchy abroad? Hamilton doubtless would answer that he had been vindicated already. Jefferson, one guesses, would still hope, rather wistfully.

Beside this haunting question (unlikely to be answered in our time) the fate of Mr. Nixon, or his successor, in the next three frightening years of trial is a mere moment in history, a brief candle soon extinguished.

The contemporary president may be a scheming spider in a web of conspiracy, as his enemies allege, or, as his friends insist, a humble Christian pilgrim stoned on the march, who once proclaimed in print "a faith based not on materialism but on a recognition of God."

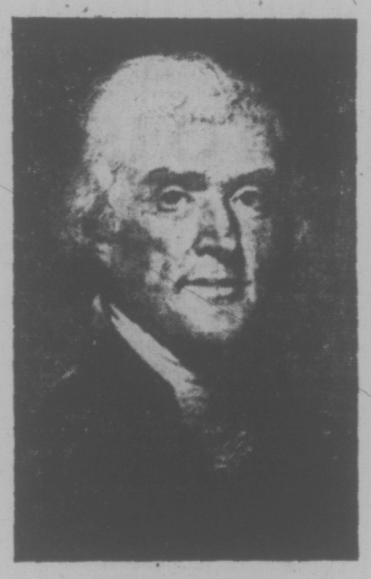

THOMAS JEFFERSON
. . . wild surmise

But in long historical terms he matters only as an advocate, a symbol or a victim in the endless Hamilton-Jefferson debate. And Watergate matters only as a catalyst, a sudden flash-point and blinding illumination of the accumulated problems, mistakes and evils besetting a society at once the most affluent and self-critical in the world.

What matters finally, therefore, is not the president's Greek tragedy of hubris and nemesis, not the angels of Washington dancing on the constitutional pin, not even the many specific problems of oil shortage, inflation and the rest, but the contents of the common American mind. Here, and nowhere else, everything of importance will be decided.

So, listening to the professors' lofty wrangle — a rare privilege for any Canadian — I tried to imagine the contents of that mind, as I had seen it at work for more than half a century in many strange places.

Of course, I could not hope to read it. Nor can anyone read it, with all the scientific opinion polls. But at least it seemed to me that Hamilton's grim postulate and Jefferson's wild surmise were now locked in a struggle much more important, more wrenching and longerlasting than the weird adventure of Richard Nixon.

Known Instantly

What political Washington thinks, even in secret, is instantly known to the world. What are the thoughts, or rather the hunches of that imaginary average citizen usually called Joe Doakes? What will he decide for himself, and thus ultimately for the nation, far beyond the fever and the fret of the capital? What actually is under way in his swarming cities, his little towns, his farms and his lonely cranium? He does not know, he has not reached a judgment yet. Nobody knows and no decision has been made. But in due time, after more anguish, his verdict will be delivered.

As I shall try to show, he has much to think about, more than he yet realizes. It is not his conscious thought, however, not his practical wisdom and boasted American savvy, not even his hunch, that must decide everything. It is his common denominator of morality, which he seldom discusses but never escapes. And at the end of the weary day, perhaps a long way off, that morality will decide whether democracy, and man's hard-won freedom within it, must live or die.

Well, as a famous citizen of the republic warned me, don't underestimate the common man, once he grasps the facts. So far, they are not fully grasped and lie buried under thick layers of illusion. But Joe Doakes, joining Hamilton and Jefferson, is still out there and he has begun to think furiously at last. Like that of Dr. Johnson's condemned prisoner, any mind is wonderfully concentrated on the eve of execution or release.

(Third of a series)

FRANK RUTTER

Plugs in the Pipeline

The amount of energy burned up by members of Congress, the Nixon administration, lobbyists and journalists on the controversial Alaska pipeline legislation this year probably could have been enough to avert a fuel shortage in the U.S. capital during the winter.

Yet the project remains stalled and the enabling legislation has been pummelled and twisted into a most complicated concoction in which far too many cooks have had a hand.

The legislation is scheduled to go to Congress once more next week. But the end result could be entirely different, and much more disturbing to those who are most concerned about the risks of piping oil across Alaska and carrying it down the West Coast in tankers.

The latest Byzantine twist in the history of what is known as S1081 (the legislation clearing the way for construction of the pipeline) is that some of its most ardent supporters, including President Richard Nixon, may abandon it to congressional limbo.

President Irked

The president is irked at what he has called "unnecessary and irrelevant provisions" which have been tacked onto the legislation. Most of these provisions originated in the Senate and they have aroused the full fury of the Chamber of Commerce and the National Association of Manufacturers, groups with such influence over the president that he is reported to be considering exercising his veto should the legislation pass uncut.

It is a peculiarity, but an old trick, of the Congress to attach riders to legislation which have nothing to do with the main subject.

Among the riders free-wheeling on the pipeline bill is a clause considerably broadening and strengthening the powers of the Federal Trade Commission, the watchdog of the businesses and industries who belong to the Chamber of Commerce and National Association of Manufacturers.

At present the powers of the FTC are strictly limited, and prosecutions are the responsibility of the justice department. The legislation would allow the FTC to pursue independent prosecutions if the justice department failed to act on its recommendations.

It is easy to see why big business is upset. The FTC is an independent agency and the bane of monopolies. The justice department is part of the political system and therefore susceptible to considerable pressures and influences — as, for example, in the ITT case.

So the president and the members of Congress who respond to such pressures and influences have been caught between the lobbies of the oil industry, which wants the pipeline at almost any cost, and the big business interests which want to avoid the scrutiny of the FTC at all cost.

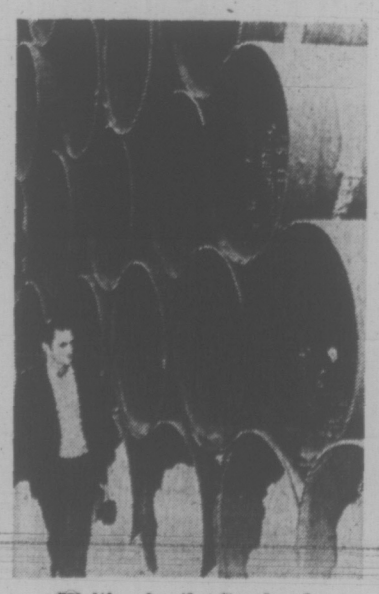

Waiting for the Go-ahead

Adding fuel to the problem is the consensus, in the U.S. at least, that it is vital to start building the Alaska pipeline as soon as possible to help offset future energy shortages.

The FTC rider was the work of Senator Henry Jackson, the Washington state Democrat. Sen. Jackson earlier had been forced to swallow the distasteful precedent of having the National Environmental Policy Act, of which he was the author, overridden as it might apply to the pipeline in order to avoid lengthy lawsuits which would delay the project.

So sure was he that Nixon and the country as a whole wanted speedy construction of the pipeline that he declared, after getting his FTC clauses into the bill, that it was "veto-proof."

This may have been a mistake. Procedural tactics by Republicans delayed passage of the legislation in the House of Representatives this week. Another battle is proposed next week unless the FTC provisions are eliminated. But even if the bill is approved by Congress it still has to be signed by the president.

It might seem petty spite if Nixon were to veto the bill. The current climate is one of extreme apprehension about fuel shortages not only this winter but in the years ahead. Nixon himself has appealed to the public to save fuel and asked Congress to pass legislation giving him emergency powers to enforce energy conservation and development.

Pleasing Business

But in fact, Nixon may be able to use the situation to get out of his fix, pleasing both the oil companies and the rest of the big business community.

Emergency powers legislation, ironically fathered by Senator Jackson, is being rushed through the Congress in response to Nixon's plea. The legislation would allow the president to do almost anything to alleviate energy shortages, including the development of new oil resources and possibly the waiving of environmental considerations.

All the president would have to do, under such legislation, which he has asked Congress to put on his desk before Christmas, would be to declare a national emergency and authorize immediate construction of the Alaska pipeline come spill or high water.

If he did so, then whatever safety factors are presently required could be ignored and the threat to B.C.'s beaches considerably magnified. The oil companies would be delighted, for instance, to avoid the expense of using specially designed tankers and contributing to a $100 million liability fund to cover damages in the event of a spill, just two of the measures included in the legislation which Sen. Jackson thought was veto-proof.

A Nature Ramble With Skipper

By Freeman King

There has been considerable publicity regarding the proposed four-lane highway through Goldstream Park.

The widened highway would run from the foot of the Malahat Drive to the beginning of the park close to the Shell garage situated on the highway.

If the highway goes through it will destroy a part of the Goldstream River on one side and cut down the very high cliffs on the other.

On the Goldstream river side the widening will destroy the spawning ground of the salmon who have used this stream for hundreds of years, and it would mean no more coho in the river.

If they take out the high rock face it will destroy the wonderful display of lichens, mosses and the wonderful little trees that have established themselves over the years. The old maples beside the road would also be gone, leaving a raw scar on the cliff face and the roadside.

Taking out the alders beside the stream would destroy insect life which makes food for the fish. And this would destroy the beauty at this particular spot which is an entrance to the Victoria area.

There is a way to avoid this destruction of what is one of our most scenic beauty spots. It is really so simple that perhaps it has been overlooked.

All they have to do is erect a really nice sign at each end of the drive explaining that you are now driving through a provincial park where the speed limit is 30 miles per hour. Exit signs at both ends could read thank you, and then drivers could speed up to the legal limit. This type of thing has been done in other parts, why not here?

Perhaps some people will say this would create a bottleneck. It would only make a few minutes difference over the two miles and perhaps some people would live longer.

Surely this extra two minutes will be worth while so people can realize that there are wonderful things such as trees, masses of mosses hanging on the cliff face and tiny little streams tumbling down the rocks. In the fall the river will be home to the salmon when they return in their cycle.

And above all, why destroy beauty and contentment? Widening the highway is not necessary, and if it is pushed through it will destroy forever that portion of our highway which is unique and perhaps the most scenic of Island roads.

Don't let it happen. If we the people speak up we can stop it.

VICTORIA TIMES, established 1884, is published every afternoon except Sunday by the Times Publishers, Limited, 2621 Douglas Street, Victoria, B.C. Second class mail registration No. 0625. All undelivered copies and notices of change of address to be sent to the above address. The Canadian Press is exclusively entitled to reprint the local news published herein.

A Deafening Silence Out of Ottawa

By DENNIS BRAITHWAITE
Toronto Star

Canadian nationalism has about run its course and we're all getting back to our normal preoccupation with what the Americans are thinking, saying, doing.

I know this to be so because I was recently invited to take part in a panel discussion arranged by a branch of the Committee for an Independent Canada.

When I protested that I was not a nationalist, the man on the other end of the phone said: "That's all right, they don't care what you say. You can be devil's advocate if you want to."

Declining the invitation, I found myself reflecting on what must be the state of the Save-Canada movement that its proponents should be so desperately trying to stir up debates, even phoney debates, in order to fan the flickering flame of public interest.

The absurdly exaggerated attention being paid by our media to Watergate and the political fortunes of Richard Nixon can only be understood by remaining perfectly quiet and listening to the deafening silence emanating from Ottawa these days. The press abhors a vacuum.

Parliament is in session, but can anyone tell me on what day it resumed sittings or what the members are doing now that they're back in town? If anything it's duller in the capital now than when they were away in their constituencies.

Where are the debates on inflation and unemployment we were promised in the summer? Why is the energy crisis still regarded as something that's only going to affect the Americans? It's as though the government and the opposition parties had concluded an agreement not to disturb the solemn autumn stillness.

Prime Minister Trudeau has effectively severed relations with the Canadian people and now speaks only to the Liberal party and then only in the hinterlands.

David Lewis is so dormant as to be virtually inaudible and invisible. His political wisdom has settled on June, 1976, as the earliest likely date for a general election. No need to worry now.

Robert Stanfield seems to have missed the report of a Gallup Poll published on the 10th of last month, which showed that his Conservative party is now tied (35-35) with the Liberals in the esteem of Canadian voters, this being a drop of four percentage points for the Trudeaulites since the election of last October and of seven points from the peak they reached in June of this year.

But Stanfield's not alone. There has been a noticeable lack of newspaper-pundit speculation on this most dramatic, if indeed not fatal, decline in the Liberal party's popularity. I've been forced to conclude that nobody cares, one way or the other.

Canada, it seems, is suffering from a post-Centennial, post-FLQ-crisis letdown. Those two events defined our nationhood, but in ways that couldn't give it permanent meaning; one by creating a national bootstrap hysteria, the other by scaring us half to death.

Having lost both our enthusiasm and our fear, we've gone back to our regional hang-ups and the dependable pleasures of watching (and hating) the Yankees.

NIXON
. . . a right to defend himself?

U.S. Makes Deal With Portugal

By JAMES MacMANUS
Manchester Guardian

LISBON — An understanding between the United States and Portuguese Governments enabled the U.S. to resupply Israel through the Portuguese Azores Islands with up to 800 tons of war equipment a day.

The agreement appears to guarantee the Portuguese as much U.S. support as possible at the United Nations in debates on the Portuguese African territories of Mozambique, Angola, and particularly Guinea.

According to diplomatic sources here, the agreement was reached after Lisbon became alarmed at the size and implications of the arms airlift through her Atlantic islands. The Americans lease a base in the Azores and it quickly became clear to the Pentagon that it was the only logistics centre available to help funnel cargoes of arms to Israel.

CAETANO
. . . holds cards

The NATO countries had refused to become involved in the airlift, earning last week's rebuke from the State Department, and midair refuelling techniques were not enough to service the armada of aircraft used to ferry the arms; so the Americans turned to their old Second World War base in the Azores.

The base has been leased to America since 1943 but the agreement is due to be renewed next March. In negotiations over the renewal earlier this year the Portuguese demanded a higher rent while American officials took the line that the Azores, which lie a third of the way between Lisbon and New York, no longer had great strategic significance. The American argument was based on the assumption that NATO bases were near at hand and on their own ability to refuel in mid-flight.

Negotiations led to the offer of U.S. support for Portugal at the UN. The new understanding was recently demonstrated when America voted against allowing a UN debate on the status of Portuguese Guinea while Britain abstained.

Portugal's Prime Minister, Dr. Marcello Caetano, won an inevitable victory in the one-sided general election from which the Opposition withdrew last week. All 150 candidates from the government's National Popular Action Party (ANP) were returned to the National Assembly.

The government's monopoly in the Assembly, which has no legislative powers, has, if anything, strengthened the hand of the right wing. The new deputies are notably less moderate than their predecessors, and are particularly hawkish on the issue of Portugal's overseas territories.

While Dr. Caetano has publicly maintained that the colonies of Mozambique, Angola, and Guinea will continue to progress towards greater autonomy, ANP candidates have continually stressed the theme of "no surrender" and no concessions in Africa.

Polling took place without incident, in spite of two bomb attacks at the weekend. The first at Oporto, north of Lisbon, damaged a military barracks, while the second failed to explode in Lisbon.

The strength of the commitment to the overseas territories that has emerged from this election can be judged from the fact that two ANP deputies were elected to represent Goa. Goa was a Portuguese enclave in India until 1961, when Indian troops overran it. It has since been assimilated into India, but the Portuguese government still insists on returning two Goanese deputies to the assembly at every election.

The election seems to have given Dr. Caetano less room than ever to manoeuvre on the overseas issue. Within a week, he is expected to bring new faces into his government, but a reshuffle does not alter the fact that in this election the government, and more importantly, the newly elected deputies, seem to have set themselves dead against any change.

HO CHI MINH
. . . rebuff avenged

From Out of Past, A Bitter Irony

By JAMES EAYRS

The Pentagon Papers have revealed how Ho Chi-minh appealed in vain to the Western powers at the end of the Second World War for their support for "Annamese independence on the Philippines model."

Diplomatic documents coming to light only this year reveal an earlier appeal by Ho Chi-minh to the Western powers at the end of the First World War for their support for Annamese "permanent representation in the French Parliament by elected natives in order to keep it informed of native aspirations." That appeal also was in vain.

No more resplendent setting might be imagined for a diplomatic debut. The young Ho Chi-minh, wearing a rented suit for the occasion, sought to present his petition to the Western potentates "in the expectation"—as it read—"that the principle of nationality will cease to be an ideal and become a reality by an effective recognition of the sacred duty of all nations to determine their own futures".

He was chased from the chambers of the French and American delegations as if he were an Anopheles mosquito instead of the representative of "the people of the ancient Empire of Annam, now known as French Indo-China."

A copy of the petition found its way into the British Foreign Office, where some clerk minuted upon it: "Copy and say that we have neither answered nor acknowledged it".

The documents in which this incident is traced have been discovered by an American scholar, Robert Joseph Gowen, and published in the current issue of International Studies, a journal of the Jawaharal Nehru University in New Delhi.

"Read with the recent American involvement in Vietnam in mind," Dr. Gowen comments on his discovery, "the documents overflow with bitter irony.

"In 1919, a comparatively junior British official could decide on behalf of his government that communications from Ho did not even merit an acknowledgment.

"Fifty years later, the leaders of the United States, the most powerful nation in the West, were virtually begging Ho to come to the conference table to negotiate with them, minutely examining his every word, gesture and deed for some sign that we would comply. They searched in vain.

"Despite all the conventional might that the United States hurled at North Vietnam, Ho went to his grave refusing to re-open the dialogue with the West that he had tried to establish in 1919. Is there any better illustration of the change that has occurred in Southeast Asia's relations with the West over the past half-century?"

History, as T. S. Eliot truly said, has many cunning passages.

Resignation Not the Answer

By WILLIAM SAFIRE

(Safire is a former speechwriter for President Nixon who now writes a column for the New York Times.)

WASHINGTON — Columnists James Reston and Joseph Alsop have joined Tom Wicker and Anthony Lewis in urging the President to resign.

For the long-run good of the country, I believe the President should not resign. Here is a response to some of the most frequently given reasons for demanding that he quit:

1. A President embattled at home, invites miscalculation abroad.

That was the point made, supposedly in the President's deefnce, by Henry Kissinger, and seized upon by thoughtful Nixon-dumpers as evidence of the danger of having a President who does not bestride public opinion like a collossus.

However, in the last month's Mideast war, President Nixon proved that no flak, no matter how intense or prolonged, will stay him from acting firmly, cooly and decisively abroad. The most recurrent theme of his Presidency has been his firmness of purpose under fire, which has a way of resulting in honorable peace.

Much of the uproar abroad today comes from our allies, not our adversaries. The Neville Chamberlain elements of the British press, now decrying Nixon's "disheveled" and "dilapidated" leadership, are those who have shown themselves most ready to cast Hitler's escapees to the wolves, for fear of the discomfort Arab oilmen could inflict.

2. The country just cannot take any more Watergate revelations.

Some politicians are trying to transfer their own wrist-to-forehead public suffering to the people at large: Because some Washington denizens cannot stand the gaff, they assume the country cannot.

A nation that experienced a decade featuring a rash of political assassinations, a series of race riots and city-burnings that hung a pall of smoke over its capital, and more than 300 of its sons killed every week in an undeclared and unpopular war — such a nation is not about to come apart in this less violent decade at the revelation of political abuses. That is not blood, but vitriol, now running in the streets.

On the contrary, amid the worst of Watergate, the stock market has moved 100 points up, interest rates and unemployment have come significantly down, and the dollar has strengthened around the world.

3. As long as Nixon remains President, the investigation of his Administration will be impeded.

Of course it will. The President is the target of a grand jury and he can be expected to do what he can to defend himself. If he were to permit a Justice Department investigation to go in deep enough, and to go on long enough, to whip up unstoppable impeachment sentiment, would the President then win brownie points for having run such a slambang investigation?

Face it: Nixon stands accused, and he will cooperate as little as he must in the prosecution of himself, which under our system, is the right of the accused. To quit would be to confess guilt, as we have seen; no protestations of patriotic motive would wash; and it is wrong to demand that a man who considers himself innocent take action that is tantamount to confessing a crime.

If his accusers think the President has commited impeachable crimes, they should stop blaming Nixon for not proving it for them. They should appoint their own prosecutor, arm him with the powers of judicial and legislative branches, and make their case or hold their peace.

4. Resignation would avert a horrendous confrontation.

Which is to say that the way to avert a constitutional clash is for one side to say it was wrong and to skulk off. By the same reasoning, why do not the Congress and the courts "resign" the match—just forget about the whole thing? Same result—no clash—and the same feeling of resentment would ensue at justice not having been done.

A miscarriage of justice, whether the result of a witch hunt or a whitewash, is never "good for the country." In the sensible avoidance of confrontation, it is good to remember that it is not the President who is threatening to impeach the Congress.

It is possible to be furious with Nixon's encroachments on civil liberty, astounded at the blunders of his defence, worried about the erosion of public trust, fed up to here with apprehension that the worst is yet to come — and still, to resolutely oppose resignation.

Quitting would solve nothing, and could cause great mischief.

List and Sell DRL with D.R.L.

DOUGLAS REALTY LTD.

12 Centennial Square
"Next to City Hall"
385-8784

A REPUTATION FOR RELIABILITY
(Since 1946)

FRANK MARSHALL
F.R.I., R.I.(B.C.)
Director

JACK WALDRON
Director

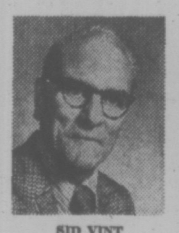

SID VINT
Realtor

DON LEWIS
Realtor

JOAN HOPPER
Realtor

ANNA CHANDLER
Realtor

JACKIE WALDRON
Realtor

DONNA PRETULA
Realtor

PETER PRIMGAARD
Realtor

MARY McGUIRE
Realtor

DOUG RELF
Realtor

MILT AGATE
Realtor

RICK KALLSTROM
Realtor

MARION AGATE
Realtor

STEVE SIMPSON
Realtor

LORAINE MATHEWS
Insurance

ELAINE ZEABIN
Accounting

JANE WHYTE
Secreary

GOVERNMENT INSURANCE
General and Auto

See your "Undercover Agent" and avoid the Weather. Use the Fisgard St. Parkade and take the elevator down to the covered mall.

Food Fit for a Lieutenant

By GARY LAUTENS

Needless to say, everyone is in an absolute tizzy over Princess Anne's wedding this month to Lieut. Mark Phillips.

Will the bride be radiant? Will the groom be nervous? Will the sun break through the clouds as the happy couple leaves the church?

Gosh, there must be a million things we all want to know.

However, I'm more interested in what comes after the marriage ceremony.

Specifically, I'd like to be there for the moment of truth—when Mark sits down to his bride's first meal.

That's a difficult challenge for any newlywed.

★

However, it might be a little different if the bride is a princess and has a kitchen staff of 20 or 30 to do the work.

In fact, the conversation may go like this:

"Oh, Mark, I'm so excited. I was up at 10 o'clock this morning, going over the menu with cook, checking china with the cutlery staff, making sure everything was right.

"I do hope you like sausage and potatoes, darling."

"Bangers and mash—my favorite, dearest!"

★

"Since this is the first meal I've planned, I didn't want anything too complicated. Later on, when I feel comfortable directing a kitchen staff, I may order exotic dishes. But until then I've told cook to prepare simple things."

"Well, it's perfect—and not too much salt in the potatoes. You'd be surprised how many brides make that mistake."

"You're not saying that just to please me?"

"No, I mean it."

"You don't think the potatoes are a little lumpy?"

"Believe me, if a stranger walked in right now, he'd never guess this was the first time you prepared a menu."

"Try the coffee."

"Mmmmm—good!"

"Your eyes are watering, dearest. Is it too strong?"

"Of course not."

"The coffee is too strong, isn't it?"

"Well, its stronger than the coffee I've been used to at home."

"Oh, Mark—you like your mother's cook better than you like mine! Boo hoo!"

"Don't cry, Anne. Look, I'm drinking the coffee. Yum, yum!"

★

"Your mother's kitchen staff has been making coffee longer than mine has. I can't help that. Sob!"

"Anne, if you stop crying, I promise never to mention my mother's cook again."

"Well . . ."

"That's better, precious. Now let me call my valet to dry your eyes so we can finish dinner. I can hardly wait for dessert."

Toronto Star

WEEK'S RANGE AT VANCOUVER

Distributed by The Canadian Press
Week ending Friday, November 9, 1973
Quotations in cents unless marked $. Odd lot sales marked z. Net change is from last week's close of same lot type.

Stock	Sales	High	Low	Close	Net Ch'ge	1973 High	1973 Low
MINES							
Aalenian	13370	76	73	73		78	70
Aber Mrls	z155	18	18	18		52	18
Accent Res	82526	27½	20	26	—1½	39	10
Achron	2000	20	20	20		59	20
Adonis	14000	22	18	20	— 3	107	18
Afton	1400	950	910	910		1062	710
Alice Lk	31600	18	15	18		20	10
Alwin	24200	13	10½	11		38	10
Anchor	2000	8	8	8		24	6
Andex Mns	1500	10½	10½	10½		18½	9
Anglo Bo	5000	30	30	30	Unch	72	27
Arcdia	18000	14	12	14		38	10
Ardo	41000	7	5	7		24	5
Aringtn	4000	12	10	10		15	7
Atlas	11800	38	34	34	— 3	64	32½
Attila Res	12500	13	10	10		165	10
Azure	3900	25	22½	25		33	17
Balfour	67200	52	45	46	— 3	55	27
Barrier Rf	67950	102	94	100	— 1	136	48
Bath N	28850	82	75	76	— 4	205	68
Belcara	8000	8½	8	8		26	8
Bil Mly	2000	19½	18	18		24½	14
Benson	2000	12	12	12	Unch	28	10
Beth Cop	300	$16¾	16½	16½		18	13¾
B Giant	1000	29	29	29	— 1	97	29
Bow Rvr	23000	24½	24	24½	+1½	48	22
Brendon	81160	36	26	29	— 6	52	18
Bmac	10500	31	30	30		39	21
Bullion Mtn	13100	23	20	21	— 3	64	19
Buval	22000	8	6	7		33	6
BX Dev	8273	185	140	180	+15	215	46
Calico	6000	9	9	9	+ 1	24	6
Cbrdg	20750	26	22	24	— 1	38	12
Canol	22500	64	53	64	+12	75	20
Car Bell	6000	18½	18	18	— 1	30	18
C Moly	500	11½	11½	11½		20	10½
C Cons	3000	6	6	6	Unch	9	5
Casino	23300	34	29	30	— 3	93	25
Celtic Min	14500	13	11½	11½	— ½	84	11
Chandalar	700	63	58	58	— 3	105	58
Charfa	9000	13	12	13		65	10
Chatex	500	20	20	20		29	20
Chromx	24500	45	30	33	— 9	93	30
Citex	97500	14	10	13	Unch	30	10
C Cop	1100	100	100	100		110	75
Col pra	6000	48	47	48		49	22
Clt Res	10200	26½	25	25½		60	21
Col Mtls	2600	30	27½	30		49	13
Comet Ind	3100	106	100	100	— 6	227	65
Conoco	10000	10	10	10	Unch	64	10
Con Bamt	2600	17½	13	13	Unch	25	13
Cons Cst Sl	2000	18	18	18	Unch	31	17
Cons Colum	3290	50	30	50	+13	75	18½
C Frtn Ch	24100	16	14	15	— ½	63	14
Cons Butt	z200	6	6	6		21	6
C Stndrd	17333	7	5	7	— 2	24	5
Cons Tran	2250	14	12½	12½	Unch	30	12
C Cinch	12550	5	5	5	Unch	14	5
Cop Ex	183800	42	32	35	— 3	117	28
Cop Knt	37500	6½	5	5	— 1	13	4
Copr Lak	45500	35	29	35	+ 1	80	29
C Ridge	5800	18	15	15		39	11
Coralta	32880	86	58	73	+13	86	50
Cord Intl	3500	135	133	135	+ 2	175	110
Cor Alld	6500	8	5	5		29	5
Cream	11000	21	20	20		55	19
Cree Lak	1500	30	30	30	Unch	58	30
Ctlas Expl	45260	135	101	120	—13	205	94
Dalton Dev	8500	13	11	11	— 2	34	11
Dankoe	51629	240	218	235	+15	240	60
Darkhawk	10000	33	30	30		81	24½
Davnport	31934	48	42	42	— 4	70	38
Dav Kys	6958	59	55	59		90	42
Demsy	24700	12	8	8	— 2	45½	8
Dol Var	18400	24	21	21	— 3	41	21
Dus Mac	18000	31	25	31		52	9½
Eagle R	550	8	7½	7½	—1½	17	7½
Enex	7000	54	40	54	+18	60	18
Equat	13900	18	16	16		32	15
Exeter Lns	59100	20	[illegible]	19	+ 2	24	10½
Falaise	5000	5½	[illegible]	5½		125	[illegible]
Fignstne	1500	6½	[illegible]	6½		17	5
Fosco Mng	8400	55	50	50	— 5	105	32
Frntier	5500	5½	3	4		15	3
Gen Res	11000	4	3	3½	Unch	11	2
Giant Ex	2000	10	10	10		30	10
Giant Vent	2720	13	12	12	+ 1	35	10
Gbritar	11125	$13	12¼	12½	— ½	15⅛	8
K Gate	6800	20	18	18	+ 1	39	15
Gold River	401400	105	160	191	+37	105	48
Grandora	2500	11	10	10		31½	9
Grnduc	600	380	360	375		415	275
Gndvw	2100	8	8	8		11	7
Granit Mtn	30500	15	12	13	— 2	29	11½
G N Pete	14400	27	25	25	— 5	59	17
Green Egle	121000	20	15	20	Unch	88	11
Gunn	110625	133	100	103	+ 1	247	78
Hart Rvr	10500	7	4	7	Unch	21	4
Henrieta	72500	26	17	19		40	11
Hihhawk	13591	10	8	8		29	8
Hmont	2000	175	175	175		245	100
H B Mtn	3000	5	5	5	Unch	11	5
Ice Station	8500	20	19½	19½	—2½	41	19
Imp Met	12600	18	15	16½	—2½	54	12
Inland Cop	9500	14	11	11	— 2	33	11
Iskut	20500	10	9	9	— 1	63	9
Jackpot	1500	14	13	14		25	10
Jason Ex	4000	4½	4½	4½		13	4
Jersey	500	8	8	8		12	6
Joy Ind Ltd	11800	70	65	66	— 6	83	40
Kalco	39500	12	10	11	— 1	55	10
Kamad	59100	75	45	61		159	40
Kelver	4000	8	7½	7½		20	6½
L Byrhs	6500	10	9	10		15	9
Largo	2000	9½	9	9½	+1½	15	7
Laronge	6800	31	27	31		79	15
Laura	30200	20	17	20	— 1	30	10
Leemac	46800	36	33	33	— 3	97	31
Lxnton	13500	19	16	16	— 3	34	8
Lone Creek	48500	37	32	32	Unch	65	23
Lori Explor	500	15	15	15		57	12
Lornex	34325	$13½	11⅝	12⅜	—1⅛	14	6¼
Makaoo	9000	11	11	11	— 1	36	9
Mvrck	4500	13½	13	13		41	12
Meteor	2000	9	8½	8½	— ½	60	8
Mrl Mtn	2000	9	9	9		18	7
Minex	15000	9	6	7		17	6
Mrseby	3000	17	15	15		20	10½
Mt Sickr	12600	11	9½	9½	—1½	53	9½
Mt Wash	14500	14	11½	11½		28	7
Nadina	2100	20	15	20		55	15
Native	3500	4	3	3		8	2
New Chief	4900	14	12	14	+ 2	20	12
N Cinch	2200	23	20	20	— 3	26	14
New Highld	14800	13	12	13	+ 1	23	12
Nw Jericho	1620	20	20	20		33	7
N Nrthcl	3725	13	12	12	— 1	19½	9
N Privtr	28500	10½	9	9	— 1	44	9
N Taku	2250	7	5	5		15	4½
N Terr	8500	8	8	8	Unch	14	7
Newvan	2600	12½	9	9		47	9
Nkl Hill	4000	4	4	4		10	2½
Nitracell	8250	11	9	11		22	8
Norgld	1000	3	3	3		8	2¼
Northair	56300	58	51	56	— 2	121	32
North Isl	40000	13	11	12	— 1	17	6
N Pac	10000	15	13	13½		40	13
N Homstak	9000	9	7½	7½		21	7½
NW Vent	19150	71	57	70	—15	95	38
NRD Mng	500	40	40	40		62	40
Oro	5500	11	11	11		25	10
Pacific Res	22400	137	131	133	+ 5	139	80
Parmnt	3500	10½	10	10½		18	8
Pthfndr	12400	32	30	30		81	28
Pat Slvr	500	9	9	9		9	3
Peal	2500	6	5	6		13	5
Pickl Crow	2500	69	69	69		77	32
Pne Lke	27000	6	5	5	— 1	16	5
Pinncle	30500	11	8	10	— 1	37	8
Placer	z80	$27¼	27¼	27¼		32	24½
Primer	3500	8	5	5		43	5
Pr Stewrd	30000	18	13	15	— 3	41	13
Pyrmid	9100	13	10	10	+ 1	31	9
Qtsino	3000	5	5	5	Unch	12	4
Rackla	204500	76	63	68	+ 3	76	13
Ramco Ind	2200	14	9	9		25	9
Ramrd	2500	11	10	10	Unch	23	10
Rayore	22230	30	25	28	— 2	40	13
Rio Plata	38530	84	71	71	—14	93	71
Riviera Ind	1500	15	12	12	— 3	27	12
Robert Mns	4500	16	16	16	— 1	42	15
Ring Hill	6500	26	20	21		53	20
Sabina	9100	100	90	91	— 9	205	60
S Jacinto	9000	16	11	11		41	10
Shalmar	5000	13	11½	12	— 1	20	10
Shelpa	2000	9	9	9		25	8
Shld Dev	2200	90	80	84	— 1	100	56
Sierra Emp	5000	150	105	150		400	100
Slk Prem	4625	8	7	7		18	7
Slr City	7000	12	11	11	— 2	30	10
S Chief	1000	18	18	18		36	15
S Spring	14500	40	35	40	+ 2	77	31
S Sfndrd	107150	137	120	122	—14	355	60
Skalat	21500	10	9	10		61	9
Sonic Ray	5050	22	12	12		68	12
S Seas	1100	9	8	8	— 1	20	8
Spartan	19600	17	16	16	— 1	25	15
Spectro	29600	15	11½	11½		29	10
Sproatt	5087	14	7	14	+ 4	36	7
Stall Lak	4000	135	125	126	Unch	160	60
Taseko	59000	20	18	20	+ 2	26	10
Tay Rvr	8000	14½	14	14	— 1	43	14
Texal Dev	54300	10	8	9		78	8
Titan Pol	1000	15	15	15		21	10
Trwest	17560	18	18	18	Unch	30	16
Tcon Res	500	18	18	18	— 1	22	16
Tyee	10500	10	10	10	Unch	23	10
Unfd Chief	73759	55	26	53	+27	55	25
U Copper	2500	6	6	6	Unch	9½	3
Val Co	3830	1100	1000	1000	—100	1225	755
Vestgrn	300	$19½	19½	10½		20⅛	10½
Vestor Ex	5300	60	54	60	+ 6	120	45
Vieco Res	2400	17	14	14		25	12
Wicome	9400	75	64	66		135	56
W Buff	2000	4	3½	4		5	3½
W Mines	3000	350	335	335	—15	360	240
Wstind	5300	6	4	6	+ 1	10	4
Wharf	5000	101	101	101	— 4	160	50
White Rv	24500	13	11	12	— 1	31	10
Ykn Rev	14000	18½	15	18½	+3½	20	8
Znith	3500	17	15	15		33	14
Carrants and Rights							
Col B w	3500	40	36	40	+ 3	75	20
Nrthair Wt	7700	18	13	15	— 3	41	10
Total sales, mines:						4,622,610	
30 Advances, 71 Declines, 115 Unchanged							
INDUSTRIALS							
Al Stl A	200	$5¼	5⅛	5¼		8	4½
Alcan	375	$38	36⅝	38		39⅝	23⅝
Algoma	200	$22	22	22		22	15⅜
All Can b	1000	260	250	260	— 1	340	180
Ath Col	1500	230	225	225		370	200
BBC Rty Un	3600	$12½	12¼	12½	+ ⅜	13¼	10
Balco	1300	$6¼	6	6	— ¼	7	6
Bnk BC	528	$25⅝	25	25	Unch	25½	21
B Montrl	300	$20½	20½	20½		22⅛	17⅜
Block	4895	350	325	345	— 5	365	250
Bralorn	500	180	180	180		265	180
BC Pak B	2200	$47	42¼	47	+ 5	47	30⅞
BC Sugar A	300	$19¾	19¾	19¾		23	18¾
BC Turf	200	575	575	575		600	415
Burr Mtg	1800	305	305	305		450	250
C Allied	100	$7	7	7		8¼	6¾
Bk Com	750	$30¾	30¾	30¾		32⅝	28⅜
C Brew	500	465	465	465		625	405
C Jvln	3300	$15⅛	14	14		18	6
CP In pr	1000	$34½	34½	34½		36¼	25¼
C P	3150	$16¾	16⅛	16¼	— ¼	19⅛	15⅝
Canterra	11000	27	25	25		55	20
Capt Int	20850	115	100	110	Unch	360	90
Col Brew	19425	375	300	320	— 45	650	260
Comco	225	$38	37⅛	38		39	27¼
Computx Ct	2200	50	45	45		55	36
Cons Bear	400	390	390	390		625	360
Cor Inds	8392	550	512	512	— 37	575	265
Crnat Pr A	100	$26	26	26		28	17½
Cor Cr p	1500	455	455	455		455	214
Dawson	200	$8⅜	8⅜	8⅜		9	6
Delta Pret	605	325	300	325	+10	350	280
Delta Hotel	6520	305	285	305	Unch	340	225
Doman	2000	$10	9¾	10	Unch	12	8
Dunhill Dev	200	225	225	225	Unch	260	160
EDP Ind	13000	29	27	27		73	25
F Trst	200	500	500	500		550	310
Field	750	$18½	17½	17½		23	15⅝
Finning	1100	$13	12½	13	+ ¼	15	12
Fst Cty	1650	$8½	8⅜	8½		21½	7⅝
Four Sesns	10100	130	115	115	—15	300	105
GN Land	4100	95	00	05	Unch	100	80
K P Ind	5400	170	140	155		190	115
Gregry Ind	2200	205	195	195	—15	275	150
Grovenor	635	$16½	14	16½		16½	12
Grouse	4231	215	200	205	+ 5	230	170
Hobrough	4600	140	120	135		270	70
Hys Cda	100	405	405	405		625	400
Imp Marine	5400	20	18	20		40	16
INat Gas	100	$0½	9½	9½	— ¼	13⅞	9½
I Wood	100	210	210	210		425	210
Intl Centur	1500	35	33	35	— 3	100	33
I Hydro	4315	100	75	100		180	75
Intl Visu	6500	22	19	20	Unch	94	18
Ionarc	11750	116	110	110	— 5	240	90
Kaiser	9925	525	425	500	+ 75	525	215
Keg Rest	5050	180	175	175	Unch	200	120
Key Ind	20000	18	15	15	— 5	46	15
Keystn	1000	260	250	260	+10	350	250
Lancer	1000	50	50	50	— 1	110	50
M B	600	$37⅛	36⅞	37⅛		39½	25¾
Madill	300	$13	13	13		13	9⅛
Massey	100	$24⅛	24⅛	24⅛		26⅛	17⅜
Mercurie	27000	60	53	53	— 7	81	20
Neonex	200	310	305	305	+ 5	525	285
NC Gas	500	$10⅞	10⅞	10⅞		12⅜	9⅜
NW Sprts	280	$5¼	5¼	5¼		7¼	5
NWF	610	170	160	170		295	160
Ok Hold	500	600	600	600		600	485
PN Gas	700	165	155	155		300	145
PNG pr	850	$18	17	17		21½	15½
PWA	4079	$9½	9	9	— ¾	12½	0
PWA pr A	8440	$38⅛	36¼	37	— 3	48	36¼
Portcm	3255	50	47	47		80	47
Potter	100	490	490	490		550	385
Pwr Crp	700	1325	1300	1300		1325	1180
Q Bdcst	200	390	390	390		575	350
RSL	100	315	315	315	Unch	345	205
G Spring	1400	195	190	190	— 5	350	145
Specula	95100	120	110	118	+ 3	125	60
Steel	100	$32⅛	32⅛	32⅛		36¾	29¾
Stntrn	400	$5¾	5¾	5¾		7	4¾
Sun A	175	$53	53	53		57	47½
Sun B	50	$54	54	54		57	48
Thrmo Plex	37700	105	91	91	—19	170	65
Thmas Nat	1851	280	280	280		388	260
Tokar	8480	260	250	260	+ 5	365	215
Trns Amer	1761	25	24	25		73	20
TC Glass	1100	57	6⅞	6⅞		12½	6⅞
T C Pipe	z20	$33	33	33		44⅛	32¾
W Redek	200	230	230	230		315	175
Wardr	3700	175	170	175	Unch	325	170
Web Knap	1000	41	41	41	— 2	53	38
Warrants and Rights							
BkB A w	100	$6½	6½	6½		6½	4½
CPI wt	200	400	400	400		440	240
Fid wt	300	400	400	400		400	190
Total sales, industrials:						418,672	
1 Advances, 20 Declines, 70 Unchanged							
OILS							
Alaska Ken	10050	95	92	92		105	35
Albany Oil	500	87	87	87		145	87
Alld Rox	26000	54	46	49		82	46
C Hdgs	11200	145	130	140		150	70
Chapp	46600	11	10	11	Unch	53	8
Clonial	6000	80	75	80	Unch	135	60
Comaplex	1750	59	53	59	+ 4	110	52
Comrcl	7500	11	11	11	— ½	20	10
Concept	25350	276	190	265	+65	276	150
Coseka Res	1495	285	270	275	—25	445	240
Davoil Nat	3400	27	24	24		29	18
Delta Pet	5000	14½	14	14		41	11
Ericrst	7500	7	6	6		19	4
Embsy	2600	48	44	44	— 1	69	43
Five Star	2500	5	5	5		11	4½
F St Jhn	500	75	75	75		90	62
Freehld	7700	80	70	73	— 5	182	61
Futurty	8000	13	12	13		26	10
Galveston	45800	140	130	140	Unch	145	100
Gt Reef	4500	29	25	25	— 1	39	19
Montrey A	15300	55	52	52	— 8	82	45
Mtn Stats	2500	45	40	45	+ 5	240	38
Plains P	16860	25½	23	24	— 1	51	18
Pondry	13850	89	86	89		127	85
PRP Ex	36700	98	93	97	+ 4	145	41
Rand	11181	180	155	175	+20	189	66
Rose Ps	20500	41	40	40	Unch	43	26
Sachem Ox	2125	20	17	20		42	14
Seneca	61477	118	101	112	— 2	284	57
Silmil Ltd	1349	25	23	25		35½	20
S Christl	2500	75	66	66	— 5	125	55
Skat Res	1800	150	140	145	— 5	280	120
Stampd	35100	100	88	88	—14	165	60
Sunlife	200	500	485	485	+ 5	975	450
TC Res	3000	10	9	10		20½	7
Tc Res	18500	158	150	153	—20	177	123
Ulster	600	137	137	137		137	85
Vargas	18000	15	13	15	+ ½	28	12
West Ex	1000	6	6	6	Unch	15	6
Wstn Warn	1100	32	30	30		47	30
Whistlr Pet	33000	32	27	32	— 2	36	15
Wms Gold	26500	23	19	21	Unch	36	19
Warrants and Rights							
Vargas Wt	4900	3	3	3		13	3
Total sales, oils:						559,387	
7 Advances, 14 Declines, 23 Unchanged							
INTERIMS							
Abaca	16250	39	33	38	+ 1	50	30
Able Expl	3500	4	3	4		8	3
Acaplomo	8500	18	17	17	Unch	31	13
Adar Res	215000	25	20	20	— 5	80	13
Alvija	1000	7½	7½	7½		18	4
Amber	384000	42	33	39	— 1	45	10
Arc Res	23000	16	12	15	+ 1	57	8
Arian Pac	8000	34	30	30		35	15
Asela Ind	1000	6	6	6		13	3
Athena	5750	6	6	6		17	3
Bart Mns	3000	7	6	6		50	5
Belmoral	6500	11	10	10		40	10
Bev Cal	90863	23	10	10	—10	53	6
Boneyll	2000	23	23	23		30½	16
Brent Expl	162500	85	53	54	—15	85	15
Brn Overtrn	63000	30	23	30	+ 5	30	7
Buckeye	36500	20	17½	17½	+ ½	56	13
Cairn Mns	4500	13	11	12		31	11
Cametin In	29000	42	36	36	— 4	59	26
Carolin	18500	70	65	65	— 5	89	28½
Cedar City	1000	125	125	125		125	40
Centex	1000	4	4	4		10	2
Challeng	19500	35	25	25	— 8	126	18
Chanel	12000	15	13	13		22	10½
Chatham Rs	6625	19	18	19		34	17½
Coast Int	54500	40	35	37	— 3	43	20
Colby Mns	92000	120	105	120	— 5	137	27
Comnd	2000	7	7	7		18	5
Concorde	1000	12	12	12		35	10
Conjur	3000	11	10½	11	Unch	14	5
Con Allar	65000	21	16	20	Unch	80	16
Cons Glant	7000	52	45	46	—12	65	35
Corval	500	15	15	15	+ 3	41	11
Coynex Dev	50000	60	45	60	+12	62	25
Cypre Res	17000	38	34	35	— 7	85	34
Dawson Rg	11500	33	26	26	— 4	34	17
Donna	1000	5	5	5		12	5
Dorchestr	9000	6	4	4		25	2½
Dorita	1225	7	4	4		25	4
Driftwd	16500	35	25	30	—10	78	25
Envoy Res	500	26½	26½	26½		55	26
Erin Expl	7000	16½	16	16		53	15
Geoquest	3200	130	130	130	—10	235	130
Geo Dyn	109100	41	28	34	— 6	118	25
Gsa Res	4919	39	30	34		55	30
Hertz	13500	27½	25	25		42	10
Hilnd Quen	1000	65	65	65	— 5	100	29½
Hiberg	500	6	6	6		13	5
Hope Bay	28883	175	140	170	+30	177	90
Juniper	21000	10	8¼	8¼		27	8¼
Kandahar	50442	49	39	48	+ 3	70	9
Keith Cop	15000	11	9	11	+1½	25	9
Kerry Mng	54500	70	62	70	+ 5	70	27
Kismet Mn	5300	17	13	13		60	11
Laguna	56000	97	75	76	—14	143	45
Leisure	22000	37	32	35	+ 2	37	15
Lou Mex	1500	56	54	54	— 4	70	38
L Valley	1500	4½	4½	4½		15	3
Manox	7000	50	42	42	— 4	68	36
Matador	39000	38	33	37	Unch	46	32
Mcleod	11500	30	28	30	+ 2	49	17
Milestone	29000	22	18	22	+ 7	22	10
Mns Dorad	1500	15	15	15		25	11½
Mt Hyland	6000	8	8	8		16	3
New Denvr	17000	35	23	25		65	18
Nicola Cop	4500	34	33	34		37	25
Nrthwind	500	15	15	15		207	13
Olympian	1000	25	25	25	Unch	30	25
Panther Mn	9500	33	25	31	

Calgary Stocks

FRIDAY

Stock	Sales	High	Low	Close	Ch'ge
INDUSTRIALS					
Nordex	1500	150	150	150	—5
OILS					
Bashaw	500	3	3	3	— ½
Brett	1000	12	12	12	
Convent	1100	310	300	310	—5
Ocelot	100	560	560	560	+60
Peregrine	2000	40	40	40	+5
MINES					
Alcor	3500	36	35	35	
Cinnabar	2000	43	42	43	+1
Cord Infer	800	135	135	135	+2
Duke	1000	55	55	55	+3
Flin Flon	500	18	18	18	
Jetex	2500	75	75	75	+25
Lone Creek	4500	32	32	32	—3
Nemco	1500	65	65	65	
Topper	22700	110	103	110	

REAL ESTATE NOMINEE AVAILABLE

6 years of experience including direct Sales and Management (in both Residential and Commercial and Industrial). This person is a responsible individual, married with family. In early 30's. Presently in Management-Nominee position in Vancouver. Desires to re-locate in Victoria area.

Replies in confidence to Victoria Press, Box 310

Mideast War and Energy To Heat U.S. '74 Outlook

By HOBART ROWEN
Washington Post

WASHINGTON — The Mideast War and the energy crisis have dramatically altered the United States' economic outlook for 1974. There are two main factors, and both will contribute to inflationary pressures.

First, the shock to the U.S.-Soviet detente arising out of the Mideast War is certain to give the U.S. defence budget an upward thrust. The emergency aid for re-arming Israel will contribute modestly to this trend. More important in terms of dollars will be the Pentagon's ability to resist military budget-cutters on Capitol Hill.

This change in the fiscal picture is reluctantly acknowledged by important policy-makers such as Treasury Secretary George Shultz, whose hopes for a blanced budget next year look less solid today than they did a couple of months ago.

Second, the energy situation has a double-barrelled inflationary impact. On the one hand, higher gasoline, fuel oil and electricity prices will have a "cost-push" effect, making other products more expensive. On the other, as energy shortages force some plants and offices to curtail their operations, the loss of output will result in increasing "demand-pull" inflation — too much money chasing inadequate supplies.

These new considerations come at a time when most government officials and private experts were anticipating a slowdown in the economy for next year, but not too much relief on the price side. The combination of events is causing a re-assessment of thinking.

Shultz, for example, believes that injection of substantial additional spending for military hardware has a very expansionary effect. Somehow, he says, dollars spent for military goods have a way of juicing up the economy in a more excited way than outlays for more prosaic items.

It is hard to tell at this stage which force might be stronger — the thrust to the economy from expanding defence good production, or the loss of gross national product arising out of curtailments traced to the energy crisis.

But there is little doubt that some civilian production would be giving way to military goods, enough to exacerbate the "demand-pull" problem. On the other hand, a sufficient loss of civilian production and jobs itself could reduce total consumer demand.

One highly undesirable possibility would be a weakening of the economy coincident with a serious problem of rising prices. This could force a new look at wage-price controls.

Until recently, the wistful talk in Washington has focussed around Decontrol (the newest member of the Council of Economic Advisers). William J. Fellner (who might be chairman next year) is typical of policy-makers who regret the use of controls and would like to get rid of them.

Fellner had hoped that a balanced budget and a moderately restraining monetary policy would contribute to abatement of inflationary pressures next year, with the economy easing into a "growth recession," while wage increase demands remained reasonable. A distinguished conservative economist, Fellner thinks the main job is to slow down the economy enough to reduce wage-price pressures without controls.

However, the new situation brings such a scenario into question. Much, for example, depends on a continuation of moderation on the wage side.

But playing catch-up ball, as is their pattern, labor leaders will be pegging their new demands to a six per cent increase in the cost of living in 1973, instead of a three per cent increase in 1972, which will necessarily mean fatter wage increases in 1974. Add to that the probably headline diet next year of gasoline rationing and higher prices for many scarce items, and the mood is hardly likely to reflect modest labor demands.

An unknown factor is the outlook for food prices, which recently have come down some. However, as CEA member Gary Seevers — an expert in these matters — points out, food prices could be shooting up this winter as some shortages re-appear.

What happens to wage-price controls, scheduled to expire no later than April 30, 1974, thus depends largely on actual developments in the economy early next year. There is a growing consensus for some kind of informal monitoring system, as opposed to mandatory controls.

But events may require more than jawboning. It is hard to believe that there will be any comfortable time in 1974 to get rid of controls. The American public and its leadership may even have to face up to the need for a general tax increase.

business

Cominco

Cominco Ltd. has committed to buy 100,000 shares of Canwex Explorations Ltd. at .50 a share, Canwex has announced.

The agreement is subject to regulatory authority approval.

Cominco is making the purchase to earn first refusal rights on continued exploration on the Canwex California Lake property near Bathurst, N.B.

Greyhound Lines

Greyhound Lines of Canada Ltd. of Calgary has reported net earnings of $3,393,436 or 73 cents per share for the three-month period ended Sept. 30, 1973, up from net earnings of $2,258,343 or 50 cents for the same period last year.

The third-quarter earnings increased net income for the first nine months of 1973 to $6,006,027 or $1.29 per share, compared with $5,565,879 or $1.19 for the January-September period of 1972.

"The increase in revenues and income for the third quarter is partially due to the Canadian rail and air strike in July and August, and a reduction in the income taxes of the manufacturing subsidiary," Greyhound president R. L. Borden said.

Numac Oil and Gas

Numac Oil and Gas Ltd. reports net income of $2 million or 47.4 cents a share for the nine months ended Sept. 30 compared with $1.7 million or 41.3 cents a share in the corresponding period last year.

Gross operating income in the 1973 period totalled $3.1 million, against $2.7 million the previous year.

Winnipeg Week

INDUSTRIALS

	Bid	Ask
Bird Construction		x55.00
Finlayson Enterp	6.00	
Finlayson Enterp Pfd	.72	.90
South Winnipeg Ltd.	1.50	1.70
TransAir Ltd. 70c Pfd.	7.50	
Utd Canadian Shares	12.00	13.00

MINES AND OILS

	Bid	Ask
Dickstone Copper	.44	.45
Gold Lake Resources	1.50	1.75
Petromines	.21	.22
Spacemaster Minerals	.03	.05
Star Lake	.11	.17
Transtide Industries	.14	.20
Tudale Explorations	.10	.16

SALES

	Volume	High	Low	Last
D'stone Ctp	2,500	.45	.44	.45
Finlayson En	100	6.00	6.00	6.00
Star Lake	2,000	.14	.11	.14
T'tide Ind	17,800	.21	.20	.20
Tud Exp	62,000	.14	.10½	.10½
U.G.G."A"	170	14.00	13.00	13.00

Interim Listings

FRIDAY

	Bid	Ask		Bid	Ask
			Kaza Cpr	15	25
Abaca	35	39½	Keith Cp	10	11
Abella R	4½	8	Kelglen	6	7
Acaplo	17½	19	Kelmnt	25	29
Adar Res	20	22	Kerry M	70	75
Alakon	2	4	Kismet	15	17
Alberni	45	60	Komo Ex	2	7
Alvilla	4	8	Laguna	76	80
Amalgm	1½	3	Leisure	33	35
Amber R	39	40	Lou Mex	52	60
Ang Wes	13	4	Low Val	4½	6
Arc Res	15	16	Lucky St	6	9
Arjan Pa	30	36	Manox	42	48
Aselo Ind	6	7	Matadr	36	38
Athena M	6	8	McLeod	29	30
Bart Mns	6	10	Midnth	5½	14
Belmori	10	12	Milestn	20½	22
Bev Cal	13	17	M Dorad	16	20
Bonnevi	16	24	Mt Hylnd	6	10
Boru Mn	11	23	N Denvr	25	29
Brwstr	12	17	Nicola	34	
Brown O	30	31	Nthstr	15	30
Buckey	18	20	N Tungs	13	15
Cairn Mn	10	12	Tthwnd	13	15
Cametin		36	Olymp	25	35
Can Base	5	7½	Panthr	20	30
Canwex	50	55	Payette	13	15
Carolin	63	65	Perry R	88	105
Cedar C	120	1¼	Petwest	15	25
Chlingr		30	Princss	31	33
Channel	8	15	Prism R	14	18
Chathm	19	24	Purcell	40	50
Coast In	37	39	QC Expl	9	12
Colby M	115	120	Radiat	435	4½
Concord	11	13	Remar R	13	15
Conjur	9	10	Richwd	50	70
C Altair	17	20	Rimrck	26	27½
C Cleve	6½	8	Rio Sierr	48	50
C Giant	45	46	Robina E	20	
Corval	12½	15	Rysio Sil	26	30
Coynex	60		Sante Sr	13	19
Cypress	35	40	Saraind	13	
Dawson	26	35	Silmnc	15	
Decade	10	30	Skyline	20	30
Donna	5	7	Soneste	35	38
Dorchstr	4	7	Spirit Ex	8	10
Dorita	6	10	Starbd	35	40
Driftwd	28	32	Starletta	8	10
Envoy	26½	30	Stellak	5	6½
Erin Ex	15½	16½	Swim Lk	6	10
Fortun I	10	20	Tandm	1½	130
Geoast	130	140	Tanzilla	6	10
Geo Dyn	34	37	Thor Ex	140	141
Gr Prix	68	70	Tika Rs	12	20
Gf World	20		Toronad	18	
Grndstr	38	45	Turnign	43	49
Hertz In	25	30	Triton In		75
Highid Q	60	80	Twin Rv	25	26
Holbrg	6	8	U Resch	50	75
Honda	6½	12	Univex	77	
Hope B	170	1¾	Vanalta	13	23
Hub Mn	10	17	W Stand	9	12
Juniper	8	10	Whipsw	13	15
Kandhr	46	48	Yukon G	22	25

BONDS

FRIDAY

FEDERAL, PROVINCIAL	Bid	Ask
Government of Canada		
Do 8 74	102	103
Do 5½ 75	97	98
Do 3¼ 76	91	93
Do 7 77	98	101
Do 6½ 79	96	98
Do 4½ 82	79	80
Prov of Ont 7¾ 97	92	93
Ont Hydro 8 98	94	95
Prov Que 8 94	92	
Prov Nfld 8½ 94	95	
World Bank 7¼ 79	94	96
CORPORATIONS		
AGT 8⅛ 92	93	95
BCF 9 ¾92	103	
Bell 8 80	98	100
B.C. Tel 6 84	80	
Do 8⅛ 94	93	
Do 7⅞ 95	89	
Do 9⅝ 92	103	
CGT 8⅝ 93	97	100
CPH 8⅝ 92	97	100
HYO 8½ 91	95	98
IPL 8⅛ 93	93	96
LF 8½ 93	93	96
MTT 9¼ 90	100	
Nfld Tel 8⅝ 92	96	
RTY 7½ 87	96	
RTM 8⅝ 79	99	101
TrGr 8⅝ 93	95	96
WTC 8½ 93	95	98
WDAA 8¾ 93	98	100
WRP 9 91	97¾	
CONVERTIBLES		
Ack 7½ 88	100	103
AGT 7½ 90	115	120
CGT 5½ 89	85	87
GST 6½ 92	133	
HBC 6 92	103	106
SCR 7¼ 88	95	98
WTC 7½ 91	94	97

PREMIER CABLEVISION LIMITED

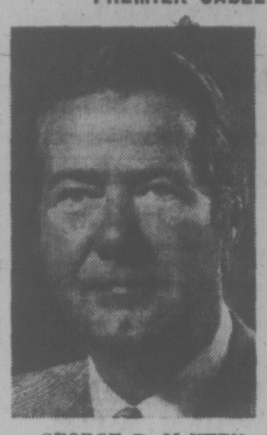
GEORGE B. McKEEN

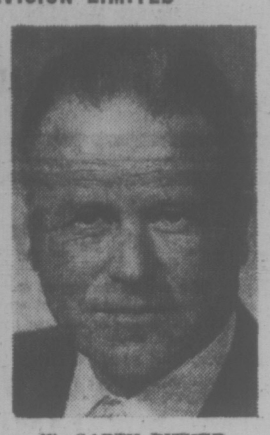
W. GARTH PITHER

Sydney W. Welsh, Chairman of the Board of Premier Cablevision Limited, announces the appointment of two members to the Board of Directors.

George B. McKeen of Vancouver is Chairman of the Board of the Burrard-Yarrows Group and RivTow Straits Ltd. He is a Director of Cornat Industries Limited, Rothmans of Pall Mall Canada Ltd., and Dawson Developments Ltd. Mr. McKeen has given notable service to Canadian business through his long association with, and executive direction in many other enterprises.

W. Garth Pither, in addition to his appointment to the Board, will serve as Vice-President, Engineering. He is a Director of Delta Benco Ltd. and Broadband Communications Network Ltd. As an industry leader, Mr. Pither was a Founding Director of the Canadian Cable Television Association and the Western Society of Cable Television Engineers; and is a member of the Society of Relay Engineers (U.K.).

3.91 ACRES — $125,000

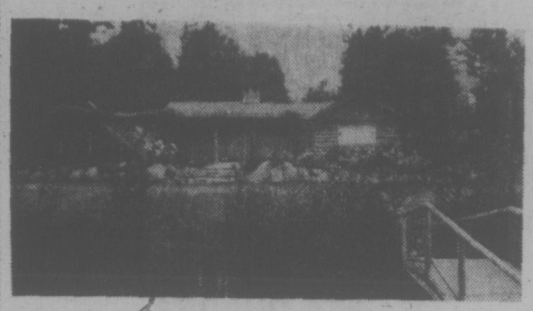

Unique from the magnificant hand crafted 2-bedroom log home to the ¾ acre trout stocked lake. Nature lover's paradise year around. In winter one can sit by the floor-to-ceiling fireplace and through the great expanse of windows and glass doors overlook the lake with its ever changing wild life to distant mountains beyond. Close in, yet secluded. Exclusive with:

W. REMPLE
477-1841 or Res. 658-5794
BLOCK BROS. REALTY

Bank of Montreal

The First Canadian Eank
Careers In

BANKING

The Bank of Montreal is seeking candidates for a comprehensive development program to a management position in our Branch network.

Our Branch Management Training Programme includes comprehensive on-the-job training supplemented by formal instruction courses. Salary fully commensurate with qualifications and experience.

REQUIREMENTS

- Minimum Grade 12 education
- One to five years of work experience
- Willingness to accept periodic transfers
- A strong desire to succeed in a challenging career.

A representative of the bank will be in Victoria to conduct interviews Nov. 19, 1973.

Mr. W. P. Munsie
Employment Officer
Bank of Montreal
640 West Pender Street
Vancouver 2, B.C.

SOLICITOR
ALBERTA LIQUOR CONTROL BOARD EDMONTON

The successful applicant will be responsible for co-ordinating and executing most legal matters pertaining to the operation of The Alberta Liquor Control Board; advising Members of the Board and their staff on legal matters; drafting of contracts, leases, tenders, real estate transactions and other legal documents; advising Board Members in the area of labour relations; representing the Board in all legal matters; maintaining a continuous updating of liquor legislation in the Province of Alberta in co-operation with Members of the Board; and representing the Board in all appeals before the Board.

Applicant must be a graduate from a recognized law school and be eligible for membership in the Law Society of Alberta.

Commencing salary based on content and length of legal experience.

Applications stating relevant qualifications may be made to the Personnel Department, The Alberta Liquor Control Board, P.O. Box 2360, Edmonton, Alberta, T5J 2R4.

This competition will remain open until a suitable candidate has been selected.

Competition No. LB 73-115.

Alberta
Liquor Control Board

INLAND-OCEAN CEMENT ADVISORY BOARD

D. R. B. McArthur

D. R. B. McArthur, Chairman of the Inland-Ocean Cement Companies, announces the following appointments to the Inland-Ocean Cement Advisory Board.

In addition to himself as Chairman, the Board will consist of Messrs. W. S. Bannister, President of the Inland-Ocean Cement Companies; R. J. Turner, President of Genstar Western Limited; R. G. Rogers, President of Crown Zellerbach Canada Limited; F. T. Jenner, Company Director; D. M. Tyerman, Q.C., Senior Partner, MacPherson, Leslie and Tyerman; Major General N. Elliot Rodger (Ret'd); J. S. Duthie, Assistant Director of Associated Portland Cement Manufacturers Limited; and W. S. Ziegler, Director of Genstar Limited.

The Inland-Ocean cement companies are part of the Genstar Limited group.

ROYAL BANK APPOINTMENT

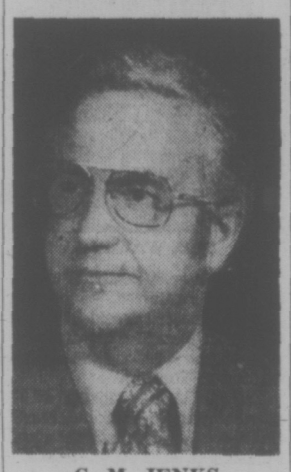
G. M. JENKS

The Royal Bank of Canada announces the appointment of Mr. G. M. Jenks as Manager of Victoria, Hillside and Quadra Branch. He succeeds Mr. E. A. McDormand who is retiring after having served the bank for over forty-four years.

Mr. Jenks joined the bank at New Westminster in 1937 and has since held various positions in branches throughout British Columbia. He comes to his new post from Vancouver Branch where he has been an Assistant Manager for the past two years.

IN OAK BAY

Re-elect
Frances Elford
as a Full-time
MAYOR
and Regional Board Director
NOVEMBER 17
For Information
592-4502
Inserted by Elford for Mayor Committee

ANNOUNCEMENT

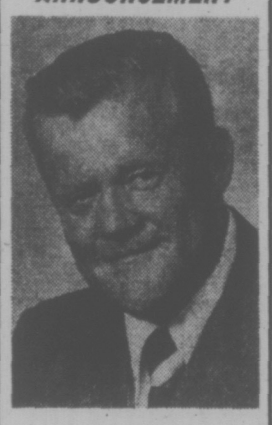
HERB THOMPSON

Suburban Motors welcomes Herb Thompson to the Sales Staff. Herb has specialized in heavy truck sales in Western Canada for the past 23 years.

He takes this opportunity to invite all his many friends and customers to visit him at his new location.

Suburban Motors
3377 Douglas 386-6131

CONDOMINIUM SUITES: ROCKLAND

MARY STUART
1035 McCLURE STREET
OPEN TUES. TO SAT. 2-4
1 bedroom apartments $16,500 — $19,000

Not Open to View Mon., Nov. 12

(Dallas Road)
Tigh Na Mara
25 Government St.
Luxury 1 & 2-bedrm Stes
$20,600-$36,500
Open Tues.-Sat.
2:00 - 6:00

(Oak Bay)
Granite House
2100 Granite Street
1-2 Bedroom Sts.
$15,900 — $27,500
Open Tues.-Sat.
2-4

"VICTORIA'S LEADING CONDOMINIUM BROKERS"
WHYTE & GOWER
OAK BAY PROPERTIES
2227 Oak Bay Avenue — 592-2407

9 1/8%

GUARANTEED SAVINGS CERTIFICATES

- Interest Payable Monthly, Quarterly, Semi-Annually, Annually or Compounded to Maturity
- Minimum Deposit $500.00
- New deposits made now entitle the depositor to receive, subject to the terms contained in our special brochure, one set of prints of the original pictures known as: "FARMERS AND MERCHANTS TRUST R.C.M.P. CENTENNIAL COLLECTION"
- For information please call 388-9172

FARMERS & MERCHANTS TRUST
731 FORT STREET, VICTORIA, 388-9172
VANCOUVER: 456 Seymour Street, 687-4551 | KAMLOOPS: 157 Victoria Street, 374-2161
MEMBER CANADA DEPOSIT INSURANCE CORPORATION

UNCLE BEN'S industries ltd.

SECONDARY OFFERING
4,000 UNITS AT $250 PER UNIT

EACH UNIT CONSISTS OF 100 CLASS "A" AND 10 CLASS "B" SHARES.

THE COMPANY IS ENGAGED IN THE MANUFACTURE AND DISTRIBUTION OF BEER, WINES AND SOFT DRINKS.

AUTHORIZED SELLING AGENT
carlisle, douglas & co. ltd.
800 WEST PENDER STREET
VANCOUVER 1, B.C.
TELEPHONE: 688-1531

Without charge or obligation please send me a copy of your prospectus:
NAME
ADDRESS
TELEPHONE

No securities commission or similar authority in Canada has in any way passed upon the merits of the securities offered hereunder and any representation to the contrary is an offence.

RESEARCH OFFICER — $14,075-$17,339

Department of Executive Secretariat,
Yellowknife, N.W.T.

To carry out special research and planning studies in a variety of areas that fall within the jurisdiction of the Territorial Government; to review and analyse proposals for new programs to be carried out by the Departments of the Northwest Territorial Government; to review and analyse ongoing programs with a view to determining their effectiveness. This person will also be responsible for the preparation of briefs and for some interdepartmental and inter-governmental liaison.

Requires a minimum of Bachelor's Degree, preferable in political science, business/public administration or economics; and three years administrative work. Experience in research, working with native people and knowledge of Territorial Government programs are desirable qualifications. Academic work past the bachelor's level an asset.

Competition No. 12 2277. Closing date 24 November, 1973.

Applications including a detailed resume should reach the Chief Recruitment Officer, Department of Administration, Government of the Northwest Territories, Yellowknife, N.Y.T. on or before the closing date listed above.

MONEY DOESN'T HAVE TO STOP WORKING JUST BECAUSE IT'S IN A SAFE PLACE.

If you've accumulated any money in your lifetime, you already know that buried funds simply don't grow. So, even if you retire, you want your money to make a little money on the side, even while it provides you with a regular monthly income.

Canadian Investment Fund Withdrawal Plans, available through T. A. Richardson, provide maximum safety of your principal through diversification of investment. They provide regular monthly incomes. They allow your capital to continue growing at a moderate rate. And you have access to your capital if it's required at any time.

Talk to Larry Kirzinger at our Victoria office. He can explain the Systematic Withdrawal Plan, point by point. It's well worth knowing, particularly if you've retired or plan to in the near future.

TA Richardson STOCKBROKERS

T. A. Richardson & Co. Limited, Commerce Building, 1175 Douglas Street Room 900, Victoria, British Columbia. Phone 388-6201.

DUPLEXES! DUPLEXES!

8 Side by Side Duplexes

Must Be Moved from Site Within 30 Days

CAN BE SEEN AT 260 GORGE ROAD

HOME LUMBER CO.

477-4159 385-8711

BB **"Early Canadiana"**

That's the choice of the current owners of this tastefully decorated two-bedroom home located on .8 of an acre. Visualize your own antiques nestled in this setting or use your new home as an excuse to begin your own collection. Boasts a fabulous view with your own mountain goat oceanfront. Call Be-jay Kenney to view

"DON'T WAIT TO BUY LAND" . . . BUY LAND THEN WAIT!

Cost of living getting you down? Let me show you this year-old three-bedroom ranch style home, complete with 8 plus acres of top-notch soil. An ideal spot for your garden and home grown locker supplies. For more details call

BE-JAY KENNY

BLOCK BROS. REALTY LTD.

490 Trans-Canada Highway, Duncan

(Office) 746-4175 OR 748-1393

THE BREAKWATER

2330 HARBOUR ROAD, SIDNEY B.C.

Victoria's Finest Waterfront Townhouses

OPEN TO VIEW FRI., SAT., 1:30 - 4:30

It is a must that all boating folk view this boating oriented development. Just 16 units (3 left) nestled amongst the trees on Thumb Point, with wharfage at your back door. Where else can you view your boat from your home? Don't be one of those that are too late; make it a point to view these Deluxe Waterfront Condominium Townhouses now. Remember, they were designed with you, the boater, in mind. All this at just **$53,896.** And we will guarantee the sale of your present home. For further information or private viewing please call:

384-8124 JOHN F. COLWELL 592-9828

Pemberton, Holmes Ltd.

PROVINCE OF BRITISH COLUMBIA

requires for the

LIBRARY DEVELOPMENT COMMISSION

SUPERVISOR OF RESEARCH AND DEVELOPMENT Victoria

To organize and supervise the installation and expansion of a province-wide network of public library services and the Commission's library services in Victoria, including a bibliographic centre, a union catalogue, a library resource centre for the Province and a Province-wide library communications network. Requires a university degree with a professional library degree from a graduate library school accredited by the Canadian Library Association or the American Library Association or a British Columbia Certificate of Professional Librarianship; experience in library work in senior professional positions, particularly in the establishment and operation of public library systems. $1,177 - $1,474. **Competition No. 73: 1855.**

CONSULTANT — PUBLIC LIBRARIES AND LIBRARY SYSTEMS Vancouver

To provide consultant services for municipal libraries and library systems outside the Lower Mainland area; to develop a public information program for the Library Development Commission, including the publication of a newsletter; to develop a library information program throughout the Province. Requires a university degree with a professional library degree from a graduate library school accredited by the Canadian Library Association or the American Library Association, or a British Columbia Certificate of Professional Librarianship; extensive experience in public library work, particularly in the field of promotion and public relations. $1,089 - $1,293. **Competition No. 73:1856.**

LIBRARIAN Dawson Creek

Under direction, to be responsible for all co-operative library services in the Peace River-Liard Regional District; to select, purchase, catalogue and distribute public library books for the whole area; supervision of staff as required. Requires a university degree with a professional library degree from a graduate library school accredited by the Canadian Library Association or the American Library Association, or a British Columbia Certificate of Professional Librarianship; experience in writing and public speaking; must have a valid British Columbia driver's licence. $1,109-$1,313. **Competition No. 73:1857.**

LIBRARIAN Prince George

To provide advisory service to ten public library associations; to be responsible for selection of travelling library collections, mail service and related duties. Must be eligible for a British Columbia Certificate of Professional Librarianship, and be able to operate a motor-vehicle in all weather conditions. $909 - $1,099. **Competition No. 73:1858.**

Obtain applications from the CIVIL SERVICE COMMISSION OF BRITISH COLUMBIA, 544 Michigan Street, VICTORIA, and return IMMEDIATELY.

Hong Kong—London of Asia

By PETE HILMORE
Manchester Guardian

HONG KONG — Financial life in Hong Kong has its ups and downs. This is no cliche; it is a literal description of the extraordinary way in which the market on the colony has moved in the past year or so.

A few statistics will illustrate the point. In April, the Hong Kong stock market index stood at around 900. This made it only a little over half what it was in May; or if you prefer, it was then only 2½ times what it was nine months earlier; or, to add more confusion, in spite of the dramatic fall, it was still a mere four times what it was a year ago.

In this year alone, the index has fallen from an astonishing 1,775 points in January to its present level of about 493 — a fall of over 3½ times. No other stock market in the world came anything near to approaching the speed of the Hong Kong rise. Similarly, no other market has remotely equalled the size of its drop. Drops and jumps in the index in the past year have commonly been as much as 100 points in a day.

In the short term, the sharp rise in the value of shares led to a large number of fortunes being made. And not only by the professional investor — just about everyone from delivery boys to chairmen was playing the market during the boom, and there were even neon signs in the centre of the city, flashing changes in the position.

In the long term, the results have not been ones that the government of Hong Kong particularly likes (although actions to prevent either the escalation or the drop have been lax, to say the least). Hong Kong has ambitions, justified in part by its unique position, to become a major financial centre the London of Asia. The state of the market can hardly have helped this desire.

There have been days on the Hong Kong stock market — in which there are actually four exchanges — when dealing has frequently totalled considerably more than $175 million. This is a figure which is large by any yardstick, but it becomes phenomenal when you consider that it is well over half the turnover on the stock exchange in London, where they are thousands of companies quoted — there are only around 100 in Hong Kong. At the beginning of 1972, moreover the total volume of business was only about $20 million a day.

Inevitably, the early logic that made Hong Kong shares cheap gave way to instances of blatant absurdity. The colony's largest property company had a market capitalization greater than the whole property sector on the London Stock Exchange. In the middle of a disputed takeover bid, a company found itself with an asset value 60 times greater than the value which the directors themselves put on the company.

The demand for shares resulted in a lot of new companies coming to the market — one company that was 97 times oversubscribed in the scramble for shares had, as its sole asset, a 16-year-old tramp steamer which it holds on a 6-year lease.

Given these conditions, aggravated by both a proposal to create a fifth exchange and the discovery of a number of forged share certificates, the government was finally forced to act. At the beginning of the year the government announced an advisory council to "curb questionable practices," including the influencing of prices, the non-recording of tansactions, and the placement of securities on the exchange rather than by public offers.

The move was not exactly successful, and the fall in the market in recent months has been due to the general fall on world markets, coupled with the fact that many professional investors have seen the warning signs and have got out.

Earlier in October the government published its long awaited securities bill to regulate the securities industy. It has been pointed out the effectiveness of the measures will be determined by the way in which they are administered. A full-time commissioner has been appointed and a federation of stock exchanges has been set up.

Dealers in securities will have to be registered. Selling short, option trading and forward dealings in shares have been banned.

★

VSE-Orient Link Sought

Vancouver Stock Exchange is negotiating for closer ties with stock trading in Hong Kong, including interlisting of securities.

The Vancouver exchange expects to announce before year's end that at least one Hong Kong company has been listed for trading in Vancouver.

VSE also is looking for interlisting with other Pacific Rim markets.

Officers of the exchange led by chairman Michael Ryan currently are on tour of finance house in Japan, Singapore and Hong Kong to discuss closer relations.

Besides Hong Kong, Japan is reported to be interested in having companies listed for trading in B.C. and a decision by the exchange is expected by February. A growing number of Japanese firms are registering to do business in Canada.

"It just makes sense to give British Columbians a part of the action," a VSE official said.

US. Embargo Seen For Wheat

LONDON (Reuter) — A United States government embargo on wheat exports seems inevitable by next summer if current statistics are correct, the chairman of the Chicago Board of Trade said Thursday.

Frederick Uhlmann told a news conference that current commitments reported by U.S. exporters, together with an assessment of domestic requirements for 1973-74, indicate what he described as a shortfall in requirements of wheat at the start of the 1974-75 crop year next July.

He said this is based on an estimated total domestic consumption of between 800 and 850 million bushels, together with outstanding export commitments this season of 862 million bushels, as well as more than 455 million bushels already exported since the current season began last July.

This year's wheat crop totalled 1.75 billion bushels, together with 400 million bushels carried over from last year — suggesting a possible shortfall of 17 million bushels.

EARNINGS

AGF Management Ltd., nine months ended Aug. 31: 1973, $590,000, 30.4 cents a share; 1972, $586,000, 31.5 cents.

Alberta Natural Gas Co. Ltd., nine months ended Sept. 30: 1973, 01,589,000, $1.33 a share; 1972, $1,463,000, $1.23.

Alpa Industries Ltd., three months ended Sept. 30: 1973, $800,000, 70 cents a share; 1972, $332,000, 42 cents.

Atco Industries Ltd., six months ended Sept. 30: 1973, $2,671,000, $1.03 a share; 1972, $1,285,000, 50 cents.

Automotive Hardware Ltd., nine months ended Sept. 30: 1973, $1,285,000, $1.42 a share; 1972, $838,000, 93 cents.

Barber Oil Corp., nine months ended Sept. 30: 1973, $2,057,000, 76 cents a share; 1972, $1,904,000, 74 cents.

British Columbia Packers Ltd., 40 weeks ended Oct. 7: 1973, $6,831,000, $11.49 a share; 1972, $2,154,000, $3.62.

BBC Realty Investors, nine months ended Sept. 30: 1973, $601,000, 56.4 cents a share; 1972, no comparable figures.

Beaver Engineering Ltd., nine months ended Sept. 30: 1973, $361,917, 60.1 cents a share; 1972, $245,126, 40.7 cents.

Blackwood Hodge Canada Ltd., nine months ended Sept. 30: 1973, $1,286,000, 61 cents a share; 1972, $1,150,000, 64 cents.

Bomac Batten Ltd., nine months ended Sept. 30: 1973, $232,000, 65 cents a share, 1972, $14,000, six cents.

Cockfield, Brown and Co. Ltd., 12 months ended Sept. 30: 1973, $381,600, 64 cents a share; 1972, $173,200, 29 cents.

Consumers Distributing Co. Ltd., nine months ended Sept. 30: 1973, $957,791, 21.6 cents a share; 1972, $785,167, 18.6 cents.

Cygnus Corp. Ltd., nine months ended Sept. 30: 1973, $1,052,000; 1972, $713,000.

Dome Petroleums Ltd., nine months ended Sept. 30: 1973, $11,849,000, $1.12 a share; 1972, $8,008,000, 78 cents.

Donohue Co. Ltd., nine months Sept 30: 1973, $2,048,876, 98 cents a share; 1972, $1,056,602, 43 cents.

Exquisite Form Brassiere Canada Ltd., year ended June 30: 1973, $350,000, 52 cents a share; 1972, $258,000, 38 cents.

Falconbridge Nickel Mines Ltd., nine months ended Sept. 30: 1973, $29,136,000, $5.88 a share; 1972, $5,868,000, $1.18.

Goderich Elevator and Transit Co. Ltd., six months ended Sept. 30: 1973, $75,000, 89 cents a share; 1972, $53,000, 63 cents.

Home Oil Co. Ltd., nine months ended Sept. 30: 1973, $9,686,000, $1.30 a share; 1972, $7,671,000, $1.04.

Hugh Russel Ltd., nine months ended Sept. 30: 1973, $3,912,000, $1.52 a share; 1972, $1,383,000, 83 cents.

Industrial Corp., nine months ended Sept. 30: 1973, $364,000, 46 cents a share; 1972, $135,000, 19 cents.

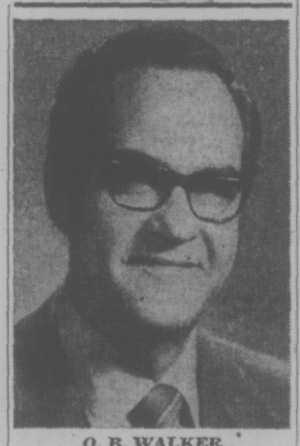

O. B. WALKER

O. B. Walker, General Manager of Nalley's Limited, Vancouver, has been elected president of the Canadian Potato Chip Association at the CPCA annual convention in Toronto.

The CPCA is comprised of 14 member companies from all parts of Canada, representing annual industry sales of $100,000,000.00. As major users of one of Canada's most important crops, the industry is vitally concerned with developing newer and better potato varieties, improving crop yields, and new methods of harvesting, handling and storage.

APPOINTMENT

ALAN CATT

CORNELL - CHEVROLET, OLDSMOBILE CADILLAC LTD. IS PLEASED TO ANNOUNCE THAT ALAN CATT HAS JOINED OUR SALES STAFF SELLING NEW CARS, TRUCKS AND OK USED CARS. ALAN HAS BEEN IN THE AUTOMOBILE BUSINESS FOR SEVERAL YEARS IN VICTORIA AND HAS SPECIALIZED IN THE SELLING OF LIGHT AND HEAVY DUTY GENERAL MOTORS TRUCKS. ALAN IS CONSIDERED ONE OF THE TOP TRUCK MEN IN THE INDUSTRY. DROP BY SOON TO 3050 DOUGLAS (ACROSS FROM MAYFAIR) AND SAY HELLO AND WELCOME ALAN TO HIS NEW POSITION.

CORNELL

WANTED

WANTED

Income Producing Properties

★ Now is the time to sell for a profit

★ Relieve yourself of all management problems

★ Recover invested equities

SERVICE IS OUR BUSINESS

★ We have qualified buyers with cash, anxious to invest

★ All replies kept in strict confidence

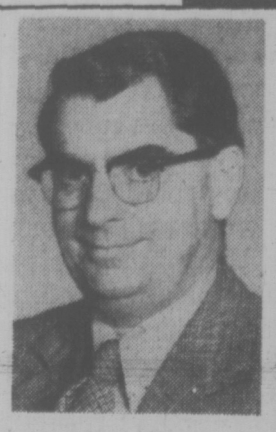

VAUGHN THOMPSON
Realtor

Over $1,000,000 in recent sales

Res: 658-8541

Real Estate **TELLIER** Appraisals

912 Douglas Street 386-7551

THE SEA ACROSS THE ROAD

Seven-year-old executive home in Oak Bay. Beautifully landscaped irregular shaped lot. Superior quality stonework on retaining walls. Well designed anterior lighting. Main floor has three bedrooms at rear. Large family sized bathroom. Living room with fireplace, dining room and kitchen designed to take full advantage of the sea view. Large sundeck overlooks the warmest bay on Vancouver Island. Lower floor: swinging doors lead to western motif rec. room. Fully carpeted and well appointed with wet bar. Built-in seating and rock fireplace. Large vanity powder room. Wash and utility area. Large workshop for Dad or potential 4th bedroom.

$74,900

BB Doug Cole 478-5561 478-4494

BLOCK BROS. REALTY LTD.

SPECIALIZED HEATING SERVICES

G.H. Birnie Ltd.

Locally Owned • Locally Operated • Locally Billed

Designed to Meet Your Heating Service Needs

- Automatic Fill Service
- Radio Dispatched Trucks
- Burner Service to Established Customers

Call the Specialists **385-9791**

2624 QUADRA

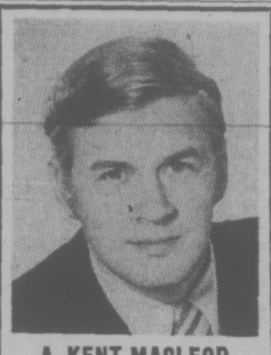

A. KENT MACLEOD

Harold A. Gardner, President of Gardner Realty Ltd., is pleased to welcome Kent MacLeod to our Real Estate Department.

Kent is well known in local business circles, and is looking forward to serving you in all your real estate needs.

GARDNER
REALTY LTD.

899 FORT STREET
385-7721

8¾%

3-YEAR DEBENTURES

May we send you a brochure?

Credit Foncier

752A Fort Street Victoria (388-6601)
850 West Hastings St. Vancouver (681-5464)
1463 Johnston Road White Rock (531-7525)

Serving British Columbia Since 1894

MEMBER CANADA DEPOSIT INSURANCE CORPORATION

ON MONDAY, WE'LL COME AND PUT THIS MACHINE IN YOUR OFFICE. FOR FREE. ON FRIDAY, IF IT HASN'T LIVED UP TO ALL OUR CLAIMS, WE'LL COME AND CART IT AWAY. FOR FREE.

This is the Philips 96 dictating machine. And we claim that at $358 (or $9.85* a month on a lease) this unit gives you unequalled value.

In fact, we are so sure that you'll be impressed with its thoughtfulness and its range of important features that we're prepared to make you a special offer. Send us your name and address. Then, we'll arrange to have a Philips 96 installed in your office. For free. For five days.

We'll point out all of the features we're very proud of. Like an advanced microphone design that produces remarkable sound fidelity. A handy remote control unit that operates start and stop, rewind and record. Our famous Philips Mini-Cassette Tape Cartridge that gives you 30 minutes of dictating. Then we'll leave you alone. And if after five days you think you can find another dictating machine that works as well, and looks as good and costs as little, we'll take out our machine.

PHILIPS
Looking ahead keeps us ahead

I'm interested in a 5-day free trial of the Philips 96 Dictating system. I understand there is no obligation.

NAME _____

ADDRESS _____

CITY _____ PROV. _____

FRANK L. BOTT & CO. (V.I.) LTD.
1812 Cook Street 382-3812

*Based on a 5 year lease including all risk insurance. Manufacturer's suggested retail price (complete) $358.
**Mini-Cassette is a Registered Trademark of Philips Electronics Industries Limited.

Tax Cleanup-Man Required

YOUR TAXES

By I. H. ASPER

The growing expectation of a pre-Christmas federal cabinet shuffle leaves Canadian taxwatchers somewhat apprehensive. They are justifiably concerned over the fate of the finance portfolio.

Finance Minister John Turner is thought to be interested in switching ministries. Should that occur, taxpayers will be very concerned over the choice of his successor, for quite apart from the responsibility to implement policies which increase employment and dampen inflation, the finance minister is also responsible for reforming the 1972 tax-reform measures.

Turner has been making significant progress in cleaning up and humanizing the horrendous and often incomprehensible new Income Tax Act, but the job is not yet nearly complete. If he were to leave the finance ministry, his replacement would require great consideration if the government wants to continue repairing its relationship with the army of small business operators, accountants, lawyers and business executives who were thoroughly alienated by the complexity and inequities of the new tax system.

Regardless of who carries the finance portfolio, he must address himself to several tax-policy issues. One of the most difficult but pressing situations is the small business-tax policy.

The trend toward bigness in business continues unabated, even while most observers proclaim the necessity of creating a tax and fiscal structure in which individual entrepreneurship is encouraged, and the retention of family or other locally-owned business is made easier.

One of the best features of the original tax-reform plan was the abolition of death and gift taxes in exchange for a capital gains tax. This had the virtue of ensuring that farms and small businesses could be transferred tax-free from father to son, either at death or during the lifetime of the head of the family. These good intentions were partly thwarted because all of the provinces except Alberta instituted new provincial gift taxes, and those which didn't already have death taxes quickly introduced them.

The result was that tax policy became the adversary of the social and economic goal of encouraging the retention of family farms and businesses within the family unit. When the father wanted to transfer the farm or business to his children, he would face a crippling double whammy of gift tax plus capital gains tax. If he waited until his death to make the disposition, the succession duties might replace the gift tax.

The mathematics of the problem were overwhelming, and Turner moved last year to correct the situation. He abolished the federal capital gains tax on transfer of farms either during the taxpayer's lifetime or at his death if the farm is transferred to members of the family who operate it. The full tax will eventually be paid, but only when the farm is actually sold to strangers.

Unfortunately, the provincial governments have not seen fit to respond by waiving the gift tax and succession duty in the same circumstances. It is expected that within the near future the Atlantic provinces will join Alberta and be free of gift and death taxes, but the Prairie farmers will have to look to their provincial governments for further relief.

The federal action was commendable as far as it went.

But it did not go far enough. The capital gains tax deferral should be extended, not only to farmers but to all small business proprietors. The problems faced by the owner of a family business are even more severe than those encountered by the farm family.

There are dozens of federal and provincial non-tax programs aimed at the farmer, from research to marketing to credit. The small business receives considerably less government aid.

How can it be argued that where a father gives the family farm to his two sons, there will be no federal capital gains tax, but if the father transfers the family business in the same manner he'll be taxed? The next round of income-tax amendments, expected later this winter, should cure this inequity.

That in itself would restore some fairness to the tax systems, but much more is needed particularly in the small-business area. It would be in the national interest if an entirely new section of the income tax law were introduced to deal with small business.

To begin with, the tax discrimination against business dealings between husband and wife as well as between father and son should be removed. A special set of tax rules should be developed to create incentives for encouraging the family retention of the business.

Included in such a package should be far more generous and liberal tax treatment of small-business pension plans which make it easier for the father to provide for his security when he passes control to his children. The interest on loans to small business could receive preferential tax treatment in order to encourage the financial community to support it.

These are but a few of the necessary ingredients of a new small-business tax code. As the future will show, the job of real tax reform has only just begun and that's why Canadians have more than a passing interest in any changes in the finance ministry.

Imported Cloth Surges 38.2%

MONTREAL (CP) — Imports of manufactured textiles to Canada in 1972 were more than 774 million square yards, an increase of 38.2 per cent compared with 1971, the Canadian Textiles Institute reported.

In a study of the 1967-1972 period, the institute says imports increased by 55 per cent in the six years.

In 1972, imports filled approximately half the demand of the Canadian market.

The low-cost countries dominated the import market, sending 474 million square yards of textiles, products and clothing in 1972, but developed countries shipped 300 million square yards to Canada, compared with 218 million in 1971.

During the period, imports of fabrics increased by 57 per cent and imports of clothing rose by 61 per cent, the institute's report says.

Rosy Figures Mislead

EDMONTON (CP) — A Canadian economist objects to some of the "rosy numbers" used to describe the performance of the Canadian mining industry in the last 12 years.

Dr. A. J. R. Smith of Ottawa, president of the Conference Board in Canada, a business advisory group, said:

"The growth rates used for the past dozen years are measured from a starting point in an economic trough and run through to an end point of strong demand conditions.

"The result is a tendency to exaggerate the real longer-term trend of growth taking place in the mineral industries."

Speaking to the closing session of a national conference on northern development, Smith said this means that if growth of the industryslows down as some experts predict, it would not represent a "sharp break in longer-term trends."

DIVIDENDS

Dividends are quarterly unless otherwise noted.

Acklands Ltd., eight cents' pfd., Series A, 24 cents, both payable Nov. 30, record Nov. 16.

Algoma Steel Corp. Ltd., 12½ cents, plus an extra of 12½ cents, Dec. 28, record Dec. 7.

Ashland Oil Inc., 32½ cents, U.S. funds, Dec. 15, record Nov. 19.

Barex Trust, two cents, an increase of ½ cent, annual, Dec. 1, record Nov. 15.

Canada Malting Co. Ltd., Class A, 35 cents; Class B, 29¾ cents, both payable Dec. 15, record Nov. 15.

CHUM Ltd., Class B, six cents, Dec. 1, record Nov. 16.

Clark Oil and Refining Corp., 10 cents, U.S. funds, Dec. 33, record Dec. 13; plus an extra of 10 cents, Jan. 10, 1974, record Dec. 13, 1973.

Farmers and Merchants Trust Co. Ltd., four cents, Dec. 31, record Dec. 17.

General Motors Corp., special year end, $2.35, Dec. 10, record Nov. 15.

Giant Yellowknife Mines Ltd., 10 cents, plus an extra of 10 cents, Dec. 19, record Nov .19.

Hayes-Dana Ltd., Class A, six cents; Class B, 5.1 cents, both payable Dec. 28, record Dec. 19.

Imasco Ltd., 22½ cents, Dec. 31, record Nov. 30.

International Minerals and Chemical Corp., 13 cents, U.S. funds, Jan. 2, record Dec. 14.

Investors Group, 12½ cents; Class A, 12½ cents; five per cent pfd., 1969 series, 31¼ cents, all payable Feb. 1, record Jan. 2.

Jannock Corp. Ltd., six per cent pfd., first series, $1.50, Dec. 15, record Nov. 23; Class A, 30 cents, April 1, record March 11; Class B, 30 cents; special shares, 6½ cents; Class D, 10 cents, all payable Jan. 1, record Dec. 11.

Kerr-McGee Corp., 15 cents, Jan 1, record Dec. 7.

La Verendrye Management Corp., 2½ cents; six per cent pfd., 12 cents, both payable Dec. 1, record Nov. 16.

MacMillan Bloedel Ltd., 37½ cents, Dec. 15, record Nov. 23.

Mindustrial Corp. Ltd., 10 cents, Dec. 31, record Dec. 14.

National Drug and Chemical Co. of Canada Ltd., six cents; pfd., 15 cents, both payable Dec. 1, record Nov. 13.

Pennzoil United Inc., 20 cents, Dec. 15, record Nov. 30.

Placer Development Ltd., 30 cents, plus an extra of 20 cents, Dec. 14, record Nov. 27.

St. Lawrence Cement Co., Class A, 60 cents, an increase of 20 cents, Jan. 31, record Jan. 15.

Timken Co., 45 cents, U.S. funds, plus an extra of 20 cents, an increase of 13 cents on the extra, Dec. 10, record Nov. 20.

Trans Mountain Pipe Line Co. Ltd., 30 cents, plus an extra of 7½ cents, a decrease of 7½ cents on the extra, Dec. 31, record Dec. 6.

United Keno Hill Mines Ltd., 10 cents, interim, plus an extra of 10 cents, Dec. 19, record Nov. 15.

FINANCING
1st, 2nd MORTGAGES. INTERIM, CONSTRUCTION AND LAND DEVELOPMENT. LEASE BACK TRANSACTION.
W. J. LINDSAY LTD.
304 - 723 Fort Street
386-3381

IF YOU'RE GOING TO
LEASE LEASE
THE CORNELL WAY
FROM
CHEVY VEGA TO CADILLAC AND CHEVY TRUCKS
See
TONY McMANUS
CORNELL
DEALER LICENCE D3497
3050 DOUGLAS 385-5777

OPPORTUNITY
PUT YOUR IMAGINATION TO WORK. OWNER WISHES TO SELL 20-ROOM "OLD VICTORIA" HOME ON .90 OF AN ACRE PARKLAND LOT. VERY PICTURESQUE, WELL BUILT, LOCATED IN THE HEART OF VICTORIA. PRESENTLY USED AS NURSING HOSPITAL SHOWING EXCELLENT RETURN. EASILY RESTORED TO EXECUTIVE MANSION OR GUEST HOME. VERY PRIVATE, AMPLE ROOM FOR SWIMMING POOL AND TENNIS COURT. WELL WORTH YOUR INSPECTION. OWNER RETIRING. OFFERS INVITED ON ASKING PRICE OF $130,000 WITH TERMS.
Call Jay Rogers, 386-3231 or 477-4569
BLOCK BROS. REALTY
Usual courtesy to all realtors.

ANTIQUE FOR SALE
1928 Austin Autocrat
12-Ton Motor Roller
Contact Gerry Rai
O.K. PAVING CO. LTD.
760 Topaz Ave. 386-3414

Reitman's
IS EXPANDING . . .
WHY NOT GROW WITH US?
IMMEDIATE OPENING at
TOWN & COUNTRY STORE
Sales clerks, full or part time.
APPLY IN PERSON
Tuesday, November 13
to Mrs. King, 3595 Douglas St.
(Town & Country Shopping Centre)

ROLLS ROYCE
Laté 1969 Silver Shadow (Mark II) Sedan in prime condition, about 31,000 miles. Original owner: would sell for about 40% below today's new price of $32,500. Net Cash. No Warranty.
Victoria Press, Box 326

APPRENTICESHIP AND INDUSTRIAL TRAINING BRANCH
TRADE TRAINING OPPORTUNITIES
Pre-Apprenticeship Trade Training is offered by the Apprenticeship and Industrial Training Branch of the B.C. Department of Labour in the following trades:
Malaspina College (Nanaimo)
Automotive Mechanics
Basic Logging (Continuous Intake) — Requirements:
— 17 Years of Age.
— Physically Fit (Medical Required).
B.C. Vocational School (Burnaby)
Boilermaking Erection
Ironworker
Sheet Metal Work
Camosun College (Victoria)
Office Machine Mechanics (26 weeks) — Starting Date — November 26, 1973.
All classes will be 22 weeks starting January 7, 1974, unless otherwise indicated.
The entrance requirements for all courses except Basic Logging are:
— Grade 12 preferred or minimum education level to meet the requirements for this occupation.
— 16 Years of Age.
— Good Health.
— Robust Physique suited to the trade.
The training offered is designed to provide the trainee with a basic knowledge of the trade so that he will be more acceptable to employers as an apprentice.
Individuals accepted for training by the Apprenticeship and Industrial Training Branch of the B.C. Department of Labour will have all tuition costs paid. A subsistence allowance will also be provided plus one return fare to the school from the student's home, if possible.
Applicants who are over 16 years of age and have been out of school over one year should contact their local Canada Manpower office. Adults enrolled in a course by the Department of Manpower and Immigration will have training costs paid by Canada Manpower. Persons who qualify may also receive training allowances and transportation allowance.
Application forms and further information can be obtained from:
Director of Apprenticeship and Industrial Training, B.C. Department of Labour, 411 Dunsmuir Street, Vancouver 3, B.C.
or Apprenticeship and Industrial Training Counsellor, B.C. Department of Labour, Kelowna, Nelson, Prince George, Dawson Creek, Victoria, Nanaimo, Kamloops and Terrace.
or Principal of B.C. Vocational School or Community College where the course is offered.
or Canada Manpower office nearest your home.

JOHN COWLIN P. Eng.
announces the moving of
Cowlin Municipal Engineering Ltd.
and
Cowlin Management Limited
to
29 CADILLAC AVENUE
across Douglas Street from Town & Country Shopping Centre
Business, 386-1494
Home, 479-6366

NOTICE TO CONTRACTORS
We repair, sell or rent oil or propane fired space heaters
OLD COUNTRY RENTALS LTD.
2920 Bridge Street
Victoria, B.C. 386-1371

JAMES N. ANDERSON
Certified Hearing Aid Audiologist
Welcomes all his friends and customers to his new location on the 3rd floor of the Bay. Featured are world famous "Miracle Ear", Magic Ear" and "Clarifier" hearing aids by Dahlberg Electronics.
No charge to have your hearing tested. Have your present hearing aid serviced, repairs done on most makes. House calls accepted.
THE BAY
HEARING AID SERVICE
385-1311 385-5414

COLONY PARK MANOR
$20,950 to $42,500
OPEN DAILY 2-5 P.M.
1680 POPLAR ST.
One and Two-bedroom — Bonus Covered Parking — Swimming — Swirl Pools — Workshop — Games Room — Sauna — Immediate Occupancy — Nearby Bus, Shopping, University, Park.
Choose, too, from:
Rudyard Kipling
Beresford Manor
Spencer Castle
CALL:
Norman Ross
Vic Smith
Jack Dobson
Dick Batey
WESTERHAM ESTATES LTD.
382-6151 440-1070 Douglas St., Victoria 382-6151

FOR CONTINUED PROGRESS IN SAANICH
RE-ELECT
NINE YEARS COUNCIL EXPERIENCE
EIGHT YEARS CHAIRMAN OF PUBLIC WORKS
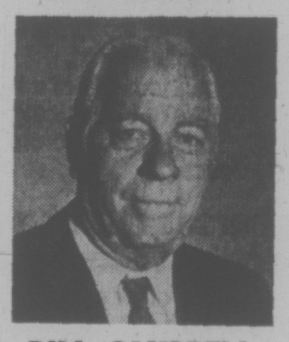
BILL CAMPBELL
For Orderly Planning and Protection of our Environment
Strongly supports the proposed 5 year Capital Works Program. He believes it to be necessary for the continued orderly development of our Municipality.
FOR THE BEST VALUE FOR YOUR TAX DOLLAR
RE-ELECT CAMPBELL
SATURDAY, NOVEMBER 17
For Transportation 479-3904 658-8583 385-1276
Inserted by Campbell for Council Committee

$16 million worth of parts
from Vancouver Island to the Kootenays and north to the Arctic Ocean
When you buy Caterpillar equipment from Finning, you get parts for that equipment no matter where your jobs may take you.
At its facilities throughout British Columbia and the Mackenzie Valley area of the Northwest Territories, Finning maintains an inventory of Caterpillar parts and exchange assemblies valued at $16 million. And no matter where you are working, this entire stock is at your disposal. If your Finning parts department is temporarily out of stock of the item you need, the stock at other Finning facilities is quickly "searched" by data processing systems and your part is supplied from the nearest source.
Think about this $16 million Caterpillar parts and exchange assembly inventory the next time you are going to buy equipment. It proves that when you buy Caterpillar from Finning, you get the best in equipment and the parts service to go with it.
FINNING
YOUR CATERPILLAR DEALER
Caterpillar, Cat and ⊞ are Trademarks of Caterpillar Tractor Co.
we're always there when you need us
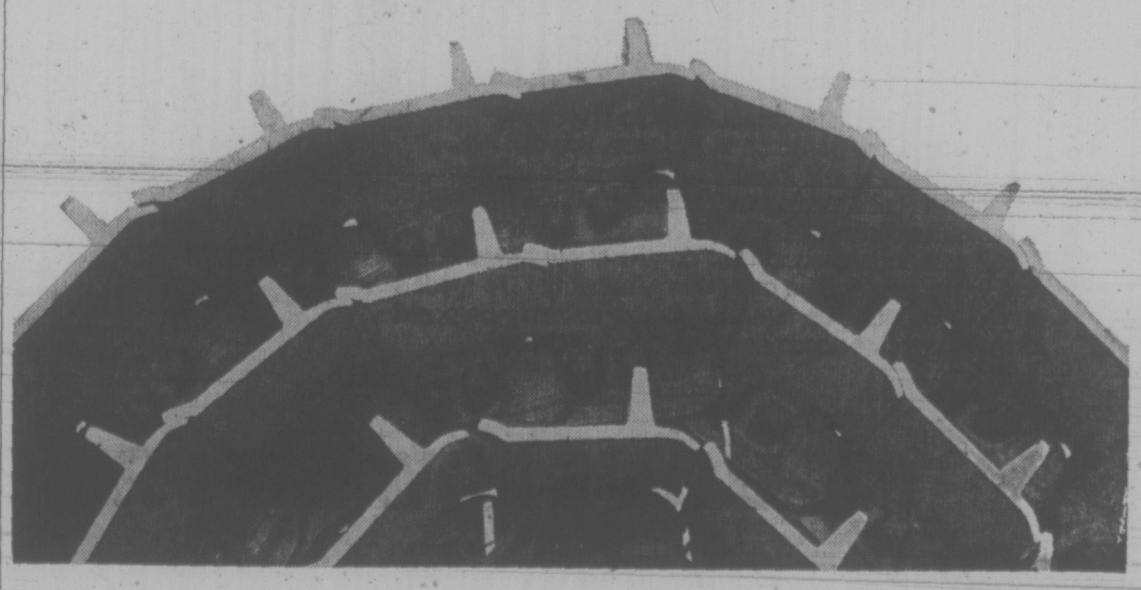

MR. CHARLIE RICHMOND OF OLD COUNTRY RENTALS LTD.
IS PLEASED TO ANNOUNCE
THE OPENING OF HIS NEW BUSINESS
SIDNEY RENTALS LTD.
To Serve the Town of Sidney and The Saanich Peninsula
9773 5th Street 656-2912

PARTS OF THIS PAGE ARE IN COLOUR

Smaller cars receive bigger price boosts

GM to Increase '74-Model Prices

Big hikes on small Chryslers

Detroit aims for more profit on small cars

Price rise of VW models to average 14 per cent

Ford raises prices on new models by an average of $139

FOR 1974, TOYOTA IS A BETTER SMALL CAR BUY THAN EVER.

Now Toyota is lower priced than the Pinto, Vega, Astre, Volkswagen and Datsun by a wider margin than ever before.

In case you haven't noticed, most small car prices have gone sky high for 1974.

'74 Small Car Prices*

MODEL	1974 PRICE (lowest priced basic model)	PRICE DIFFERENCE
TOYOTA	$2,399	
Vega	$2,635	$236 more than Toyota
Pinto	$2,671	$272 more than Toyota
Astre	$2,685	$286 more than Toyota
Datsun	$2,745	$346 more than Toyota
VW	$2,895	$496 more than Toyota

But it's nice to know that you can buy a '74 Toyota for not all that much more than you could in '73.

At $2399* the Toyota Corolla 1200 is still Canada's lowest priced popular† small car.

In fact, our price increase was *the lowest* of all popular makes. (While some of the American small car makers boosted prices as much as $337.)

And there goes the notion that domestic and import prices were going to be just about even this year.

For example, the lowest priced basic Pinto is now *$272 more* than our lowest priced Corolla. (And that doesn't even include extras like reclining bucket seats which are *standard* on all Toyotas.)

But a great price isn't all we've got in store for you in 1974. There's more. Much more.

ESP is coming.

The most advanced innovation you'll see on any new car will be at your Toyota dealer very soon.

It's called ESP. For Electro Sensor Panel.

Built right into the roof over the driver's head is a panel of warning lights. (A design feature borrowed from aircraft engineers.) What the panel does is keep you up-to-date on what shape your car is in.

Electronic sensors throughout the car relay messages to a central computer, which feeds the information to the panel. So at a glance, you can tell if your oil level is low, if your brakelinings are getting thin, even if you're running low on windshield washer fluid.

11 vital functions in all.

ESP is standard equipment on two of our new models. And while some of the other things about our '74 models may not be quite as futuristic, they're certainly prepared for the future. Like good gas mileage, for instance.

The best gas mileage of all popular small cars.

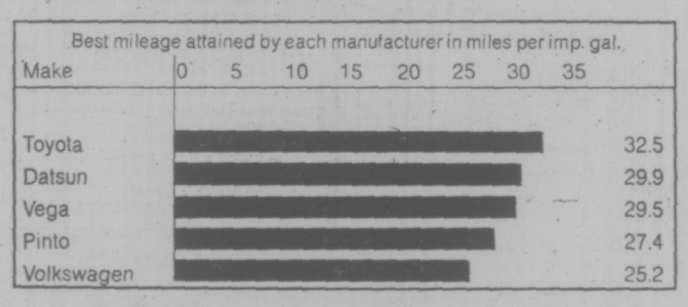

The latest U.S. Environmental Protection Agency's Gasoline Mileage study of the new '74 models (by far the most comprehensive research undertaken by *anybody*) shows that the Toyota Corolla 1200 averaged 32.5 miles per imperial gallon. The best gas mileage of any popular† small car, regardless of class.

TOYOTA COROLLA 1200 $2399*

KEO2OKB Corolla 1200

New 5-speed stickshifts.

Our new 5-speed transmission, in addition to increasing performance, can also increase fuel economy as well. (Cruising in fifth cuts engine revs and saves gas.) And this year we'll be adding three new 5-speeds to our line. Celica GT, Corona SR, and Corolla SR5. (Needless to say, all 5-speed transmissions on these models are standard equipment.)

More standard equipment than ever.

And speaking of standard equipment, no American manufacturer loads its small cars with as many extras at no extra cost as we do. For example, you'll find power steering, tachometers, radial tires, rear window defrosters, and even AM/FM radios included on many of this year's models.

Of course, front disc brakes and fully reclining bucket seats are standard on *all* our models. Always have been.

22 models in all.

Toyota continues to offer the small car buyer the biggest choice of models of any manufacturer.

There's a choice of seven different models in our economical Corolla line alone. From the new 5-speed SR5 coupe to the Corolla wagon.

We even make a rugged four-wheel drive vehicle. (In two models.) And for 1974, we're introducing a new long bed pickup, 5 completely redesigned Coronas, plus two new models of the sporty Celica.

A higher resale value than even the Volkswagen.

You don't have to pay a lot for a new Toyota, but you can get a lot for it when you sell it.

For years, the VW Beetle set a standard for having one of the highest re-sale values of any car. But not anymore.

Industry figures show that over the past few years used Toyotas have consistently brought higher resale values than used Volkswagens.

And more.

Many of the new '74's are already in your dealer's showroom and the complete line up will be there very soon. (We'll take your order on our lowest priced Corolla right now.)

So, if you're thinking of buying a new small car this fall, wait till you see the new Toyotas for 1974. For one important reason:

Now Toyota is a better small car buy than ever.

*Manufacturers suggested list price. Does not include destination, and delivery, licence and provincial tax because these factors vary from region to region. (Toyota FOB points, Halifax, Montreal, Toronto, Vancouver).

†Of the ten best selling small cars in Canada.

CANADA'S LOWEST PRICED POPULAR† SMALL CAR.

Black 'Nation' Formed in South Africa

By STANLEY UYS
Manchester Guardian

JOHANNESBURG — Seven of South Africa's eight Bantustan leaders agreed at a summit in the Transkei capital, Umtata, this week to aim at a federation of their black homelands — replacing the fragmented tribally based Bantustans with a single black "nation."

The importance of the decision does not lie in the immediate practicality of the scheme. The Bantustans are still wholly economically dependent on the South African government and politically subservient to it. They have no constitutional authority at present to group themselves into a single "nation."

But this is the most important move in 25 years of apartheid rule towards the formation of a black anti-apartheid front by leaders created by the apartheid system.

One of the Bantustan leaders, chief Gatsha Buthelezi of Kwazulu, said: "I would like to emphasize that we are not so naive as to believe that we can achieve federation tomorrow. Not even our so-called independence can be achieved tomorrow, as long as South Africa is not prepared to make us real countries as distinct from little patches and dots all over the map."

The blacks, he said, could never really discuss terms with whites for as long as they were small separate entities.

"We can only bring white South Africa to believe if we achieve and use black solidarity," he said.

The Bantustans are scattered in a horseshoe over South Africa and not one of them i conoidate ito a

them is consolidated into a

Chief Buthelezi said the blacks were focusing their attention on black unity rather than on ethnic grouping. "Even if the leaders fail ultimately to achieve federation, we will have done a great service to ourselves and our people," he said.

Paramount chief Kaizer Matanzima, chief minister of the Transkei Bantustan, said the summit was a unique and historic occasion in South African history. "My dream has come true," he said.

Chief Matanzima, in a statement earlier, said when the four provinces of South Africa established a union in 1910, many thought that was the culminating point in its history.

"The eyes and ears of the world are focused on this historic occasion and the success of this conference will determine the future course of events in South African politics.

"White South Africa need not be unduly worried about the co-operation which may be built out of this business as the aim and objects are for the building of a peaceful South Africa."

Chief Lucas Magope, the Tswana leader who convened the summit, said "we believe the coming together of African leaders in this, our lovely South Africa, to share our visions and ideas will put us in a position to fight the cause of the oppressed black man in South Africa."

DR. W. A. McIVER
is pleased to welcome
DR. THOMAS HEMSWORTH,
Bsc., D.D.S.
as an associate in the
practice of General Dentistry
Suite 101-1121 Yates Street
By appointment 384-4814

Tel Profit Down

VANCOUVER (CP) — The British Columbia Telephone Co. reported Friday net earnings of $7,532,000 for the three months ending Sept. 30.

During the same period last year, net earnings were $7,552,000.

Net earnings available for ordinary shares were $6,077,000 or $1.88 a share this year, compared to $6,097,000 or $1.88 a share last year.

Operating revenues were $67,603,000 this year, compared to $58,761,000 last year.

For the nine months ended Sept. 30, B.C. Tel had net earnings of $17,982,000 compared to $18,615,000 last year.

Net earnings available for ordinary shares were $13,628,000 or $4.21 a share this year compared to $18,615,000 or $4.62 a share last year.

Operating revenues were $190,203,000 this year, compared to $168,002,000 last year.

GUITARIST FOUND GUILTY IN DEATH OF CHILD

VANCOUVER (CP) — A 21-year-old guitarist who fatally kicked out at the tot he was babysitting June 12 was found guilty of manslaughter Friday by a B.C. Supreme Court jury.

Kenneth Waters had been charged in the death of two-year-old Danica Wood, daughter of Gloria Wood, in the West End dwelling where Waters and the mother lived together.

Waters will be sentenced later by Mr. Justice D. R. Verchere.

Constable Arthur Mason told Mr. Justice Verchere and the jury that on June 12 the mother went out to visit friends while Waters was left to babysit Danica.

He said the accused told him he was playing his guitar when the child came up to him and tried to say something to him, that he did not want to be interrupted and unthinkingly kicked out at her and struck her in the stomach.

Mason said Waters told him he was in his stocking feet at the time and that his action was carried out on impulse.

The child died four days later in hospital.

Lawyers Menace Says Sir Robert

LONDON (WP) — Sir Robert Mark, Scotland Yard's outspoken chief, has stirred up a fresh row here by denouncing on nationwide television an unnamed "minority" of crooked lawyers who protect criminals from honest cops and who, he said, are a greater menace to society than the clients they represent.

These lawyers, Mark said, concoct fake alibis, smear police, induce prosecution witnesses to change their testimony and "ruthlessly exploit" the law's protection for the accused.

For Britons, who like to think that their legal system — in contrast to that of the United States — is a model instrument of justice, Mark's charges came as a shock, and lawyers have insisted that Mark bring specific complaints against alleged wrongdoers in their ranks.

Jeffrey Gordon, chairman of the British Legal Association, has called Sir Robert's speech "unjustified, unwaranted and libelously unfair. He has cast a monstrous slur on a small and easily identifiable part of the profession practicing in London."

Mark acknowledged the police themselves are tempted to bend the rules of evidence to convict those they think are guilty. But he blamed this on the tricks played by defence lawyers.

Sir Robert was particularly troubled about the high rate of acquittal in jury cases. Nearly half the defendants brought to trial in England and Wales, he said, are now freed. This rate, he asserted, "is too high to be acceptable."

FUN TO USE!
(for young and old)
Tumble polish your own gemstones in a

"Gem Sparkle" Rock Polisher
Complete with rubber barrel and fan-cooled motor only $15.95
requires grit and polish set
($4 for a 3-month supply)
Guaranteed for 12 months
AT THE
ROCK-HOUND SHOP
850 Tolmie Ave., Victoria
(near Mayfair Centre)
388-5341 Tues. to Sat.

VICTORIA NEEDS A
PROGRESSIVE MAYOR

- To Build a CONVENTION Centre.
- A Plan of Co-Operation and Aid in Increasing All Business Activities and Revenues in the City of Victoria.
- A Plan of Co-operation and Aid in Increasing the Tourist Industry Revenues.
- Progressive, Efficient Negotiations with Builders, Contractors, Developers and Increase Building Activities with properly Designed and Planned Buildings with Surrounding Green Belts.

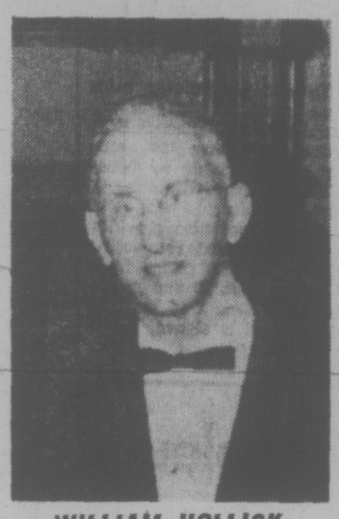

WILLIAM HOLLICK

FOR MAYOR
IN VICTORIA
VOTE

- A SUCCESSFUL BUSINESSMAN FROM 1942-1973
- FULL-TIME WORKING MAYOR
- MAINTAIN AND NOT INCREASE TAXES
- DEVELOP A MORE EFFICIENT OPERATION OF ALL CITY SERVICES

HOLLICK, WILLIAM X

Inserted by the William Hollick Committee.

★ SEE AND HEAR BILL HOLLICK ON CABLE 10 FORUM
WEDNESDAY, NOVEMBER 14 — 7:00 P.M. ★

BEFORE THE JUDGE

Frank Perry Crawford, 72, of 1270 Yates, was fined $250 Friday when he pleaded guilty to stealing an asthmatic vaporizer worth $3.17 from Shoppers Drug Mart, 3104 Shelbourne.

Provincial court was told Crawford put the vaporizer in his pocket, bought a paper and some breath freshener and left the store. He had $174 on him when arrested.

A $75 fine was handed Robert Monk, 17, of Calgary, who pleaded guilty to possession of marijuana.

Monk was charged after the drug squad entered his room at the Kings Hotel, 570 Yates, and found a plastic bag containing one quarter ounce of marijuana in his packsack.

Susan Louise Dufton, 20, of 1089 Holmes, seen driving a car two hours after she was given a 24-hour roadside suspension, was fined $250.

Norman Winter, 37, of 1150 Finlayson, found slumped behind the wheel of his car at Johnson at Quadra on Sunday, was fined a total of $550 by Judge Harold Alder.

Winter pleaded guilty to having care and control of a car while impaired and to refusing to provide a breath sample to police. The fine on the first was $350, the second, $200.

Alder also prohibited him from driving for the next three months, except for business pruposes.

2 OF 3 DOUBT NIXON

NEW YORK (AP) — Two out of three Americans surveyed don't believe President Nixon's assertion that two of the Watergate tapes never existed, a poll conducted for the American Broadcasting Co. shows.

In a telephone survey of 600 persons in 12 cities and towns, 17 per cent said they believe Nixon about the tapes. The remaining 16 per cent said they do not know.

STAMPS
WANTED
Appraisals, Collections, Accumulations, Estates.
B. SCHULZE STAMPS LTD.
R.R. 7, Victoria—479-5745

GILSON'S MEATS LTD.
MAYFAIR SHOPPING CENTRE
385-4742

Tuesday, Wednesday—While Quantities Last

CHUCK STEAK	lb.	99¢
RIB STEAKS	each	99¢
PRIME RIB ROAST	lb.	1.59
CROSS RIB ROAST	lb.	1.59
BEEF STEW	lb.	1.39
GROUND BEEF	lb.	99¢

FREEZER SPECIALS
SIDES, A-1 lb. 1.05 HINDS, A-1 lb. 1.19
Limited Stock at These Prices

TUESDAY, $1.49 DAY

PORK CHOPS	6 for	1.49
CHICKEN LEGS, Portions	1½ lbs.	1.49
CHICKEN BREASTS, Portions	1½ lbs.	1.49
PORK STEAKS	1½ lbs.	1.49
VEAL CUTLETS	1 lb.	1.49
BACON, Sliced Side	1½ lbs.	1.49

We Reserve the Right to Limit Quantities

Lest we forget. Remembrance Day November 11th 1973.

Sears

Simpsons-Sears Ltd.

Engineers Favor BCR Pact

VANCOUVER (CP) — About 145 members of the Brotherhood of Locomotive Engineers voted "well over the 50 per cent" in favor of a new wage contract with British Columbia Railway, union spokesman D. W. McCannell said Friday.

The men had been without a contract since March.

Under the 27-month contract, to be signed after several unresolved minor issues are negotiated on sent to arbitration, workers will be paid on an hourly basis instead of a mileage basis, said McCannell.

He said the mileage rates were based on those of national railways, although BCR trains don't have the same high track speeds so fewer miles are covered during a worker's shift.

The contract also provides for a 10-per-cent retroactive increase for the period from March to Sept. 20 and 19 per cent from Oct. 1 to the day the contract is signed, based on old mileage rates.

Petroleum Act Now Law

The Petroleum Corporation Act, legislation passed this session to allow the government to establish its own marketing agency for petroleum and natural gas products, has been proclaimed effective by the cabinet.

The proclamation was made Thursday and made public Friday.

The Petroleum Corporation Act, introduced by Attorney-General Alex Macdonald Oct. 12, will enable the government to process, produce, market and distribute petroleum and its products.

The government's main intention in bringing in the legislation, however, is to get into the natural gas business so that it does not have to rely on private industry for distribution of its energy resources.

Dependence on private industry led to potential problems earlier this fall when Westcoast Transmission Co. Ltd. announced a 10 per cent cutback on supplies to all its customers because of production problems in the northern part of the province.

The cutbacks would have had serious effects on industrial operations in the province's interior but were averted through Westcoast's ability to obtain alternative supplies and to cut down further on exports to American customers.

Czechs, Bonn Agree

BONN (WP) — West Germany and Czecroslovakia revealed Friday they have resolved their dispute over Berlin, opening the way for Chancellor Willy Brandt to visit Prague and sign the long-awaited treaty establishing normal relations between the two countries.

At a press conference here the West German foreign ministry spokesman, Ruediger Von Pachebel, confirmed the impasse had been broken. Similar confirmation came later from government sources in Prague.

The treaty is an important milestone in Brandt's pursuit of reconciliation with West Germany's old enemies in communist eastern Europe.

NOEL for SAANICH

Support The Man Of Experience Who Devotes His Time To The Municipality.

For

ALDERMAN

Re-Elect NOEL

For Capital Regional Board

NOEL W. A. X

Inserted by Sandy Noel Committee

Open 9:30 a.m. to 9:30 p.m. Tuesday

THE BAY WILL BE CLOSED ALL DAY MONDAY, NOVEMBER 12 FOR REMEMBRANCE DAY

THE BAY GIVES YOU MORE HOME TO COME HOME TO

the Bay

Stay warm this winter and let us entertain you . . .

51 **With this Lloyds stereo component system.** Fine sound for your finest records. Lloyds gives you a complete stereo package right down to the stand and headphones. Not to mention the special 8-track record and playback feature. Everything that brings out the best in music is in this Lloyds system. Like:
- solid state AM/FM and stereo FM tuner/amplifier
- automatic record changer with dust cover
- push button control console with slide volume, tone and balance controls
- twin walnut air-suspension extension speakers

Even the price is the best, thanks to the Bay.

$399

52 **With this 12" Baycrest portable TV.** Catch all those new season shows with this black and white portable by Baycrest. The best in service and performance, at one of the best low prices. You get:
- 100% solid state dependability
- instant action sound and picture
- set and forget memory fine tuning
- telescopic antenna and hide away carrying handle
- luggage styled cabinet in ebony and chrome trim

$109

53 **With this 17" Baycrest portable TV.** 100% solid state performance cuts down on all those costly repair bills. The black and white picture tube gives sharp, clear viewing every time. Together with all the other Baycrest features, this is one buy you won't want to miss. Features like:
- instant on picture and sound
- set and forget memory fine tuning
- telescopic antenna
- walnut wood-grain portable cabient with handle
- weight of only 25 lbs.

$179

54 **With this 12" Baycrest portable TV.** There's a Baycrest for every need. This black and white model operates on power or an AC adapter. Which means you can take it anywhere! In the car, boat or camper . . . wherever you like. And the features don't stop there, they go on with:
- 100% solid state fully transistorized chassis
- memory fine tuning and power regulator circuit
- telescopic antenna and carrying handle.

$129

Home Entertainment Centre, Downtown (Sixth floor), Lougheed, Richmond, Surrey, Champlain, Victoria, Prince George, Kelowna, Penticton, Vernon, Trail, Kamloops.

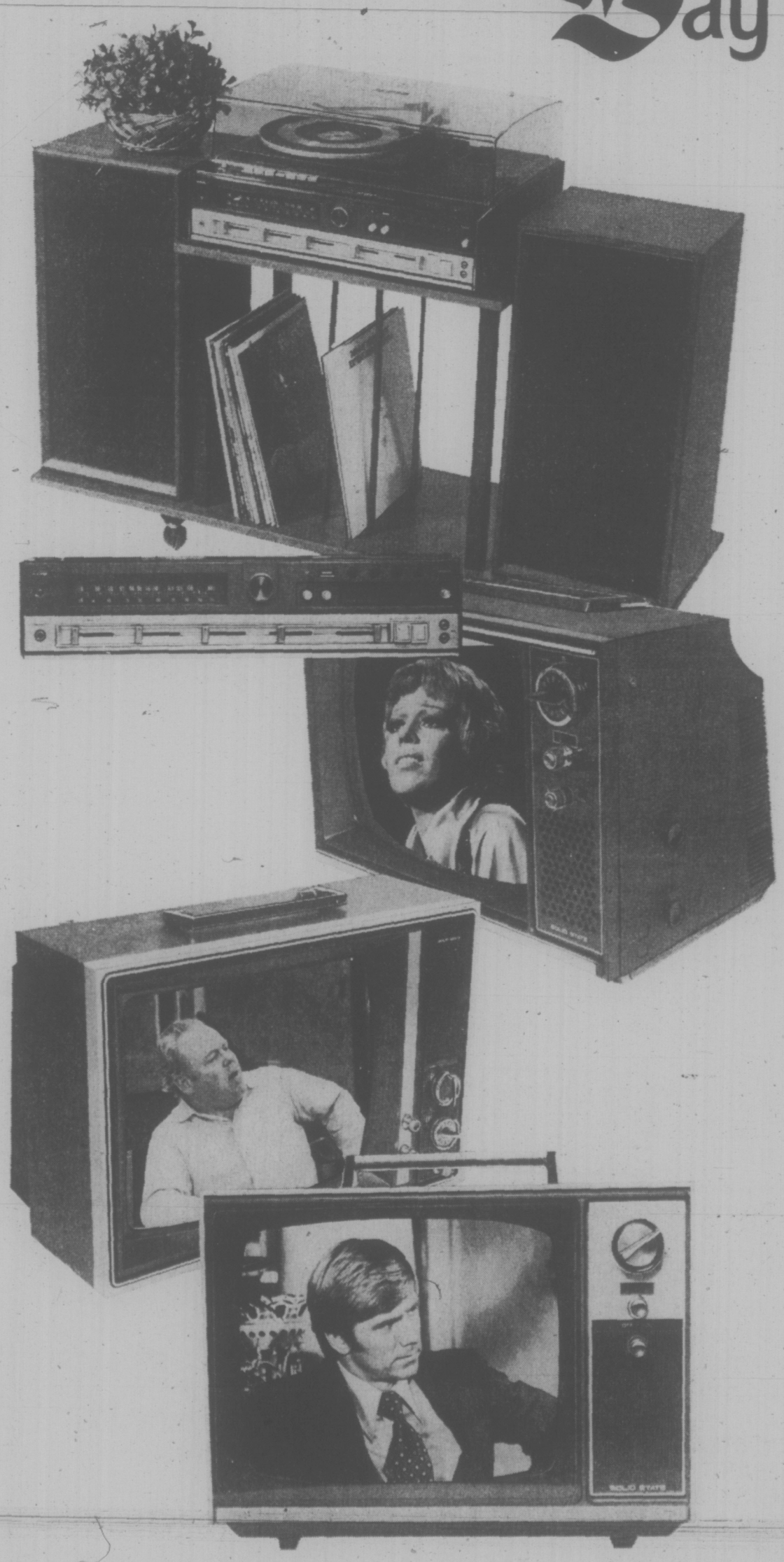

OPEN TUESDAY, THURSDAY AND FRIDAY 9:30 A.M. TO 9:30 P.M. WEDNESDAY AND SATURDAY OPEN 9:30 A.M. TO 5:30 P.M.
DIAL 385-1311. GULF ISLANDS AND ISLAND CENTRES OUTSIDE GREATER VICTORIA AREA CALL TOLL FREE ZENITH 6040.

Hudson's Bay Company

THERE'S MORE FOR YOU DOWNTOWN

Open 9:30 a.m. to 9:30 p.m. Tuesday

THE BAY WILL BE CLOSED ALL DAY MONDAY, NOVEMBER 12, FOR REMEMBRANCE DAY

THE BAY GIVES YOU MORE HOME TO COME HOME TO

Home before Christmas! Dupont 100% nylon cable shag or long shag broadloom fully installed at a snip of a price!

'Cliffside' thick cable shag **16.99*** sq. yd.

'Reflection' long shag **17.99*** sq. yd.

Price includes felt or contract rubber under-cushion and labor costs. **With the job all finished before Christmas** It's a deal! And you've got yourself a carpet buy you'll be proud of for years. "Cliffside" or "Reflection," two of the few carpets fine enough to wear the Dupont fashion label. Luxurious nylon shag with lasting reilience. Easycare quality. And as durable as they come. 20 beautiful shades in all. Come in and choose right now. Or call your nearest Bay store for our representative to bring samples to your home and give you an on-the-spot estimate without obligation. This special offer applies to Greater Vancouver Area only. *Slight extra charge for installation in hallways and stairs.

Floor Coverings, Downtown (Sixth Floor) Lougheed, Richmond, Surrey, Champlain.

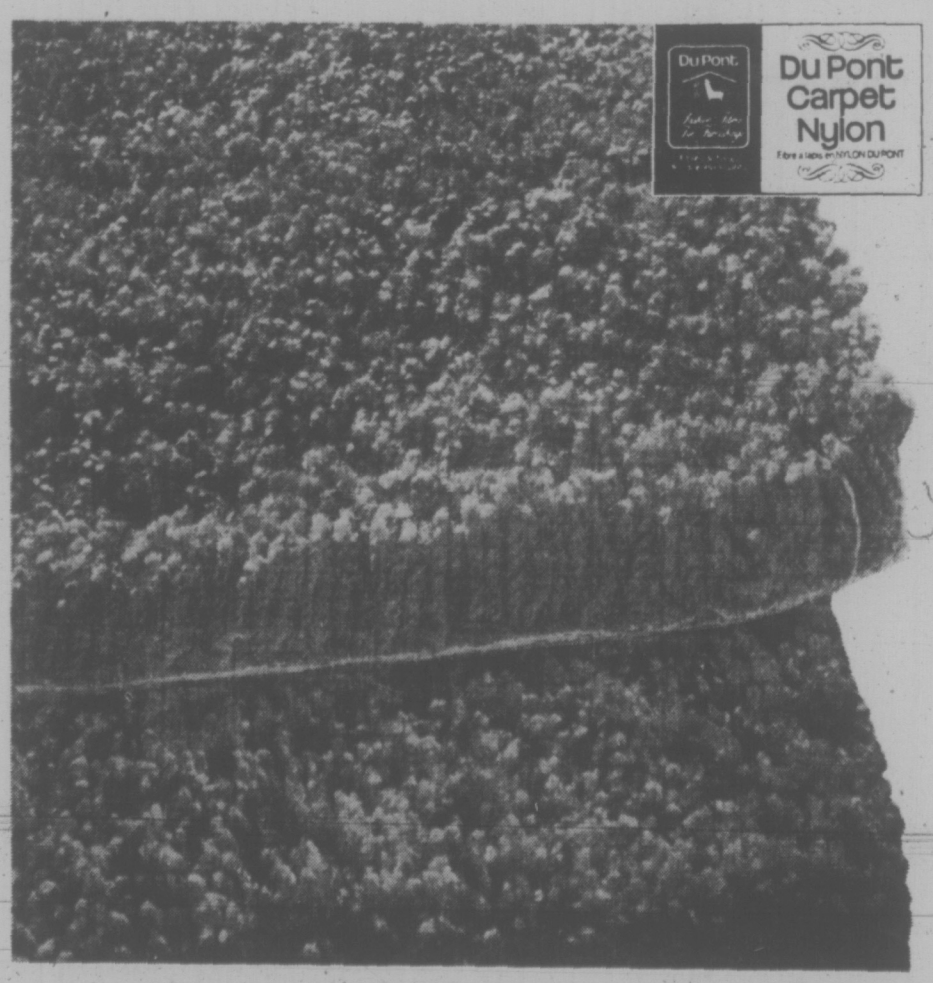

Out-of-the-ordinary Christmas gifts? Choose original oil paintings in hand-carved frames from only

19.98 (8"x10" size)

Quietly beautiful landscapes . . . still life . . . florals. These lovely originals make delightful gifts. Handsomely framed in deep carved wood in a choice of rich finishes or natural, rustic tones. Our unusually low-priced offer can't be repeated this season. Now's the time to buy!

12"x14" size	54.98
16"x20" size	64.98
18"x24" size	74.98

The Gallery, Downtown (Fourth Floor) Lougheed, Surrey, Richmond, Champlain, Victoria.

the Bay

Use your Bay Account Card, your good-for-so-many-things card.

OPEN TUESDAY, THURSDAY AND FRIDAY 9:30 A.M. TO 9:30 P.M. WEDNESDAY AND SATURDAY OPEN 9:30 A.M. TO 5:30 P.M.
DIAL 385-1311. GULF ISLANDS AND ISLAND CENTRES OUTSIDE GREATER VICTORIA AREA CALL TOLL FREE ZENITH 6040.

Hudson's Bay Company

THERE'S MORE FOR YOU DOWNTOWN

open Tuesday 9:30 a.m. to 9:30 p.m.

THE BAY WILL BE CLOSED ALL DAY MONDDAY, NOVEMBER 12 FOR REMEMBRANCE DAY

the Bay

THERE'S MORE FOR YOU DOWNTOWN

Mohair and Wool Throws and Electric Blankets at special low prices

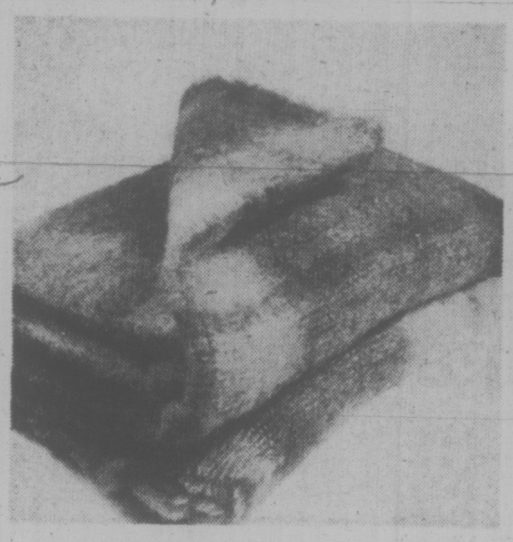

Luxurious Wool and Mohair Throws are normally much more expensive . . . but a special purchase makes it possible to offer them at this exceptionally low price. "West of Scotland" throws are warm, lightweight and perfect for an extra blanket, lap robes for outdoor games or as a colourful accent piece. Choose from a wide selection of rainbow-hued checks. Approximately 45"x69".

Each 13.99

Electric Blanket Subs — "Westminster" label blankets with slight imperfections in the weave that won't affect their wear. Guaranteed perfect electrically. Fully washable. Choose mauve, blue, pink or gold. A terrific buy!!

Twin, single control	Each **15.49**
Double, single control	Each **16.49**
Double, dual control	Each **19.49**
Queen, dual control	Each **22.99**

Baymart, Downstairs

Baymart budget store

Bargain Bazaar open 6 p.m. Tuesday

Shop at 6 p.m. sharp for terrific savings on broken size and colour ranges, discontinued lines, special purchases, oddments . . . all priced to clear! Personal shopping only, no phone orders, please.

Here is but a sample of the many bargains:

Boys' and Girls' Wear — Included are blouses, slacks, skirts, hats, scarves, shirts . . . over 200 items in total. Each **79c**

Women's Wear — Over 200 items including blouses, slacks, halter tops, scarves and more. Broken sizes. Each **99c**

Men's Sweat Shirts and Pants — Heavyweight, pre-shrunk cotton and polyester in assorted colours. Broken sizes. Pant or shirt, each **1.99**

Men's Sport Shirts — Choose from a large selection in both short and long sleeve styles. Some knits. Broken sizes. Each **1.99**

Baseball Gloves — Right or left handed leather gloves . . . ideal gift for your Little Leaguer. Each **3.99**

Baby Tender Love — Delightful doll for any little girl. Quantities are limited. Each **1.99**

GARDEN SHOP AREA, THE BAY PARKADE 2ND LEVEL.

Breakfast with Santa tickets on sale Tuesday

Breakfast with Santa at the Bay has become a tradition in Victoria, so get your tickets early to avoid disappointment. There'll be two fun-filled breakfasts each Saturday on December 1, 8 and 15; one at 8:30 a.m. and one at 9:30 a.m. Decide your day and hour and get your tickets in the Service Centre, third floor . . . and you can charge it to your Bay Account.

Children $1, Adults 1.25

Tuesday Evening Nonsuch Room "Firepot" Dinner

Chicken Fricassee, Pastry Topping
Mashed or French Fried Poatoes
Green Peas
Choice of Feature Pudding
or Jello
Tea or Coffee

Per person, per plate **1.19**

Served from 4 to 8 p.m.
in the Nonsuch Room, downstairs.

Royal Albert English Bone China

Tuesday, choose from a selection of 11 popular patterns in open stock or place settings

1. Lavender Rose — Pink-toned rosebud sprays on white; 18k gold trim.

2. Petit Point — Needle point multi-coloured with floral sprays; 18k gold edging.

3. Silver Birch — Traditional lake scene with trees in soft tones; 18k gold edge.

4. Blossomtime—An orchard of pink apple blossoms in dainty shades; 18k gold trim.

5. Old Country Roses — Has dark red and yellow roses on snowy white; 18k gold trim on fluted edge.

6. American Beauty Rose — Soft pink roses, green foliage on white; scalloped rim with 18k gold edge.

7. Memory Lane — Pink and blue sprigs around fluted rim; 18k gold edging.

8. Sweet Violets — Dainty violet on white background. 18k gold edging.

9. Silver Maple — Silvery grey leaves on white; 18k gold trim on edge.

10. Brigadoon—Scottish thistles in misty mauve and blue-green; 18k gold trim.

11 Tranquillity — Small roses surrounded by silver colour design, accented by 18k gold edging.

PHONE ORDERS ACCEPTED WHILE QUANTITIES LAST

	Lavender Rose	Petit Point	Silver Birch	Blossomtime	Old Country Roses	American Beauty Rose	Memory Lane	Sweet Violets	Silver Maple	Brigadoon	Tranquillity
Tea Cup and Saucer	2.16	2.49	2.49	2.33	2.33	1.99	2.16	2.16	2.16	2.16	2.33
6¼" Plate	1.66	.....	.....	.....	1.79	1.66	1.66	1.66	1.66	1.66	1.79
7" Pastry Plate	1.83	2.09	.....	1.99	1.99	.....	.....	1.83	.....	.....	1.99
8¼" Salad Plate	2.16	.....	2.49	2.33	2.33	2.23	2.16	2.16	2.16	2.16	2.33
10¼" Dinner Plate	4.32	4.82	4.82	4.82	.....	4.49	4.32	4.32	4.32	4.32	4.82
Cereals	.....	2.49	2.49	.....	.....	2.23	.....	2.16	2.16	.....	.....
Fruit Nappies	.....	.....	1.89	.....	.....	.....	.....	.....	1.66	1.66	1.79
15" Platter	.....	14.65	14.65	14.31	.....	13.65	12.98	12.98	12.98	12.98	14.31
Gravy/Stand	10.32	11.32	11.32	11.32	11.32	10.82	.....	10.32	.....	10.32	.....
Covered Vegetable	20.64	23.31	23.31	.....	.....	21.64	20.64	20.64	20.64	20.64	22.64
Oval Baker	8.62	9.65	9.65	9.49	9.49	.....	.....	8.62	.....	8.62	9.49
Large Teapot	9.65	11.15	11.15	10.62	10.62	10.15	9.65	.....	9.65	9.65	.....
Large Coffee Pot	9.65	11.15	11.15	.....	10.62	10.15	9.65	.....	9.65	9.65	.....
9" Cake Plate	3.29	3.66	3.66	3.49	3.49	3.33	.....	3.29	3.29	3.29	3.49
Sandwich Tray	4.82	5.49	5.49	5.29	5.29	4.99	4.82	4.82	.....	.....	.....
Cream and Sugar	3.29	3.82	3.82	3.56	3.56	3.49	.....	3.29	3.29	3.29	.....
Mug	.....	2.49	2.49	.....	2.33	.....	2.16	.....	.....	2.16	2.33
Regal Tray	2.16	2.49	2.49	.....	.....	.....	.....	.....	2.16	.....	.....
Assorted Sweets	1.76	1.96	1.96	1.89	1.89	1.83	1.76	.....	1.76	1.76	1.89
Salt and Pepper	2.99	3.49	.....	3.33	.....	3.29	2.99	2.99	2.99	2.99	3.33
3-Tier Cake	.....	11.48	11.48	11.28	11.28	10.82	10.48	10.48	10.48	10.48	11.28
5-Pce. Place Setting	10.30	.....	.....	.....	.....	10.37	10.30	10.30	10.30	10.30	11.27
40-Pce. Set	82.40	.....	.....	.....	.....	82.96	82.40	82.40	82.40	82.40	90.16
21-Pce. Set	30.52	34.96	.....	.....	.....	.....	.....	30.52	.....	.....	.....

5-Pce. Place Setting—Cup, saucer, 6¼" plate, 8¼" plate, 10¼" plate.

21-Pce. Tea Set — Six cups and saucers, 7" plates plus one cake plate, sugar and cream.

40-Pce. Set — Eight 5-piece place settings.

The Bay, China, Third Floor, Victoria

OPEN TUESDAY, THURSDAY AND FRIDAY 9:30 A.M. TO 9:30 P.M. WEDNESDAY AND SATURDAY 9:30 A.M. TO 5:30 P.M.
DIAL 385-1311. GULF ISLANDS AND ISLAND CENTRES OUTSIDE GREATER VICTORIA AREA CALL TOLL FREE ZENITH 6040.

Hudson's Bay Company

Wanted: Design Muscle

By PAUL MOSS
Times Staff

A $440,000, 55-unit motel will be built on Gorge Road even though the plans for the development were rejected as "aesthetically unsatisfactory" by Victoria city council's Advisory Design Panel.

City aldermen will be told in a report next week that a building permit was issued Oct. 12 to D. G. Butler Developments Ltd. because in such cases, where a developer chooses to ignore the panel's advice, there is absolutely nothing the city can do to thwart his scheme.

Provided the plans conform with site zoning and other bylaw requirements, a municipality is powerless to prevent even the most undesirable types of development, as it lacks any legal basis for design control.

Such legislative authority to disallow certain building permit applications is essential, says architect David Hambleton, the chairman of the city's design panel.

In a letter to council, Hambleton warns that failure to give the panel some muscle in this direction could result in the "uncontrolled construction of aesthetically poor buildings which would perpetuate the situation that the panel was presumably set up to remedy."

Asked by the Times Friday what he and his fellow panel members disliked about the Butler motel concept, Hambleton was disinclined to comment, pointing out that in any case it was impossible in assessing design quality to indicate a bald list of dislikes.

Co-Operation From Most

"In this case it was a matter of the over-all design approach being quite unacceptable," he said.

Hambleton's letter to council says the panel first reviewed the plans Sept. 18 and then, a week later, heard Butler explain the design approach "which he stated was his own work."

As the panel was unable to "influence" Butler to improve the design of the motel, approval was withheld and it was suggested to Butler he either seek professional design assistance or improve the concept himself.

Butler could not be reached for comment Friday, but a city official said he understood the panel disliked the "phoney cottagey" aspect of the design, with shingle-hung mansards and a turret-like feature at each end of the building.

Hambleton's report to council complains that many submissions for panel approval are from unqualified designers, often with regard to substantial buildings and "generally of poor design quality, necessitating far more time to be spent by the panel in attempting to improve appearance than in the case of qualified designers.

"The panel in many instances is making specific design suggestions and thereby enabling incompetent designers to practise by virtue of free expertise and considerable design time afforded by the panel," he states.

However, Hambleton says panel members feel their function has been worthwhile, as generally there has been "excellent co-operation" from developers, designers and architects, with a resulting rise in design standards.

An accompanying memorandum from city planning director Geoff Greenhalgh confirms the panel's good track record. Greenhalgh notes that in the seven and a half months the panel had been functioning up to Oct. 9, 54 cases were heard and in only one of those was the design not revised to meet the panel's recommndations.

New Laws Needed—Planner

The planning director says the problem of ineffective control could be met by a Municipal Act amendment giving municipalities the power to control design and appearance of buildings.

Another option, he notes, would be to enforce a section of the Architectural Professions Act which, with some exceptions, would require all buildings costing more than $50,000 to be designed by "recognized registered professionals."

Zoning committee chairman Ald. Mike Young said Friday he would press for the suggested controls, although he feels the requirement for architect-designed plans should apply only to $100,000-plus buildings.

(The present city requirement merely states that design drawings for buildings costing more than $100,000 must be referred to the panel. They need not be under the seal of an architect).

A year ago, when Young first pushed for the establishment of the panel, he and Mayor Peter Pollen clashed on the question of whether the city should demand qualified architects' involvement in substantial developments.

Pollen said the "monstrosities" of development in Victoria and Vancouver hadn't necessarily been perpetrated by non-architects, and the suggested controls could impose a penalty on good, responsible developers.

The mayor also said he was loath to see council advocating any "closed shop system" by insisting on architect-designed buildings.

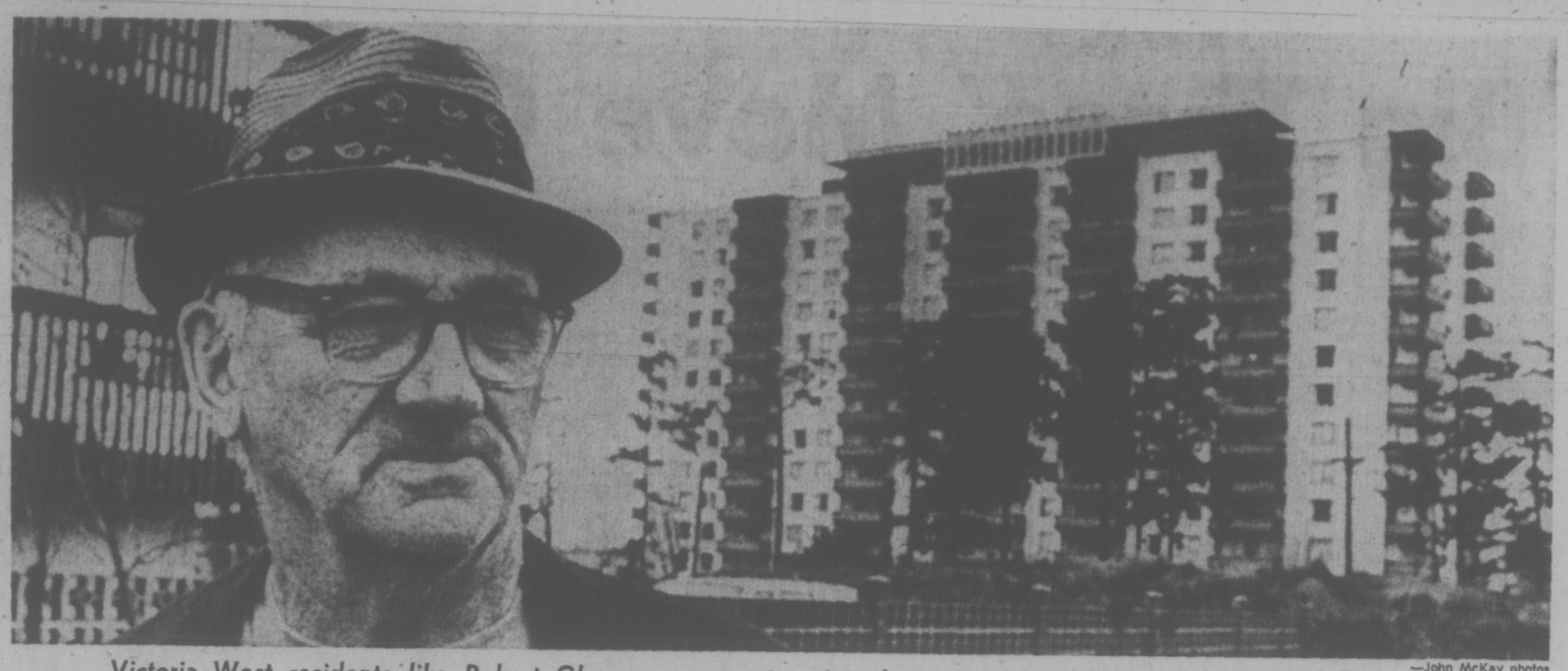

—John McKay photos

Victoria West residents like Robert Glenn can expect major changes in their neighborhood of 3,300 persons

Vic West

Times Catching Up With a Community That Shows Many Faces to Outsiders

By WAYNE HARDING
Times Staff

"I know some people think we're on the wrong side of the tracks. But I still like it here," says a woman who has lived in Victoria West all her life.

From the tidy living room of her home — which was her father's home before her and where her own children grew to adulthood — she looks out on to the narrow street. There are new tenants in the house across the way. They are using an American flag for a window curtain.

"I don't know them. They're young people," she says.

★

There was a time when she knew everyone on this street.

Loss of a sense of community is one of the regrets the old-timers of Vic West always mention. It is also one of the signs that the times are catching up with this neighborhood which fortune and history seem so often to have passed by.

Victoria West has many faces. Statistically, it is the home of about 3,300 people who occupy 365 acres on the southern tip of the Esquimalt peninsula. Politically, it is part of Victoria — a working-class, left-of-centre-voting poll. In temper and style, it's closer to Esquimalt.

According to the city's community development department, Vic West is very different from the rest of the city: there are more men than women; there is a smaller proportion of people over 65; there is a higher proportion of married people; there are more laborers; there are less professionals; families are larger.

★

(While attention has been given to research showing how different Vic West is from the rest of the city, what is seldom noticed is that — by these very differences — Vic West is much more like the rest of British Columbia than is the main body of Victoria.)

Vic West has had its problems. They started at birth. The area was first seen as the place where industry would expand, in the days before the turn of the century, when it was thought Victoria would be an important manufacturing city.

'NOBODY STICKS UP' for Vic West any more, says Mrs. Myrtle Drysdale, who still likes the area because it's close to town.

The houses — many of which still stand and are in use — were built for the workers. The community of modest dwellings on small lots in narrow streets looked like other working-class districts and company towns on the coast. It might have been Nanaimo or Britannia Beach or Centralia.

But industry was slow coming and it soon became evident Victoria was not going to be a major industrial centre. Vic West became an early dormitory suburb.

★

In many ways it was ideal.

Robert Cross, of 728 Selkirk, who has lived in Vic West since 1917, recalls when there was a heavy snow, he could always walk from his home to his family meat business on Douglas Street.

"It's been a good place to live," he reflects.

"It's always been so convenient here," says Mrs. Myrtle Drysdale, of 640 Pine, a member of the pioneer Painter family. "We're close to schools and we're close to town."

The growth of the community — increasingly under the shadow of industry which took over the waterfront — was slow until the 50s. Community life was most active during the years when Charles F. Banfield — at one time, King's Printer and later a city alderman — held the unofficial but undisputed title of "Mayor of Vic West" and championed the community's cause at city hall, where, Vic West residents have always felt, their interests are neglected.

Banfield died in 1959 and community interest has declined ever since, the old-timers say.

"Nobody's sticking up for Vic West anymore," says Mrs. Drysdale.

"Historically that has been true," agrees Ald. Mike Young, chairman of the city planning committee.

But that may be changing. There is new interest in Vic West.

"Vic West may probably be the most attractive area in the city in terms of its immediate prospects," says Young. "It's ripe for redevelopment."

The area will probably be one of the first to be designated as a "neighborhood improvement area" under a federal, provincial and municipal program which will provide money for property owners to upgrade their houses and for the city to upgrade its services to these properties.

Large scale demolition and redevelopment are not part of this scheme. Instead, if the plan is approved and an agreement is reached between the province and Ottawa, areas like Vic West will be redeveloped by house-by-house improvements and neighborhood projects.

★

Turning some of the narrow streets into walking malls is part of the vision already in drawing form at city hall.

City council has already designated the area northeast of Esquimalt Road, where 90 per cent of the single family dwellings are located, for this development scheme.

But the biggest potential for change in the area lies on the southwestern foreshore most of which is owned by the province. The new government has responded well to the city plannners' recommendation that this be turned from an industrial eyesore into a community of low-rise, widely spaced apartment buildings with public access to the Inner Harbor.

★

If the government goes ahead with its intention not to renew leases on the reserve to industry, this site will be the home of the expected 3,000 residents who will join the present population of Vic West before the end of the century.

"There's just too much potential there — waterfront property just minutes from downtown — for it not to happen," says city planning officer L. D. Mazar, a member of the study group that last year prepared a detailed report on Vic West which is basis of city council's Vic West policy today.

Meanwhile, others are showing interest in Vic West. A $4.5 million senior citizens housing project to provide 300 new dwelling units is being built by the Vancouver-based Wellingdon Foundation at Seaforth and Maitland. Being built under a land-use contract with the city to permit a mixture of housing with retail stores, the project is located near the western foreshore in the small pocket of Vic West zoned for multiple dwellings.

★

On the other side of Esquimalt Road, the city has imposed strict single-family zoning which distinctly marks it from neighboring Esquimalt where low-rise apartment buildings are plentiful. Here, Pioneer Housing Co-operative Association is building a 74-unit project providing family homes in attached houses.

Also among those who have taken a recent interest in Vic West is Robert Williams, provincial lands and forests minister, who last month told reporters he is moving his family from the fashionable Rockland area, which he called "sterile," to Vic West which he feels is more lively.

The people of Vic West were mildly flattered by their new neighbor but they are also a little apprehensive by the coming changes.

"There are a lot of renters now and they don't seem to take pride in their homes," says Mrs. Drysdale. "There's also a lot of traffic—there never used to be. I don't know. I guess it's progress."

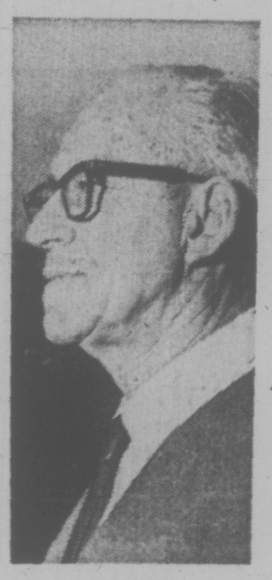

CROSS
. . . 'a good place'

Saanich Picks Penticton Man

A Penticton high school principal has been appointed director of elementary and secondary instruction for the Saanich School District, the provincial government revealed Friday.

Robert B. Taylor, principal of Penticton Senior Secondary, will replace T. G. Ellwood, who will become a district superintendent in Castlegar.

Taylor's appointment, contained in cabinet orders passed Thursday, is effective Jan. 1, 1974.

Theft Laid To Addict

A break-in early Friday morning at Sooke Pharmacy on Sooke Road was "definitely the work of an addict," Sooke RCMP said today.

The pharmacy was broken into and a locked closet containing narcotics was emptied save for some barbituates, police said.

"The person was after opiates, synthetic opiates," a spokesman said. "All injectable hard narcotics were taken."

They included "hundreds of tablets" and a number of bottles of fluid worth several thousand dollars on the illicit drug market, the spokesman said.

In addition $50 cash was taken.

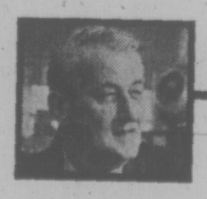

arthur mayse

For the Cricket, a Long, Cold Winter

ALTHOUGH THE FABLE of the industrious ant and the shiftless cricket isn't supposed to produce this effect, I've always entertained a brotherly feeling for the cricket. Like him, I'm inclined to fiddle away the blue-and-gold days of summer when prudent souls are looking ahead to another winter.

The first sharp frost that stilled the crickets caught us with much undone that should have been attended to when the year was younger. Our boat sat on its trailer exposed to the weather. The rain water in its bottom had acquired a warning film of ice. Our car port could have passed for a flea market.

Also, while ant-types who had taken thought for the morrow could draw comfort from their neatly-stacked cordages, we were caught with out woodpile down.

We had a middling fair supply of kindling, split by a muscular guest who likes nothing better than to lay into a cedar round with an axe.

Slabs of Douglas fir bark gleaned from the beach—fine, well-behaved fuel that burns almost like coal—would keep our fireplace supplied for a while.

But if that sheet-metal monster was to dispense comfort and conserve furnace oil on winter evenings, we had better lose no time in adding to our supply.

The tides that once deposited a constant supply of fir bark on these shores have become less generous since the long-carrying barge began to replace the multi-sectioned and vulnerable flat boom. Even so, a trove of bark remains, and we made it a point on each beach stroll to fetch home an armload.

There are two schools of thought about the use of beachwood for fuel. One takes a dark view of wood that has been soaked in salt water, insisting that it will crumble mortar and destroy metal.

The other school will admit under pressure that dryland fuel may be easier on mortar and iron, but at that point agreement ends.

"I've been burning drift for 30 years," an oldtimer met on a bark-gathering expedition told us, "and I'm still feeding it to the same Franklin heater. The trick is to make sure you give it a proper drying."

But fir bark, for all its virtues, is still not a match for the grey-skinned alder that springs up where mighty evergreens of the coastal flats once rached for the sky. Felled, bucked and split—left to season through a long summer—alder burns with a genteel flame and a steady heat.

Admittedly, we had left our alder-cutting a few months late. Still, if we got busy before the snow began to fly in earnest, alder chunks stowed under cover in November might be dry enough for our Christmas fires.

Since our last visit to the bush-lot at the edge of the deep inland woods, advancing fall had worked its changes. The maples stood bare, and the alder canopies that topped the high and slender trunks had lost much of their summer green. Tracks at the edge of the road told us a deer had passed that way overnight. Somewhere up the slope, a raven disturbed the peace with its croaking.

There are worse occupations for a raw November afternoon than reducing an alder to firewood. The trunk runs 40 feet or more with only minimum taper and no limbs larger than insignificant sideshoots. Even a saw that could use filing bites easily into soft white wood that will darken as its juices dry.

We worked until evening began to sift through the woods, then went home with chunks from a dead alder pole for our fire.

The air had turned several degrees colder. For a moment I thought the little black creature huddled as close as it could get to our door was a spider. But it was a cricket, too chilled to fiddle up so much as a creak.

The best we could do for this brother in distress was deposit him in the crawlway under our house with directions on how to reach the furnace. Perhaps he will emerge to make music for hard-working ants another year.

Ask The Times

Q: Is it permissible for a person to be cremated without any services, and without a coffin? I would also like to know what is the procedure, whom should I contact, and what is the cost? — P. H.

A: Cremations may be carried out without a service, but a container for the body must be used.

They can be arranged through a funeral parlor for about $175.

Cigarette Blamed In House Blaze

A cigarette is blamed for a fire that caused an estimated $5,000 to $6,000 damage to a home at 4757 Cordova Bay around 5 a.m. today.

Saanich firemen had little difficulty in extinguishing the fire which started in an upholstered chair in the basement rumpus room of the home owned by James Metcalfe.

A spokesman said there was damage from fire and heat to the rumpus room and extensive smoke damage to the first floor living area.

The spokesman said Metcalfe was working with a tape recorder early this morning when he smelled smoke. He roused his family and got them safely out of the house to a neighbours before firemen arrived.

Two Extra Days for CS

Provincial civil servants this year will get a Christmas present in the form of two extra days off.

A cabinet order released Friday establishes Monday, Dec. 24, and Monday, Dec. 31, as holidays for the civil service. The two days off mean civil servants will have five consecutive days off between Saturday, Dec. 22, and the following Wednesday, which is Boxing Day.

The New Years holiday will be four days long for civil servants, from Saturday, Dec. 29, to New Years Day, which is a statutory holiday.

Deputy Provincial Secretary Lawrie Wallace said the provincial government gave its employees the same two days off the last time Christmas fell on a Tuesday, which was in 1962.

'Big Three' Move Over for Reynolds

By MAX LOW
Times Staff

Hundreds of jubilant students streamed across muddy Royal Athletic Park Friday night and swallowed the Reynolds team in a gigantic embrace of happiness.

They had good reason to be happy.

Reynolds had just edged Mt. Douglas 1-0 in a thrilling playoff final to join the select "Big Three" of the Greater Victoria High School Soccer League.

It was the first time in 38 years — since the league got under way back in 1935 — that a school other than Vic High, Mount View or Oak Bay had won the playoff title and the Colonist Cup that goes with it.

Vic High has won the playoffs 21 times, Mount View has been victorious nine times and Oak Bay has won on seven occasions.

It was the first time ever in a playoff final for both Reynolds and Mt. Doug but the result followed the recent pattern of "sweeps" by the champion schools. Two years ago, Vic High carried off both the league and playoff titles and Oak Bay repeated the feat last year. Reynolds won the league championship and the Times Trophy by battling to a 2-2 tie with Mt. Doug in the last game of the schedule a week ago.

That was the second of two tied games between the schools this season — the other was 3-3 — and for most of the time Friday night it looked as though it would end that way again and overtime or even penalty kicks might be needed to decide the issue.

But in the final analysis, it was Reynolds, well coached jointly by Henry Kuyvenhoven and Tony Fantillo, that held the upper hand.

Reynolds enjoyed a slight territorial edge in an even first halt and the alertness of winger Ken Garraway gave his school the only goal when Mt. Doug goalkeeper Kerry Davies made his one big mistake.

Davies ran out of his goal and dived to stop a shot that was 10 feet wide. He stopped it going over the line, sure enough, but wasn't able to hold the ball. Garraway pounced on the rebound and rammed the ball into the net.

Coach Brian Cornall, who once led Mount View to two playoff titles, squrred his Mt. Doug squad to a better effort in the second half.

Cheered on by the biggest and most vocal section of the mainly-student crowd of 929, Mt. Doug did most of the attacking after the interval but a lot of the credit must go to the Reynolds defenders.

Goalkeeper Glen Robbins was superb in the second half, stopping several shots by wingers Joe Achadinha and the speedy Robin Love. Robbins' closest call came 15 minutes from the end when he juggled a hard, high shot by Brock Coupar three times before tipping the ball just over the crossbar.

Robins got a lot of support from backs Mike Hardy, Jim McHaffie and Tom Jones as Reynolds turned back the Mt. Doug onslaught.

Coach Cornall was obviously worried about Reynolds' league-champion scorer Howie Kirk and detailed Glen Oberg to "look after him."

Oberg made a fine job of it and Kirk, a 25-goal scorer in league play, hardly had a clear shot. The Mt. Doug defence kept tricky Greg Booth well bottled up, too, but they hadn't counted on winger Garraway stealing the spotlight.

As well as scoring the goal, Garraway made several fine beaks including the prettiest move of the game when he beat three defenders in a class run down the wing, only to see Booth head his perfect cross inches wide of the net.

REYNOLDS — Glen Robbins (goalkeeper); Bob Barnes; Mike Hardy; Jim McHaffie; Graham Ball; Tom Jones; Grey Booth; Doug Wellbourne; Drew Finnerty; Howie Kirk; Mike Dominique; Richard Gurner; Keith Thompson; Terry Gibbard; Ken Garraway; Keith Watson; Keith Bridge.

MT. DOUGLAS — Kerry Davies; Mike Gains; Peter Owens; Glen Oberg; Brad Palmgren; Randy Price; Brock Coupar; Craig Palin; Joe Achadina; Robin Grove; Al Grey; Rick Hunt; Tony Long; Brad Hendry; John Carr; Mark Warren; Mark Lister; Mike Paget; Bryan Bandy.

Goalie Glen Robbins dives to punch ball (in front of player at left) away from Reynolds goal

bill walker

Hockey: Old Friends With the Same Problem

One more week, and it was interesting indeed and a true commentary on the times to see Bud Poile of the Canucks and Vic Stasiuk of the Blues comparing notes a week ago Friday night at the St. Louis-Vancouver National Hockey League game. And Thomas K. Scallen wasn't flitting about in the background either.

Or, if you can't tell the players, you certainly can't recognize the executives of a hockey team either without a program any more.

It was just over a year ago that the Scallen announcement said: "acting on recommendations from general manager Bud Poile, president Thomas K. Scallen announced today a reshuffling in the organization in a coaching change for the 1972-73 season". Ergo, Hal Laycoe was out as coach, Stasiuk was in, with Layco staying on as a VP in charge of player development, whatever that was at the time.

Now check the Canuck lineup today. Scallen is gone from the top and Coleman E. Hall is the wheel. Laycoe is the GM and Poile the assistant in charge of special events. Stasiuk is with the Blues as an assistant coach and Bill McGreary, who once coached St. Louis, is with the Canucks in Stasiuk's old spot. Poile, it should be noted, was sidelined because of a heart ailment last year. Scallen was replaced because he diverted some of the Canuck monies to his other ventures, and was so found guilty by the court.

★ ★ ★

So what actually is happening now is that Stasiuk and Poile have similar problems and are both doing the same thing — they are on the player development teams for their respective clubs; and if they were comparing notes, it probably wasn't about what outstanding juniors they'd seen lately, but more about when old times were better. Their relationship goes back to the 1952-53 season when Stasiuk played under Poile with the Western Hockey League Flyers. In 1966-67, Stasiuk was named coach of the Eastern League Jersey Devils, a Philadelphia Farm Club; in 1967-68 and 1968-69 he was with Quebec Aces of the AHL where he was named "Coach of the Year," and then he was hired by the Flyers, where Poile had been the general manager before he came to the Canucks. So they knew one another and were acting like old friends should.

But such is the life of a hockey executive, and Stasiuk, in his first visit to Vancouver since being relieved of his coaching position there, preferred to remain non-commital about the past, but did have praise for the Blues' goalkeeper John Davidson. Stasiuk said he felt Davidson, who has stepped into a starting position with the Blues in his very first season as a professional, was an outstanding prospect, and he had no fears that the former Calgary junior couldn't get the job done. He did allow, also, that the Canucks were an improved team, and that Bill (McCreary) was doing a good job. Which proves once again that the coaches' guild is a strong one, because you never know what tomorrow might bring.

★ ★ ★

And was he happy in his new job? "I think we've got a good club, if we could only score some goals. Our defence is as good as there is, but some nights it's a long time waiting for a goal." As it is, the Blues are the lowest-scoring club in the league, but their defensive record compares favorably with the other leading teams. And with a rookie in the nets, it speaks highly of Davidson't talents, the faith the club has in speaks highly of Davidson't talents, the faith the club has in him, and also the Western Canada Junior Hockey League.

And to a reader: thanks for the note; and yes, I read the article about that famous Indian outfielder Chief Sockalexis. It fits in the "things-I-didn't-know-before" category, and is hereby recorded. Chief Louis Sockalexis, a member of the Penobscot tribe from Maine, was an outfielder with the Cleveland Spiders of the National League from 1897 to 1899. And he could do things modern-day players would find hard to match. The chief could toss a baseball 400 feet on the fly and also hit a ball "the length of the Penobscot reservation," and that was 600 feet. And it was in posthumous tribute to Sockalexis, the first American Indian star, that the Cleveland Indians were named in 1915.

— Meanwhile, there is talk of expansion at Exhibition Park if the B.C. Jockey Club and the PNE can untangle the financial problems they appear to be in . . . then there is the story that when the Red Wings finished out of the playoffs last year and fired their coach Johnny Wilson, they nonetheless raised their ticket prices from $7 to $8 . . . and what was it Bobby Orr said: "I've only found one disadvantage about being famous; you can't go to the bathroom on a golf course like everyone else."

HOCKEY TRAIL

WESTERN LEAGUE
Salt Lake City 7, San Diego 4.
Denver 4, Portland 1.

PACIFIC INTERNATIONAL
Nor Wes Caps 8, Richmond 2.

WESTERN INTERNATIONAL
Spokane 4, Nelson 4.
Trail 6, Kimberley 5.

AMERICAN LEAGUE
Cincinnati 9, Richmond 1.
New Haven 7, Springfield 3.
Rochester 2, Nova Scotia 2.
Providence 4, Boston 2.

ONTARIO JUNIOR
Toronto 8, Kingston 1.

ONTARIO SENIOR
Barrie 5, Belleville 3.
Orillia 11, Welland 3.
Cambridge 3, Brantford 4.

QUEBEC JUNIOR
Quebec 10, Chicoutimi 3.
Shawnigan 7, Laval 5.
Sherbrooke 7, Drummondville 4.

B.C. JUNIOR
Kelowna 11, Langley 4.
Penticton 6, Vernon 5.

ED CHYNOWETH
. . . help for the needy

Ed Has Memo for Bosses

By JIM CRERAR
Times Staff

Straightforward. That's Ed Chynoweth.

The new president of Western Canada (Junior) Hockey League was in Victoria Friday, part of his first visit of the season to the B.C. segment of the WCHL. He spent the afternoon fielding questions at a press conference staged by Victoria Cougars at the Imperial Inn.

And if the Saskatoon resident has his way, help will be on the way to the weaker clubs in the league by next season.

That's a key point to the Cougars, in their third season in the league and trailing the Western Division standings. Cougars play Flin Flon Bombers, co-leaders in the East with Brandon Wheat Kings, in an 8:30 encounter tonight at Memorial Arena.

When Cougars entered the league just over two years ago, they got virtually nothing in the way of player help from other WCHL teams. And it was the same story at last summer's league meeting.

"Ernie McLean (New Westminster Bruins) recommended that each club be allowed to protect only seven players," Cougar general manager Eric Bishop explained. Under the McLean proposal, each also-ran would be allowed to draft three players.

"Del Wilson (Regina Pats) led the assault on it and it never got to the floor," Bishop added.

Chynoweth agreed the refusal to make players available to weaker clubs is only hurting the league.

"When Victoria and Vancouver were admitted to the league, the WCHL made a great mistake in not making sure those clubs were competitive," Chynoweth said. "In Vancouver and Victoria we just missed a great market."

Vancouver Nats shifted to Kamloops this season and attendance at Cougar games is down.

"We've got to take a look at the clubs involved—two or three—and we've got to be prepared to give up players who are competitive," Chynoweth continued. "One of my goals is to impress on the owners the importance of this.

"We've arrived at a point is our league where we need partners, not controversy. Eric has a right to be upset, but I have confidence we're going to get something off the ground."

Any suggestions?

"I'm all for protecting 50 kids in the entire league," Chynoweth said. "All of a sudden, 240 players would be available to people like Eric."

Is that the plan, then?

"Not necessarily. There are mixed feelings around the league. Maybe we could take a different approach entirely."

Chynoweth, in fact, hinted that just such a move was in the works but he was not yet in a position to provide details.

Meanwhile, he's awaiting word on a new agreement between the country's three major junior leagues and the pros over draft prices for graduating juniors.

At the moment, the WCHL, Ontario Hockey Association Junior "A" Major series and Quebec Major Junior Hockey League have no agreement with the National Hockey League or World Hockey Association.

But working in partnership with the Canadian Amateur Hockey Association, the three major junior leagues have a proposal hanging fire. Under it, the NHL and WHA would pay $20,000 for each of the first 50 players drafted from the junior leagues. The next 40 would go at $15,000, the next 30 at $10,000 and the balance at $5,000 each.

The money would go to the major junior clubs but a percentage would be earmarked for the CAHA and would filter down to lower levels of hockey through which each drafted player developed.

The holdup, Chyneweth said, is coming from the WHA which is balking at the price.

Under the old agreement between the NHL and CAHA, which expired last year, the pros paid $1,000 for a top draft choice.

Chynoweth, who has landed hard with fines and suspensions for stick swinging and brawling this season, said there is no significance to the fact that his visit to Victoria coincides with that of Flin Flon, the WCHL's most penalized club.

He said, however, that a pre-game brawl last Tuesday between Saskatoon Blades and Swift Current Broncos will be dealt with by the board of governors. He doubted there would be player suspensions but indicated coaches Jackie McLeod of the Blades and Stan Dunn of the Broncis could be fined.

Physical violence has not been one of Cougars' problems so far this year. The least penalized team in the WCHL, few of the Cats have been close enough to an opponent to land a punch—or even a mediocre body check.

In an effort to inject some life into the club, coach Ollie Dorohoy will dress 17-year-old left winger Dan Stewart, a 180-pound junior "B" player from Prince George, and use him for spot duty.

He has also called defenceman Bruce Van Camp up from Nanaimo Clippers of the B.C. Junior League.

"I could possibly have one of my first stringers sitting out the game, " he added. While he wouldn't name him, the odds are it will be a defenceman.

Glen Bueckert will start in goal.

★ ★ ★

WESTERN DIVISION

	P	W	L	T	F	A	Pts.
Calgary	13	8	3	2	65	42	18
New West.	16	6	8	2	61	77	14
Medicine Hat	12	5	5	2	64	57	12
Edmonton	10	4	6	0	37	46	8
Kamloops	14	2	10	2	52	72	6
VICTORIA	11	2	8	1	39	73	5

EASTERN DIVISION

	P	W	L	T	F	A	Pts.
Brandon	14	10	2	2	80	52	22
Flin Flon	18	8	5	5	80	76	21
Regina	14	9	4	1	84	40	19
Swift Current	13	6	5	2	57	64	14
Saskatoon	12	6	5	1	52	46	13
Winnipeg	13	3	8	2	53	79	8

Next games: tonight — Flin Flon at VICTORIA; New Westminster at Kamloops; Brandon at Medicine Hat.

CALGARY (7) — Rick Shinske 3, Mike Rodgers, Don Ashby, Dan Mandryk, Jerry Holland; WINNIPEG (7) — Don Larway 2, Pat Meaghers, Laurie Deprez, Jeff Dunsmore, Gord Blumenschein, Russ Hall Attendance: 2811.

BRANDON (3) — Ron Chipperfield 3; REGINA (3) — Jim Minor, Rob Tudor, Greg Joly. Attendance: 2777.

MEDICINE HAT (4) — Morris Lukowich, Ken Gassoff, Ed Johnstone, Bryan Maxwell; EDMONTON (6) — Rocky Maze 2, Wayne Perkins, Terry Bucyk, Dave Inkpen, Brian Stephenson. Attendance: 1754.

Lysiak Sparks Flames; Hawks Blank Canucks

By The Canadian Press

Tom Lysiak, the No. 2 choice in the National Hockey League's amateur draft last May, is on the move and Atlanta Flames couldn't be happier.

The 20-year-old centre, Atlanta's No. 1 junior selection, could spell trouble for opponents if he continues his scoring feats of recent games.

The 6-foot-1 Lysiak, who tips the scale at 190 pounds, scored two goals Friday night as the Flames rallied for a 3-3 tie with New York Rangers in Atlanta.

After a slow start—three assists in eight games—Lysiak has suddenly become Atlanta's second highest scorer.

In his last five games, the former star with Medicine Hat Tigers of the Western Canada Hockey League has five goals and three assists to raise his season total to 11 points.

Elsewhere, goalie Tony Esposito recorded his third shutout of the year as Chicago Black Hawks blanked the Canucks 4-0 in Vancouver, and California Golden Seals won their fourth game of the season with a home town 6-3 triumph over Buffalo Sabres.

The Rangers led 3-0 after the first period Friday on goals by Ted Irvine, Bruce MacGregor and Jean Ratelle. The Flames, however, got two goals in the second when Lysiak and Randy Manery scored.

Lysiak got the tying goal at 3:27 of the final period on a pass from Manery.

The Black Hawks scored once in the first period and three times in the last for their fourth win against four defeats and five ties.

Esposito stopped 23 shots—nine in the first period—in picking up his 39th career shutout and lowering this year's goals-against average to 1.77.

Jim Pappin, Dale Tallon, Doug Jarrett and J. P. Bordeleau scored for the Hawks.

In Oakland, Reggie Leach scored his first two goals of the season and Joey Johnston collected four assists to lead the Golden Seals.

Tucker Gets Fast Start

★ ★ ★

Travel creates no problems for Jack Tucker. And, for a start, neither did Jim Gislason.

British Columbia's defending curling champions, Tucker and his mates started off in winning fashion Friday by defeating Gislason's Port Alberni rink 8-3 in the first round of the $5,400 cashspiel at Playland.

Until late Thursday, Tucker was a doubtful starter. Eliminated from the CBC curling series in Winnipeg, the airlines captain took his customary fast route back to the coast and was able to line up with his rink in defence of the Playland honor.

Tucker has to report for work again Sunday so he switched positions with former Victorian Jim Armstrong. Tucker threw second rocks while Armstrong skipped last year's winners to their first-round victory over Gislason.

Vice-skip Bernie Sparkes and lead Gerry Peckham complete the Richmond quartet.

The changes didn't hurt. Always in control, the Tucker rink allowed Gislason to count on only two ends — the fifth and eighth.

Leo Herbert of Vancouver, runnerup to Tucker last year, also carved out an opening-round vitcory, 7-3, over youthful Tim Horrigan of Victoria Club.

Play continues today and Sunday to determine eight finalists.

"A" EVENT

H. Thomson	020	003	010	11—	8
K. Dagg	101	110	102	00—	7
Harper	010	320	31x	x—	9
P. Thompson	002	001	00x	x—	3
Kent	010	010	120	2—	7
Trueman	003	002	001	0—	6
Benwell	001	302	202	x—10	
Matheson	310	010	020	x—	7
Brice	501	022	xxx	x—10	
Hungle	010	100	xxx	x—	2
Thiessen	200	100	200	1—	6
B. Gallaugher	001	011	010	0—	4
Fisher	111	200	21x	x—	8
Anderson	000	030	00x	x—	3
Hebert	121	020	100	x—	7
Horrigan	000	101	010	x—	3
Risling	000	202	010	3—	8
Lizee	010	010	301	0—	6
Larson	021	002	020	01—	8
McIntosh	200	110	101	10—	7
Kraus	100	010	023	x—	7
Gulka	020	000	100	x—	3
Pierce	320	401	xxx	x—10	
Van Grootel	001	010	xxx	x—	2
Tucker	011	201	003	x—	8
Gislason	000	010	020	x—	3
Giles	023	031	xxx	x—	9
Garraway	100	200	xxx	x—	3
Olsen	105	220	001	x—11	
Roberts	010	003	310	x—	8
Gee	100	200	000	2—	5
Palendat	010	011	010	0—	4

"B" EVENT

Palendat	003	001	200	12—	9
Horrigan	210	200	011	00—	8
Olsen	110	210	202	x—	9
Anderson	001	001	010	x—	3
Gallaugher	112	003	021	x—10	
Garraway	000	110	200	x—	4
Van Grootel	304	031	xxx	x—11	
Hungle	020	100	xxx	x—	3
Trueman	001	101	210	x—	4
Matheson	110	010	001	x—	4
Gulka	101	104	010	1—	9
Gislason	020	010	202	0—	7
P. Thompson	230	401	04x	x—14	
McIntosh	002	020	20x	x—	6
Dagg	001	020	020	x—	5
Lizee	100	101	001	x—	4

Frightful Is Delightful

VANCOUVER (CP) — When the weather is frightful, Saskatchewan Roughriders find it delightful, and that is worrying British Columbia Lions.

The Lions and Roughriders are preparing for Sunday's Western Football Conference sudden-death semi-final in Regina. And the forecast is for temperatures below 30 degrees.

As B.C. coach Eagle Keys puts it, the Roughriders have the cold-weather experience, while the Lions, whose seasons have been ending early in recent years, play most of their football in warm weather.

"Our team has played just one game in what you could call really bad weather in the last two years," Keys said.

The Lions will be bringing regular cleated shoes, short-cleated footwear, broomball shoes which have extra gripping power, and running shoes for those extra-cold days.

And equipment man Stew Kehoe, who picked up his coldweather savvy while with Ottawa before joining the Lions in mid-season, has a couple of novel ideas.

One is plastic sandwich wrap, which the players can put outside socks to keep their feet warm.

Another is a chemically treated material that gives off warmth when it's wet. It will be put into the hand pouches the players have in their sweaters.

The Lions plan to travel to Regina tonight, foregoing any practice there.

Ivan Retains All-Star Spot

Ivan Thompson of Victoria has been named to the Western Lacrosse Association's all-star team for a second straight year, but the good news for the Shamrocks may have been left at the annual awards dinner in Vancouver.

While the honor is welcome, another development concerning Shamrocks' high-scoring forward isn't.

Thompson, it has been learned, is contemplating a new job offer in Prince George. If he accepts, it could awards dinner. In addition to hopes for the 1974 season.

Brother Brian, who edged Ivan as the team's scoring leader in the final game last season, is expected to remain with Shamrocks.

Goalkeeper Dave Evans of Vancouver Burrards was the big trophy-collector at the awarls dinner. In addition to joining Thompson on the first team, he was voted the outstanding goalkeeper, the most valuable performer in the playoffs and also was awarded a trophy for sportsmanship and his service to minor lacrosse.

Another first-team all-star, Kevin Parsons of Coquitlam, the league's scoring champion, was voted the most valuable player in the WLA.

Coquitlam's Dave Durante was voted rookie-of-the-year.

In addition to Thompson, Evans and Parsons, other first-team choices were defencemen Bob Salt of Vancouver and Bill Bradley of Coquitlam and forward John Allen of Coquitlam.

Victoria goalie Skip Chapman was runnerup to Evans in the goaltending voting and took second-team honors with Bob Bobcock, Gord Frederickson and Dave Litzenberger, all of Burrards; Paul Parnell of New Westminster, and Coquitlam's Jim Rickbeil.

Victorians Score Squash Victories

SEATTLE — Four Victoria-area players won their opening-round games in the annual Washington State Athletic Club's invitational squash tournament.

Phil Green defeated Seattle's Craig Kelbert 3-0 in "B" division; Doug Hawkes blanked John Eoff of Seattle by the same score in "B" vets play; Dave Cox also won 3-0 over Scott Eggertson of Seattle while Rick Hawkes claimed victory by default in "C" class play.

VICTORIA INTERMEDIATE
Sunday at 6 p.m.
Memorial Arena
INGRAHAM
Vs.
J.B.A.A.
Adults $1.00
Children 14 and Under 50c

VICTORIA COUGARS
W.C.H.L. HOCKEY
Saturday, Nov. 10
8:30 P.M.
COUGARS
vs.
FLIN FLON
ALL SEATS RESERVED
Adults $2.50; Students, O.A.P. $1.75
Children 15 and Under $1.00

Convention-Like Look Adds to Lassie Buildup

THE CURLING SCENE

By Ernie Fedoruk

Eyes of most curlers are on the big cashspiel at Playland this weekend, so excuse one man because he happens to ogle the ladies instead.

The 1974 Canadian Lassie playdowns are not due to take over Memorial Arena until February, but the ladies rate today's look because of the impressive manner in which they are organizing the national championships.

It could be the most successful 'spiel since the ladies started their national playdowns back in 1959-60.

Sales of advance tickets have already passed the 1,200 mark with most up-Island clubs still to report to Helen Edwards on how their quotas are going. It will be very surprising if half of the 5,000-plus seats aren't sold before the first rock is thrown.

The official program started out to be a 48-page effort. The over-zealous saleswomen did such a good job of selling advertising that they had to boost the program to 56 pages.

And, almost four months before play starts, sales have been so good that Sadie Campbell is contemplating the rationing of bonspiel pins. The local committee wants to be sure some are available for out-of-town visitors and competitors.

The pins, designed by noted Indian artist Ron Hamilton, rate as one of the most outstanding curling mementos I have ever seen. Elmer Hoffman and the pin-collectors are sure to be back for seconds.

Meryle Hays' publicity committee added another thoughtful touch by acquiring high school involvement. Various high schools in the Greater Victorai area have responded to the invitation to create posters for the Lassies playdowns.

Some of the results, says Meryle, are both outstanding and sophosticated.

Early success notwithstanding, it could be the convention atmoshphere between Feb. 25 and Feb. 28 that makes it a most memorable affair. Victoria is introducing a "hospitality committee" aimed at entertaining visiting spectators. Fishing, golfing and curling are among the events being planned.

That treatment has never before been offered visiting spectators at a national curling event.

The dedication and organization of Ada Fuller's various committees is total but it seems as if every Lassie in the district is working, in one way or another, towards making the 1974 final a complete success.

LOOSE ENDS: Fred Duncan has taken over as manager of the Duncan Curling Club . . . He succeeds Bob McKinlay, who resigned at the end of last season . . . Joe Austin, formerly with the Crestwood Club in Edmonton, has replaced Bob Reid as the new icemaker at Alberni . . . Reid has been hospitalized because of an eye ailment . . . Comox Valley Curling Club, through the efforts of Dave Patterson, has been awarded the 1975 Canadian Elks championship . . . The four-event Playland men's 'spiel is on Dec. 6-9 and Harvey Mossup reports that more than half of the 64-rink quota has been reached. . . Entries also are starting to flow in for the annual mixed bonspiel at Esquimalt, Dec. 27-30.

DOUG ANDERSON
. . . still optimistic

Leafs End Season; Plan for Next Year

Victoria Maple Leafs have called it a season, but co-owner and general manager Doug Anderson vows the team will be back next year in an effort to help establish the Pacific International Junior Hockey League.

Leafs' decision to withdraw even caught coach Al Grier by surprise. At noon Friday, Grier was announcing his lineup for a scheduled Monday game against Seattle Totems. Anderson disclosed the withdrawal later in the day.

Anderson, blaming lack of fan support, said the Victoria club has asked for a leave of absence for the balance of the season.

He indicated Leafs "hope to be back" next season, possibly operating out of a building smaller than Memorial Arena. The decision to try again will be considered seriously if Esquimalt and Nanaimo also join the PIJHL.

Leafs needed about 500 fans for each game to break even. The Victoria team has averaged only 275 to their first five games at Memorial Arena, the largest being 463.

Leafs won four and lost six and were fifth in the seven-team league, formed only three months ago to cater to youths who could combine hockey with education because of a limited playing schedule.

"With proper promotion," said Anderson, "we feel we can operate successfully next season . . . providing we play in a smaller arena and have other Island clubs to help us cut travel costs."

League secretary Ivan Temple of Victoria said franchises for next season already have been awarded the University of B.C. and Esquimalt. Also, there are indications a Nanaimo group wishes to enter.

Teams remaining in the league are North Vancouver, Richmond, Surrey, Coquitlam, Seattle and Portland.

Anderson said all Victoria players have been released in order that they may play with other teams in the area. He felt the players will have no trouble joining other teams, especially those in the Lower Island Junior "B" League.

Last Game With Argos For Joe?

TORONTO (CP) — Joe Theismann doesn't want the season to end Sunday, but Toronto Argonaut supporters could be seeing the ex-Notre Dame star in double-blue for the last time.

Theismann is playing the option year of his contract and has pulled no punches in assessing his relationship with general manager John Barrow.

The Toronto quarterback knows the inevitable showdown in his negotiations with the Argos will depend largely on him getting the team into the Grey Cup final Nov. 25.

The initial step comes Sunday at 1 p.m. EST, when the Argos meet Montreal Alouettes in a sudden-death Eastern Football Conference semi-final at CNE Stadium.

Winner of the game, to be carried nationally by the CBC television network, will move on to Ottawa for the conference final the following Sunday against the Rough Riders.

"I have not made any effort to reopen negotiations since the season began," Theismann said this week. "The club hasn't either.

Vancouver Defeats SFU

VANCOUVER — A strong second half carried Vancouver to a 58-52 victory over Simon Fraser University and first place in the Inter-City Senior "A" Women's Basketball League Thursday.

Vancouver outscored SFU 37-19 in the final half.

SFU's Bev Bland was the game's high scorer with 21 points while Wendy Grant counted 16 for Vancouver.

	W	L	F	A	Pts.
Vancouver	2	1	150	141	4
VICT. SAINTS	1	1	80	87	2
Simon Fraser U.	1	1	86	88	2
University of B.C.	1	2	118	118	2

Next game: Nov. 17 — Simon Fraser University at VICTORIA.

Soviet Shuttlers Ailing and Weary

WINNIPEG (CP) — The cross-Canada tour of two Soviet badminton players is being curtailed slightly to ease the risk of physical exhaustion and serious illness to the players, Jack Macdonald, president of the Canadian Badminton Association, said Friday night.

MacDonald said matches scheduled for Edmonton tonight and Winnipeg Monday have been cancelled.

Russian singles champion Konstantin Vavilov was bedridden in White Rock, B.C., and missed matches there Thursday but played in Port Alberni (Friday). His doubles partner, Nikolay Peshekhonov played in both cities despite being physically exhausted from playing in eight centres in eight days.

In Port Alberni Friday night, the Russians won a doubles match against Edmonton brothers Geoff and Greg Harris.

Peshekhonov downed Greg Harris single but Vavilov was overpowered 15-1, 15-2 by Vancouver's Wayne Macdonnell.

MacDonald said it was recognized the tour would be strenuous with play in 22 centres in 25 days and the players travelling some 12,000 miles from coast to coast and into the Northwest Territories.

He said there will be further changes in the remaining portion of the tour in Eastern Canada, but specific alternations have not been finalized.

BORG BEATS PILIC

STOCKHOLM (AP) — Unseeded Bjorn Borg, Sweden's 17-year-old wonder boy, upset seventh-seeded Nikki Pilic of Yugoslavia, 5-7, 6-4, 6-4, Friday night and advanced to the semi-finals of the Stockholm Open tennis tournament.

NATIONAL LEAGUE SUMMARIES

EAST DIVISION

	P	W	L	T	F	A	Pts.
Boston	14	9	4	1	64	43	19
Montreal	13	8	3	2	41	27	18
Buffalo	13	7	5	2	42	43	15
Toronto	13	6	4	3	45	30	15
Vancouver	11	5	5	1	30	32	11
NY Rangers	13	4	6	3	40	35	11
NY Islanders	12	2	4	6	26	34	10
Detroit	12	2	9	1	34	57	5

WEST DIVISION

	P	W	L	T	F	A	Pts.
Philadelphia	14	9	5	0	42	19	18
Atlanta	13	7	3	3	36	28	17
Chicago	13	4	4	5	33	23	13
Los Angeles	13	5	6	2	34	41	12
St. Louis	11	4	4	3	26	28	11
Minnesota	13	2	5	6	34	43	10
Pittsburgh	12	4	6	2	28	50	10
California	14	4	9	1	34	56	9

Next games: Tonight — St. Louis at Montreal, NY Islanders at Toronto, Detroit at Minnesota, Buffalo at Los Angeles, Atlanta at Pittsburgh.

CHICAGO 4, VANCOUVER 0

First Period
1. Chicago, Pappin (2) (Russell, Martin) 15:30.
Penalties — Russell (C) 8:32; Dunn (V) 17:16; Pappin (C) 19:12.

Second Period
No scoring.
Penalties: Maki (C) 4:46; Dailey (V) 7:43; Magnuson (C) 20:00.

Third Period
2. Chicago, Tallon (3) (Rota, Koroll) 3:11.
3. Chicago, Jarrett (1) (Pappin, Frig) 12:20.
4. Chicago, Bordeleau (2) 12:38.
Penalties: Dailey (V) 7:10; Russell (C) 9:03; Wilkins (V) 10:42; Korab (V) (major) 19:48.

Stops:				
Esposito (C)	9	8	6	—23
Smith (V)	6	10	3	—19

Attendance: 15,570.

NY RANGERS 3, ATLANTA 3

First Period
1. NY Rangers, Irvine (3), (Stemkowski, Park) 0:31.
2. NY Rangers, MacGregor (3), (Stemkowski) 1:03.
3. NY Rangers, Ratelle (4), (Gilbert) 8:37.
Penalty: Tkazcuk (NY) 3:59.

Second Period
4. Atlanta, Lyslak (4), (Quinn, Romanchych) 4:51.
5. Atlanta, Manery (3), (Leiter, Lyslak) 14:03.
Penalties: Comeau (A) 9:47, Kannesgiesser (NY) 13:45.

Third Period
6. Atlanta, Lyslak (5), (Manery, Romanchych) 3:27.
Penalities: none.

Stops by:				
Villemure-McDuffe (NY)	9	5	12	—26
Myre (A)	11	5	9	—25

Attendance: 15,141.

BUFFALO 3, CALIFORNIA 4

First Period
1. California, Leach (1) (J. Johnston) 10:19.
2. California, McAneely (1) (Mott, Kessell) 11:00.
Penalties — Rombough (B) 7:18; Pratt (B) 16:00.

Second Period
3. Buffalo, Luce (4) (Ramsay, Pratt) 1:53.
4. Buffalo, Terbenche (1) (Luce) 18:12.
5. California, Graves (3) (Weir, Gilbertson) 18:45.
Penalties — McKechnie (C) (misconduct) 19:49.

Third Period
6. California, Gilbertson (2) (J. Johnston, McKechnie) 5:08.
7. Buffalo, Meehan (3) (Lorentz, Carriere) 5:32.
8. California, Leach (2) (McKechnie, J. Johnston) 13:14.
9. California, McKechnie (3) (J. Johnston, Stewart) 18.44.
Penalty — Grafton (B) 13:41.

Stops:				
Dryden (B)	10	4	5	—19
Meloche (C)	2	11	16	—29

Attendance 5032.

Slumping Vancouver Loses Ninth Straight

By Canadian Press

Vancouver Blazers can blame rookie goalie John Garrett fo radding to their misfortunes in the World Hockey Association.

"Without Garrett playing a spectacular game, we lose," said coach Harry Neale of Minnesota Fighting Saints.

The 22-year-old native of Trenton, Ont., turned in a brilliant performance—stopping 37 shots—and the Saints won 3-1 at home Friday night over the Blazers.

It was the ninth straight defeat for Vancouver, last in the West Division with six points, four behind fifth-place Los Angeles Sharks in the West Division.

The Sharks downed Toronto Toros 4-2 in the other WHA game.

Garrett, with Richmond Robins of the American Hockey League in 1972-73, made a brilliant save on Mike Chernoff in the third period to spark the Saints.

Garrett, who has allowed 15 goals in seven games, made the key save after Chernoff had scored his first goal of the season on a breakaway early in the third period. It reduced Minnesota's lead to 2-1.

"If Chernoff had shot the puck hard, there was no way I could have stopped it," Garrett said. "He must have seen an empty net and decided it was safe just to slide it in.

"I was able to make a desperation drive and kick it out."

Rob Walton, Wayne Connelly and Ted Hampson scored the Minnesota goals. Hampson's came at 19:45 of the final period from 180 feet with goalie George Gardner of Vancouver on the bench for an extra attacker.

EASTERN DIVISION

	P	W	L	T	F	A	Pts
New England	14	9	4	1	56	38	19
Quebec	16	8	7	1	61	53	17
Chicago	12	7	4	1	47	39	15
Cleveland	11	6	3	2	42	35	14
Toronto	16	5	8	3	54	60	13
New York	16	4	10	2	34	68	10

WESTERN DIVISION

	P	W	L	T	F	A	Pts
Edmonton	11	10	1	0	54	29	20
Minnesota	13	7	5	1	48	36	15
Winnipeg	14	6	6	2	49	48	14
Houston	10	5	4	1	41	29	11
Los Angeles	16	5	11	0	52	73	10
Vancouver	15	3	12	0	38	68	6

Next games: Today — Vancouver at Houston; Edmonton at New England; Quebec at New York; Winnipeg at Cleveland; Toronto at Chicago.

VANCOUVER (1) — Mike Chernoff; MINNESOTA (3) — Wayne Connelly, Bob Walton, Ted Hampson. Attendance 7924.

TORONTO (2) — Wayne Dillon, Bob Kirk; LOS ANGELES (4) — Don Gordon 2, Bart Crashley, Marc Tardif. Attendance: 7,842.

PRO BASKETBALL

NATIONAL ASSOCIATION

Boston 122, Phoenix 107.
Philadelphia 94, New York 91.
Cleveland 111, Houston 106.
Capital 109, Kans. City-Omaha 96.
Portland 122, Buffalo 108.
Los Angeles 118, Seattle 111.

AMERICAN ASSOCIATION

Carolina 139, Kentucky 110.

Hockey for Minors

Don't Charge; Just Squeeze

Squeezing a puck-carrying opponent into the boards is the best way to stop him. Remember, squeeze him, don't charge.

First, if you squeeze you've adjusted your skating speed to your opponent's and are sure to stop him. If you charge, you're liable to get a penalty or stand a good chance of missing him altogether.

Squeezing allows you to tie up a puck-carrier with stick, arms and legs, keeping it legal all the time. Remember though, if you act like an octopus with your arms and legs you could be charged with holding.

Rams, Bays Roll In Eye-Openers

Mt. Douglas Rams and Oak Bay both rang up a pair of victories Friday in opening-round action in the "Eye-Opener" senior high school boys' basketball jamboree at Central Junior High.

Rams looked most impressive as they defeated Claremont Spartans 32-13 and Reynolds Roadrunners 35-3.

Defending B.C. champions, the Bays dropped Claremont 19-12 and then overpowered Esquimalt Dockers 29-9.

Victoria High Totems breezed past Claremont, 24-6, then played to an 8-8 tie with Belmont Braves. The Braves also added a victory to their tie by defeating Mount View Hornets 20-11.

In the other game played, Hornets bounced back to decision Esquimalt 19-14.

The round-robin tournament, with games lasting only 15 minutes, winds up today at Central.

Meleschuk in Final

WINNIPEG (CP) — Orest Meleschuk of Winnipeg and Eldon Coombe of Ottawa will meet today in the final of the CBC Curling Classic.

Meleschuk earned a berth in the championship game by scoring four in the 10th end to take a 10-7 victory Friday over reigning Canadian champion Harvey Mazinke of Regina.

Coombe, the 1972 CBC champion captured a final berth earlier in the day, taking advantage of a missed gamble by Mazinke to beat the Regina foursome, 6-3.

The two losses knocked Mazinke out of the championship and gives him third place in the 12-rink, five-day competition.

UBC BEATS SCORPIONS

VANCOUVER — University of British Columbia Thunderbirds had their work cut out for them in exhibition men's basketball action Friday.

Thunderbirds, sparked by Mike McKay's 23-point performance, defeated Victoria Scorpions 89-74.

The teams meet again tonight.

Playing-coach Bob Burrows counted 21 points while Brian MacKenzie added 20 for the senior "A" squad from Victoria.

FULL PHOTO REPRINTS
65¢ OFF
(ORDER OF 10)
Or 6¢ off each reprint
Now at 23¢ each
(NOT FROM '110')
Williams Color
Photo Dealers
Nov. Special

CURLING
JEUNE BROS.

SAANICH SWIM CLUB
New season of competitive swimming just starting. If your child is 7 years old or over and can swim some backstroke or crawl, let him or her take advantage of our 2 WEEKS FREE TRIAL period at the Saanich Swim Pool on Feltham Road in Gordon Head. Ideal hours: 5:30 to 7 p.m. daily except Wednesday. For information phone Mrs. MacLennan
477-4517

AT NO EXTRA COST
1 hr. CLEANING
UNTIL 3 P.M.
4 hr. SHIRT SERVICE UNTIL 1 P.M.
DAILY INCLUDING SAT.
FORT AT BLANSHARD
Imperial Hallmark

WINNER IS COMING

VICTORIA FLYING CLUB
Cessna PILOT CENTER
656-2833
Discover Flying
$5.00

SCUBA COURSE
Next Classes Begin Nov. 18 and Jan. 6
N.A.U.I. Certified Instructors
4 STUDENTS PER INSTRUCTOR
5 OCEAN DIVES
10% Off New Equipment
Teaching Is Our Specialty
BOSUN'S
SEA TREK
DIVE CENTRE
943 YATES ST. 386-2525

ANNOUNCING ONLY 15 MEMBERSHIPS AVAILABLE. PHONE MR. ED MOYES FOR APPOINTMENT NOW.

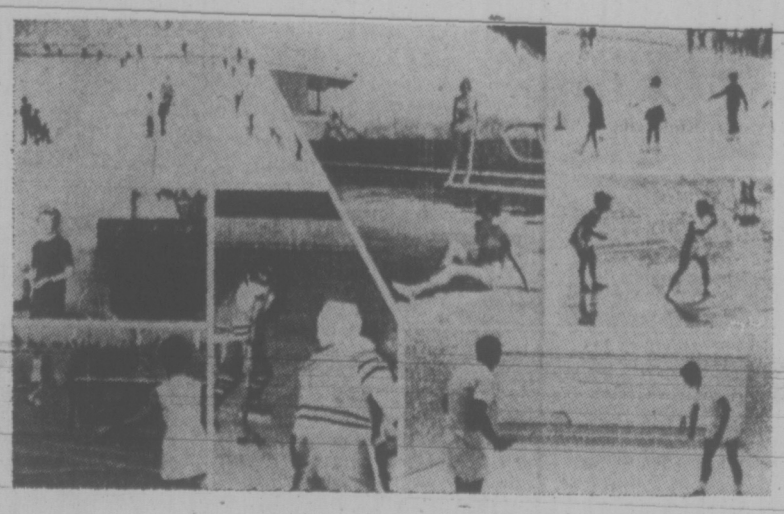

GREATER VICTORIA'S ONLY FAMILY SPORTS CLUB
the racquet club
OF VICTORIA
3964 GORDON HEAD ROAD 477-1801
VICTORIA, BRITISH COLUMBIA
RCV

Sears
Tire and Auto Centre

SIMPSONS-SEARS AUTOMOTIVE CENTER
Brake Problems?
See us for your free inspection and estimate
Nobody can give you an estimate without first inspecting your braking system. Inspections and estimates are free at Sears! For safety's sake, have your brakes checked regularly.
- Only top-quality heavy-duty bonded brake linings are installed.
- We have the finest equipment for servicing drum and disc brakes.
- You get better value with Sears Low Prices.

Satisfaction guaranteed or Money Refunded. Charge it on your All-Purpose account!

Wheel Alignment for Driving Safety
9.99 Most U.S. and Canadian Cars
If your wheels are out of alignment, it's costing you money . . . and it could be dangerous. Let us adjust castor, camber and toe-in. Take advantage of Sears Low Prices, now! (Additional parts and labour extra.)
Simpsons-Sears Ltd.
Sears Hillside: 3190 Shelbourne Street. (13-18)

Victoria Schools Take Shutout Trail to Semis

Oak Bay and Mt. Douglas both took the shutout route Friday to move into the semi-finals of the Vancouver Island high school girls' field hockey championship tournament.

Mt. Doug was to meet Queen Margaret of Duncan in one semi-final while the Bays played Cowichan this morning at Lansdowne Junior High.

Trudy Strongman recorded both shutouts as Mt. Doug blanked Brentwood College 3-0 and Parklands 8-0 to top "A" section. Suzanne Hibbert scored three goals against Parklands.

Oak Bay topped "B" section by blanking St. Margarets 5-0 and Nanaimo 2-0. Debbie Fullmore, who allowed only one goal in 10 league games, recorded both shutouts.

Queen Margaret and Norfolk House played to a 1-1 tie to share "C" section honors but the Duncan school claimed the semi-final berth because of a better goals for-against record. Queen Margaret overpowered Port Alberni 9-0 while Norfolk House beat the up-Island squad 4-0.

Section "A"

	W	L	Pts
Mt. Douglas	2	0	4
Brentwood	1	1	2
Parklands	0	2	0

Section "B"

	W	L	Pts
Oak Bay	2	0	4
Nanaimo	1	1	2
St. Margarets	0	2	2

Section "C"

	W	L	T	Pts
x-Queen Margarets	1	0	1	3
Norfolk House	1	0	1	3
Port Alberni	0	2	0	0

x-receives semi-final berth for best goals average.

Section "D"

	W	L	T	Pts
Cowichan	1	0	1	3
Mt. View	1	1	0	2
VICTORIA	0	1	1	1

MT. DOUGLAS TAKES CROWN

COURTENAY — Mt. Douglas defeated Port Alberni in the final to capture the Vancouver Island senior boys' high school volleyball championship Friday.

Mt. Doug defeated Alberni 4-15, 15-13, 15-12 in the decisive game of the eight-team tournament.

Campbell River took third place by defeating Victoria High.

The top four finishers advance to the B.C. championship scheduled Nov. 22-24 at Maple Ridge.

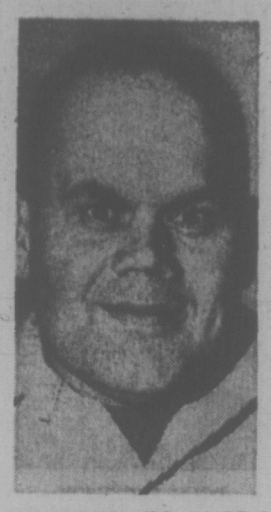

BOWLER OF WEEK

Accuracy that produced three games over 300 earned Steve Rasmussen men's fivepin award in fifth week of 11th annual Times Bowler-of-the-Week contest. Steve blasted pins for 316-309-316—941 series in Wednesday Classic League at Cush's Bowl-A-Golf Spa to capture award that qualifies him for Bowler-of-the Year rolloffs.

Enough in Gallery To Disturb Gibby

PINEHURST, N.C. (AP) — Gibby Gilbert, who fired a record-setting 62 in the first round, was followed by only 10 or 12 persons Friday in the second round of the World open golf tournament.

One of them walked in front of him as he was addressing the ball on the 10th tee.

"I don't like to make excuses," Gilbert said, "but it broke my concentration."

It started a string of three holes in which he went double bogey, bogey, double bogey and sent him reeling to a chilly 74, three over par.

Still, his 136 total, six under par, was good for a two-stroke lead through two rounds of the tournament, which has $500,000 up for grabs with $100,000 going to the winner of this eight-round, 144-hole event that doesn't end until Nov. 17.

With Gilbert fighting his way out of woods and water, traps and trouble, Allen Miller and Ron Cerrudo closed up on the leader.

Miller had a 71 on the demanding, 7,007-yard No. 2 course at the Pinehurst Country Club, and Cerrudo matched his 138 total with another 69. Both Cerrudo and Gilbert played the No. 4 course, a 6,905-yard layout in the Carolina sandhills. Both courses play to a par 71.

The bulky international field of 240—20 countries are represented—is alternating courses on the first four days of the tournament. After Sunday's fourth round, the field will be cut to the low 70 scorers for the last four rounds, all at No. 2.

Best Canadian after two rounds is Phil Giroux of Montreal with a 75-74—149 total. Ben Kern of London, Ont., shot a 75 Friday for 152 and George Knudson of Toronto scared to a 79 for 154.

Gay Brewer, 41, a former Masters champion, and rookie Tom Kite shared fourth place at 141.

PALMER HAS 143

There were six at 142 and Arnold Palmer, 44, was one of three at 143. Palmer had a 70.

South African Gary Player blew to a 77—150; Billy Casper matched the best round of the day with 69—145.

Rookie Ben Crenshaw improved to 71—146.

Jack Nicklaus, Tom Weiskopf, Lee Trevino and Johnny Miller are not competing.

★ ★ ★

Gibby Gilbert	62-74—136
Allen Miller	67-71—138
Ron Cerrudo	69-69—138
Gay Brewer	69-72—141
Tom Kite	69-72—141
Mike Felker	72-70—142
Rick Rhoads	70-72—142
Homero Blancas	70-72—142
Jerry Heard	72-70—142
Miller Barber	68-74—142
Bill Johnston	71-71—142
Arnold Palmer	73-70—143
J. C. Snead	72-71—143
Eddie Pearce	73-70—143
Frank Beard	73-71—144
Al Geiberger	72-72—144
Mason Rudolph	75-69—144
George Archer	72-72—144
Leonard Thompson	73-71—144
Wally Armstrong	70-75—145
Bobby Mitchell	72-73—145
Jim Masserio	72-73—145
John Mahaffey	72-73—145
Mark Hayes	75-70—145
Lanny Wadkins	74-71—145
Tommy Aaron	71-74—145
Dave Eichelberger	73-72—145
Billy Casper	76-69—145

PRESCRIPTIONS . . .
FILMS, GIFTS
We're Open
SUNDAYS
and holidays
UNITED PHARMACIES
● COLWOOD
United Pharmacy
1910 Sooke Rd.
Colwood Corners
478-1735
● JUBILEE
United Pharmacy
Fort and Richmond
Across from Hospital
386-1471
● OAK BAY
United Pharmacy
2200 Oak Bay Ave.
in Oak Bay Village
598-2333

● NOTICE ●
BLACKTOP DRIVEWAYS
SPECIAL FALL PRICES
MADISON PAVING CO.
385-9822
384-2439

inventors
Manufacturers Need New Products
If you have an idea for a new product or a way to make an old product better, contact us—"the idea people." We will develop your idea, introduce it to industry, negotiate for a cash sale or royalty licensing.
Write or phone for our Free "Inventor's Kit". It has a special "Invention Record" form, an important brochure: "Inventions—Their Development and Protection", and a Directory: "500 Corporations Seeking New Products". (It also tells you why we're known as "the idea people.")
RAYMOND LEE ORGANIZATION
Pacific Center, 700 W. Georgia St., Vancouver 1, B.C.
Phone: (604) 687-5000
Yes, I'd like to find out how to take action on my idea. Please send me your Free "Inventor's Kit" No D-38
Name (Please Print)
Address
City Zip
NEW YORK BOSTON CHICAGO GENEVA SAN FRANCISCO TORONTO DENVER MONTREAL LOS ANGELES VANCOUVER DALLAS KANSAS CITY ATLANTA

Goalies in Spotlight

Robin Hay and Ed Hastings were in a shutout mind Friday. That was good enough to allow University of Victoria Vikings and London Boxing Club to make the big gains up the Vancouver Island Hockey League ladder.

Hay turned aside only 15 shots but made a few difficult saves as Vikings edged James Bay Athletic Association Gulls of the Victoria Intermediate League 2-0 to move into a tie for first place.

Vikings now share the Island League lead with Chemainus but enjoy a game in hand over the Blues.

Jim Inglis shared tthe spotlight with Hay by scoring both goals.

Boxers snapped a three-game losing slide by blanking CFB Esquimalt Buccaneers 3-0 to solidify their hold on third place. Hastings made only 14 saves in posting the shutout.

Rick De Roo, Bob Buie and Jim Pickering scored the LBC goals.

Vikings and Blues meet tonight at Chemainus.

VANCOUVER ISLAND

UVic Vikings	7	6	1	22	9	12
Chemainus	8	5	3	35	23	12
London Boxing	8	4	4	16	21	8
CFB Esquimalt	9	1	8	13	36	2

Interlocking play with Victoria Intermediate League included.

Next game: Tonight — UVic Vikings at Chemainus.

VICTORIA INTERMEDIATE

Stockers	12	8	3	1	59	41	17
James Bay	11	5	6	0	45	36	10
Ingraham	13	4	9	0	46	88	8

Interlocking play with Vancouver Island League included.

SPORTS MENU

TONIGHT

CURLING

5 and 8 p.m. — Continuation of play in invitational cash bonspiel, Playland Curling Club.

HOCKEY

8:30 p.m. — Western Canada League, Victoria Cougars vs. Flin Flon Bombers, Memorial Arena.

8 p.m. — Vancouver Island League, Chemainus Blues vs. UVic Vikings, Fuller Lake Arena.

7 p.m. — South Vancouver Island Junior "B" League, Lake Cowichan vs. Juan de Fuca, Lake Cowichan Arena.

SUNDAY

CURLING

10 a.m., 1, 4 and 6:30 p.m. — Continuation of play in invitational cash bonspiel, Playland Curling Club.

HOCKEY

2 p.m. — Victoria Intermediate "A" League, Ingraham Buckaroos vs. James Bay Athletic Association Gulls, Memorial Arena.

11:15 a.m. and 3 p.m. — South Vancouver Island Junior "B" League, Lake Cowichan vs. Saanich, Pearkes Arena; Victoria vs. Juan de Fuca, Juan de Fuca Arena.

SOCCER

2:15 p.m. — Vancouver Island League, premier division, Nanaimo vs. Lusitanos, Nanaimo; Victoria West vs. Powels Men's Wear, Centennial Stadium.

2:15 p.m. — Vancouver Island League, first division, London Boxing Club vs. Oak Bay Oilers, Central Park; Saanich Braves vs. Prospect Lake, Central Saanich; Victoria West vs. Longhorns, Lambrick Park.

2:15 p.m. — Vancouver Island League, second division, Castaways vs. Labatts, Carnarvon Park; Tsawout vs. Duncan Village Green, Sidney; Oak Bay vs. Island Pacific Oil, Henderson Park; London Boxing Club vs. UVic Norsemen, UVic.

11 a.m. — Vancouver Island League, third division, Da Vinci vs. Powell River, Work Point.

2:15 p.m. — Vancouver Island League, third division, Kickers vs. Braves, Victoria West; Tudor House vs. Lake Hill, Bullen Park; Buccaneers vs. Esquimalt, Work Point.

RUGBY

10 a.m. — Start of 10-team under-19 Vancouver Island championship tournament, final scheduled at 3:30 p.m., UVic.

2:30 p.m. — Victoria Union, second division, Nanaimo vs. Agrarians, Layritz Park.

MOTORCYCLE RACING

1 p.m. — Victoria Motorcycle Club race, Juan de Fuca Recreation Centre.

MONDAY

CURLING

9 a.m., noon and 3 p.m. —Final games in invitational cash bonspiel, Victoria Curling Club.

HOCKEY

8:15 p.m. — Pacific International League, Victoria Maple Leafs vs. Seattle Totems, Memorial Arena.

NOW RENT
WINNEBAGO.
HERE
For Complete Details Contact
TONY McMANUS

Sales - Service - Parts
CORNELL
CHEV. - OLDS.
3050 Douglas 385-5777
Dealer Licence D8497

GUARANTEED
REBUILT
ENGINES
A COMPLETE ENGINE JOB
Here's what we do to engine:
● New Piston Rings.
● Grind Valves.
● New Oil Filter.
● New Gaskets.
● Steam Clean Engine.
● Check Main Bearings.
● New Points and Condenser.
● Tune and Road Test Car.
FULL PRICE ONLY 199.50 6 Cyl.
Parts and Labor
'60 to '70 Canadian Cars
4-cyl. Models Slightly Less
V8s Slightly More
CHARGEX
KEN WILLIAMS, Manager
FREDERICK MOTORS
616 QUEENS AVENUE
383-6632

TRUCK, TRACTOR & EQUIPMENT
AUCTION
Equip. Received from Saanich Arm Logging, Mallock & Mosley Logging and Others
WED., NOV. 14, 10 A.M.
BCFP SITE - DAVID & PLEASANT STS., VICTORIA, B.C.
PREVIEW - TUES., NOV. 13, 9 A.M. - 5 P.M.
TRUCKS — 67 Dodge, Diesel, S/A Cab & Chassis; 63 Dodge S/A Tractor, V-8; 63 GMC S/A Tractor, V-8; 65 GMC w/14' Van c/w Hyd. Tailgate; 65 GMC T/A Tractor, Diesel; 59 IHC T/A Tractor, V-8; 62 Ford F-800 Dump, 12 yd. box, T/A, V-8; 63 Dodge 1 Ton Cab & Chassis; 57 Ford 1 Ton Flatdeck; V-8; 56 IHC S/A Tractor; 57 White Mixer Truck.
CRAWLERS, LOADERS, SHOVEL — 69 Insley Hyd. Shovel S/N H8944c p/w 471 GM, rebuilt Boom & Swing, 1 yd. Bucket, 5000 Hrs.; 68 AC HD21A Crawler w/Hyd. Tilt Dozer, Carco 612 Winch, Canopy; AC HD11G S/N 5898 w/Weldco Log Grapple, Carco F-7 Winch, D6 Blade; Michigan 125 LDR., rebuilt eng; AC HD9G Crawler LDR. w/Bucket; Cat D8 S/N 117770 w/Gardner Denver WHK 2001 Rear MTD. compressor & Hyd. Jack Leg.; John Deere 3010 R.T. Backhoe/LDR. S/N 15T43556; Ford 8N Tractor, 1962 30' Cruiser p/w 2 new 440 Chrysler engines rewired. Trans. overhauled, fridge, stove, head, plank hull.
GRADER — Adams 114 S/N 2524, UD-14 Diesel Power.
FORKLIFTS & CARRIERS — Towmotor 6000 lb., propane; 2-Bullmoose 10,000 lb., 6 cyl. gas; Clark 2000 lb. gas; 2-Gerlinger Straddle Carriers ('51 & '61); 2-Lansing Bagnall Elec. Pallet Trucks w/Chargers.
COMPRESSORS — G.D. Port. 210 p/w 6 cyl. diesel; Leroi Port. DE 226 p/w 4 cyl. gas; Atlas Copco Port. 4T2D0 Diesel; Holman 150 Port. Diesel; Worthington Port. 85 p/w 4 cyl. gas.
TRAILERS — 32' Beaver T/A High Boy; 25 Ton Pacific Log Trlr.
AIR EQUIP. — Drills; Jack Legs; Chipping Guns etc.
LIGHT PLANTS — Davey 5KW 110V (new); Homelite 2 K.W. 110/220/D.C.; 25 K.W. 110/220/A.C.; Lincoln 300 Amp. Motor Gen. 220/440/3.
PLUS — 37'x24" Port. Conveyor, gas power; Concrete Equip.; Pumps; Chain Saws; Compactors; Comm. Roto Tillers; Log Bunks; Hand Tools; Fire Pumps; B & S Gas Engine; Office Equip. etc., etc.
'57 GMC 20' Flatdeck; 18' Cruiser with 50 horse Evinrude; 8' fibreglas truck canopy; Wilshire parking lot sweeper; quantity of Dexion shelving; arctic refrigeration unit, and many other items.
PICTORIAL BROCHURE ON REQUEST
MAYNARD'S AUCTIONEERS LTD.
1233 W. Georgia St., Vancouver 685-7378
824 Fort St., Victoria 388-7871

Aussies Pick Vets

SYDNEY (AP) — Veteran tennis stars will make Australia's bid to win the Davis Cup, it was announced today.

Neale Fraser, the coach and non-playing captain, said the squad to play Czechoslovakia in the semi-final will be Rod Laver, 35, Ken Rosewall, 38, John Newcombe, 28, and Mal Anderson, 38.

Four singles games and one double will be played Nov. 16-18 at Melbourne.

The selection of Anderson is a surprise. He was defeated by American Mike Estep in two straight sets in an indoor tourney here Tuesday. Anderson's lack of form has been blamed on a stomach illness.

Receiver Shifts

GREEN BAY, Wis. (AP) — Wide-receiver Dick Gordon, who led the National Football League in 1970 with 71 catches and 13 touchdowns, has been acquired by Green Bay Packers for the $100 waiver price.

ADVERTISEMENT
Good News for the Hard-of-Hearing
Chicago, Ill. — Beltone Electronics has released one of the finest, most exciting hearing aids ever created by their research and engineering division.
This is the aid you may have heard about. The one so many have been waiting for. The Beltone Symphony. Smart, modern, good looking yet so powerful it could easily replace many body-worn, pocket type models.
The Beltone Symphony offers new hope to many afflicted by a hearing loss —giving greater clarity and more natural sound than ever in a Beltone aid. Moreover it can help a wide range of hearing losses — mild, serious and even severe.
If you are troubled by a hearing problem — if you want to look good and hear better — the Beltone Symphony could be just what you've been looking for. Would you like to compare the difference? Or simply obtain a free informative brochure? Now's your opportunity. No obligation. Just call or visit the Factory-trained Beltone Hearing Aid Specialist now at:
Beltone Hearing Aid Service, 613 Yates Street, Victoria, B.C. Phone 382-8234.

IT'S TIME . . .
to elect Margaret Richards
An interested spectator at Council and Capital Region Board meetings over the past few years, a member of the Landlord's and Tenants Advisory Board, the Advisory Planning Commission and the Community Council of Victoria, a participant in Mayor Pollen's fact-finding planning tour of Europe and a member of the Maritime Museum, Thetis Park, Beacon Hill Park and Heritage Societies.
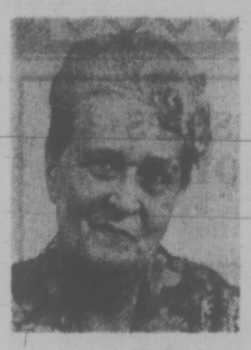
Margaret Richards
FOR . . . A Full-Time Alderman
Vote for a change on Council . . . a change that will provide more representation for senior citizens, tenants and the young. Elect a full-time Alderman who will always be accessible to every citizen who needs to be heard.
Vote for a firm stand on maintaining Victoria's unique character . . . by enforcing the new planning restrictions and guidelines introduced within the last two years.
Vote for a revitalized Downtown Victoria—by planning viable housing for young families and senior citizens.
Vote for increased liaison between the Provincial Government and Council . . . especially in the area of extended care facilities such as the excellent new extension at the Gorge Road Hospital.
A CHANGE . . . Vote For
An Alderman who will represent YOU!
RICHARDS, C. Margaret X
Inserted by the Richards for Alderman Committee

Making a major move?
Birks has rings for the decision-makers. Hundreds of them. In settings of traditional simplicity or in modern dramatic moods.
We hope you don't consider value an unromantic factor. For that's where we excel. We sell diamonds in several different grades, so you can choose the diamond in the grade and at the price you want. And we solemnly promise you the best value for your money available.
Making a move in the wife direction? Trust Birks.

Convenient terms.
Birks Diamonds
have the look of love.

Introducing the 1974 Volkswagen.

While other car makers are busy taking the wraps off their new model cars, Volkswagen has gone one step further and changed the wraps.

From the minute you drive away in your '74 Volkswagen, you're covered by our Owner's Security Blanket with Electronic Analysis

It's not just a warranty. It's a commitment to our owners long after they've signed on the dotted line.

We like to think of it as total transportation because you deserve a car you can count on 365 days a year.

And we believe that you shouldn't have to keep on paying just to get what you deserve.

Nobody in the car business has any plan like it. Nobody seems to care enough. Or do enough. Except Volkswagen.

If you take a little time to read this, you'll find out how a Volkswagen owner gets the most advanced new car coverage plan in the world free.

Our 12 month/20,000 mile guarantee.

Most car owners drive about 14,000 miles during the first year. So what earthly good is a 12,000 mile guarantee? Volkswagen's coverage is for 20,000 miles — most car companies don't come near that.

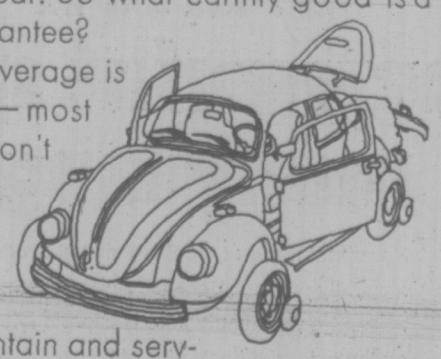

This is our guarantee, in plain English:

"If you maintain and service your 1974 Volkswagen as prescribed in the Volkswagen Maintenance Schedule, any factory parts found to be defective in material or workmanship within 12 months or 20,000 miles, whichever comes first (except filters, fluids and lubricants), will be repaired or replaced free of charge by any Canadian or U.S. dealer."

We guarantee against more than just defective parts.

Volkswagen's Owner's Security Blanket goes far beyond just guaranteeing against defects. Most car companies won't replace a windshield wiper if it wears out.

We will.

They won't replace a lightbulb.

We will.

Take things like brake pads and linings. As long as you have them adjusted when your Maintenance Schedule says so, we'll replace them free if they wear out. Same thing goes for clutch linings and batteries.

And spark plugs and points?

We change them free at 12,000 miles and we'll honour that no matter how long it takes you to go that distance. This is unheard of in the auto industry.

24 months/24,000 miles.

We've gone one step further with the insides of our engine and transmission. We guarantee them for two years or 24,000 miles, whichever comes first. Of course we don't cover defects caused by lack of maintenance or abuse.

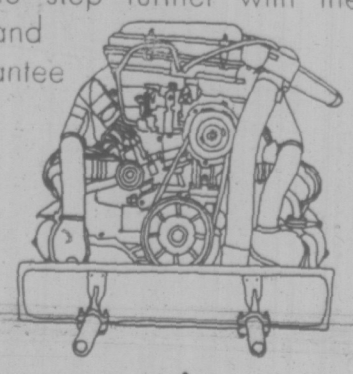

We guarantee our repairs.

When you're running out of warranty, you're still not out of luck. We'll make the repair and guarantee the parts and workmanship for an additional 6 months or 6,000 miles.

If the repair takes overnight, we'll lend you a car.

Moving right along, we're committed to keep you moving. So if you're a qualified owner and you find that a warranty repair is going to take overnight, we'll lend you a free car by appointment, for as long as the repair takes.

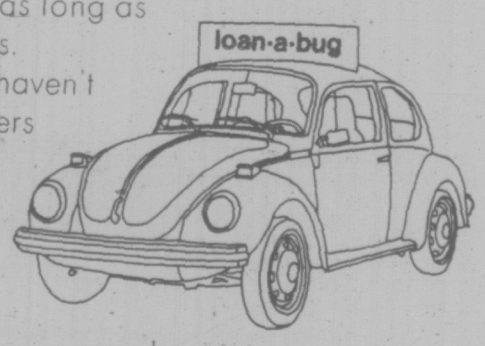

(And we haven't forgotten owners of older VWs. If your car needs a repair and you need a car, we'll rent you one at a nominal price.)

Express care.

How many times have you heard of waiting two weeks before you can get a headlight fixed? Not at Volkswagen. With Express Care if we can fix something in less than 30 minutes, we'll do it while you wait. And you don't have to make any appointment for these little repairs.

Free Electronic check-ups.

Electronic Analysis can spot things that even a master mechanic might not see. So we can fix these things while you're still covered by our Owner's Security Blanket.

We're in this together.

We made the car. You own the car. So we're in this together. As long as you maintain your new Volkswagen properly we'll do most of the worrying for you.

That's what Volkswagen's Owner's Security Blanket is all about — once you're a Volkswagen Owner, we're not going to leave you out in the cold.

Tokyo Power Asks Restraint

TOKYO (AP) — Tokyo Electric Power Co. asked major industrial consumers to reduce power consumption in an effort to save power supply by 10 per cent to cope with a possible energy crisis. Company officials said the request was made in view of a series of decisions made by oil-producing countries to curtail production of crude oil.

Andes Vastness Shelters Peruvian Death Dealers

By MIGUEL PARDES

LIMA, Peru (Reuter) — Deep in the jungle-clad Andes of South America police are waging a prolonged war to snuff out the multi-million-dollar "Peruvian connection."

International drug rings have chosen the vastness of the Peruvian Andes as the starting point for a clandestine drug trade aimed at the United States and Europe.

Networks of well-equipped laboratories produce huge quantities of cocaine, opium, marijuana and hallucinatory pills, says the narcotic investigation division of the Peruvian police.

The product is smuggled out across Peru's northern borders with Colombia and Ecuador and from there to Panama for distribution to Western countries, police say.

But in the last two years Peruvian police have seized some 104 tons of drugs worth $30 million across the counter, and estimated at 10 times as valuable on the international black market.

MAKE MANY RAIDS

Some 50 local drug-running gangs have been smashed, with the arrest of 2,000 suspects including "chemists," financial backers, distributors and couriers, police add.

Detectives in the mountain province of Huanuco, some 250 miles north of Lima, recently sailed for 24 hours down the rushing waters of the Huallaga River—one of the headwaters of the Amazon—to reach remote hideouts of cocaine smugglers.

In the isolated localities of Monte Moena and Puerto Viejo they discovered the headquarters of a province-wide network of cocaine laboratories. It was the biggest single drug-producing chain smashed so far.

In the subsequent raids police reported finding 661 pounds of cocaine worth $21 million on the black market.

Another coup was the smashing of an international band of more than 100 members led by a Cuban named Jose Antonio Gomez, now awaiting trial.

A further 440 pounds of cocaine—almost ready for transport to the Ecuadorean frontier town of Huaquillas—was seized when police broke up 20 gangs in the Andean provinces of Junin and Huancavelica just north and east of the capital.

But police believe the "Peruvian connection" is still well-organized and flourishing.

DRUGS BURNED

Its production centres and clandestine routes are difficult to detect amid the sheer, jungle-clad mountains of central Peru which tower far higher than the European Alps.

One highly organized production centre in a tiny, impoverished village in Jauja province, about 160 miles northeast of Lima, showed the difficulties the police are facing.

Apart from the drug "laboratory" were steel silos which could be hidden at a moment's notice in huge specially-prepared ditches, or quickly transported by road, police said.

Captured drugs are publicly burned before thousands of witnesses. One suspect drug-runner termed the procedure a "sacrilegious act" as he watched the drugs blazing after his capture.

Drug bonfires on which narcotics worth $300 million and the equipment used in their manufacture have been burned are often supervised by Peru's interior minister, Gen. Pedro Richter Prada.

PLIMLEY
FOR SMALL CARS
SNOW TIRES
382-9121
PARTS DEPT. 383-1106

SAANICH

SATURDAY NOV. 17
ED LUM
SATURDAY NOV. 17
ED LUM

ELECT THE PEOPLE'S CHOICE
FOR A FULL TIME MAYOR

An Ex-Alderman
having 8 years Council Experience

Ed Lum for Mayor Committee

CHESSMASTER

By GEORGE KOLTANOWSKI
International Chess Master

PROBLEM

By Charles Moore, U.S.

BLACK: 4
WHITE: 4

White to play and mate in two moves. Solution below.

BRILLIANCY PRIZES

The I. S. Turover brilliancy prize in the National Open at Las Vegas was divided between William Martz, Wisconsin, and A. J. Miles, Birmingham, England, for their games respectively against Frank Thornally, New York, and Jim Tarjan, Berkeley. Here is the Tarjan-Miles game.

WHITE: Tarjan

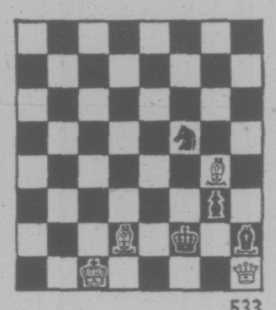

533

BLACK: Miles

SICILIAN DEFENCE

1	P-K4	P-QB4
2	N-KB3	P-Q3
3	N-B3	N-KB3
4	P-Q4	PxP
5	NxP	P-KN3
6	B-K3	B-N2
7	P-B3	O-O
8	Q-Q2	N-B3
9	B-1QB4	B-Q2
10	O-O-O	Q-N1 (a)
11	P-KR4	R-B1
12	B-N3	P-QR4
13	P-QR4 (b)	NxN
14	BxN	P-QN4 (c)
15	N-Q5	P-K4
16	B-K3 (d)	PxP
17	N-K7ch	K-R1
18	NxR	PxB
19	N-N6	PxP
20	QxBP	R-R2
21	NxB	RxN
22	K-N1	R-B2
23	Q-R4	R-N2
24	Q-R2	P-R5
25	R-Q2	R-N6
26	B-N5	Q-N5
27	R-QB2	P-R3
28	B-Q2	Q-N4
29	R1-QB1	N-Q2
30	R-B3	N-B4
31	B-K3	N-R3
32	K-R1	B-B1
33	RxR	PxR
34	Q-R3	K-N2
35	R-B3	Q-B8ch
36	R-B1	Q-Q6
37	R-B3	Q-B8ch
38	R-B1	Q-N4
39	R-B3 (e)	N-B4
40	B-B1(f)	Q-B8
41	K-N1	QxNP
42	Q-R8	Q-B8
43	Q-Q5	B-K2
44	Q-Q2	Q-R3 (g)

White lost on time.

(a) A new line of play. Black concentrates on the Q's side.

(b) Has to watch 13 ... NxN and P-QR5 for Black.

(c) And now Black's tenth move comes into its own!

(d) If 16.N-K7 ch immediately, then K-B1; 17. NxR, PxB; and the Knight is trapped. White still gets the exchange.

(e) Hoping for 39 ... Q-B8 ch, after which White could claim a draw through three times the same position.

(f) Not much he can do.

(g) 45. QxPch, K-N1; and it's all over.

QUEEN SACRIFICE

Played in the Mar de la Plata (Argentina) Tournament, 1973.

WHITE: H. Rosetto
BLACK: R. Garcia

1	P-Q4	P-Q4
2	N-QB3	N-KB3
3	B-N5	B-B4
4	P-K3	N1-Q2
5	B-Q3	BxB
6	QxB	P-B3
7	N-B3	P-K3
8	O-O-O	B-K2
9	P-KR3	Q-B2
10	K-N1	O-O-O
11	P-R3	P-KR3
12	B-B4	B-Q3
13	BxB	QxB
14	P-KN4	K-N1
15	KR-N1	KR-K1
16	Q-B1	P-K4
17	N-KR4	P-KN3
18	Q-N2	PxP
19	PxP	N-K5
20	NxN	RxN
21	Q-N3	K-B2
22	Q-QB3	R1-K1
23	P-B3	R-K7
24	Q-R5ch	N-N3
25	R-Q3	Q-R7
26	R-QB1	Q-B7
27	R-N3	QxQP
28	P-KB4	Q-Q7
29	QxRP	QxRch
30	KxQ	R-K8ch
31	K-Q2	R1-K7ch
32	K-B3	R-K6ch
33	K-N4	R-K5ch
34	K-K3	R8-K6ch
35	K-Q2	N-B5ch

36 White resigns

The solution to the problem ABOVE IS: 1. B-QB3.

88 COUNTRIES! ONLY 10¢

WORTH $5.00 AT CATALOG PRICES!
Get this incredible collection of genuine postage stamps from 88 DIFFERENT COUNTRIES! Exotic lands, from Afghanistan to Zambia, North Pole to South Pole, British, French, Portuguese, Spanish Colonies. Ancient stamps nearly 100 years old. New Issues, Airmails, Commemoratives, Moon and Outer Space Stamps, plus many more.
Also, other exciting stamps to examine free. Buy any or none, return balance, cancel service anytime—but this valuable collection (plus Wonderful Illustrated Catalog) are yours to keep! Send 10¢—Today!
H.E.Harris,Dept. S-199 Boston,Mass.02117

U.S. October Car Sales Off

DETROIT (AP) — New car sales in October dropped 12 per cent from year-earlier levels, including domestic and imported models, indicating a downturn in the auto industry, expected by many industry observers, had begun.

Sales for the month were 976,070 on a daily basis, down from 1,065,632 last year.

SERVING VANCOUVER ISLAND
Sands
WE CARE
Dedicated to Service
Sensible Prices
SANDS FUNERAL CHAPELS
Your six community Chapels. Independent. Family Owned and Controlled. Sands since 1912.
INTERNATIONAL FLIGHT CARE
Specializing in shipping to or from anywhere. Call collect:
A DIVISION OF SANDS
REMOVAL AND MEMORIAL SERVICE
Covering Vancouver Island
Call Collect
A DIVISION OF SANDS
VICTORIA, 388-5158
SIDNEY, 656-2922
COLWOOD, 478-3821
DUNCAN, 746-5212
LADYSMITH, 245-2331
NANAIMO, 753-2032

This Christmas give a book

A bright, colourful, informative book from the Bay's collection of best selling Canadiana titles. All beautifully written and illustrated . . . perfect for family and friends overseas. Make your choice from these:

'Victoria Calling' 4.95. 'Toronto Calling' 6.95
'Vancouver Calling' 4.95. 'Yukon Calling' 4.95
'B.C. Calling' 5.95.

Books, Downtown (Fifth floor), Lougheed, Richmond, Surrey, Champlain, Victoria.

Hudson's Bay Company

Crofton newsprint speaks many languages

Newsprint made at the BCFP mill at Crofton is very much a worldly product. Because seventy-five percent of all the newsprint we manufacture is exported, it's a familiar sight on the colourful docksides of the world, as it heads for customers in Argentina, Colombia, Bolivia, Mexico, Peru, India, Indonesia, Korea, Thailand, Malaysia, Fiji, Japan, Sri Lanka, Singapore, Uruguay. The United States is our biggest customer, of course, followed by Australia and then Venezuela. Last year, Crofton newsprint exports reached a dollar volume of some $30 million, an important factor in keeping mills humming and people working in B.C.

British Columbia Forest Products Limited

Garner the Loner: A Pro Who Tells All

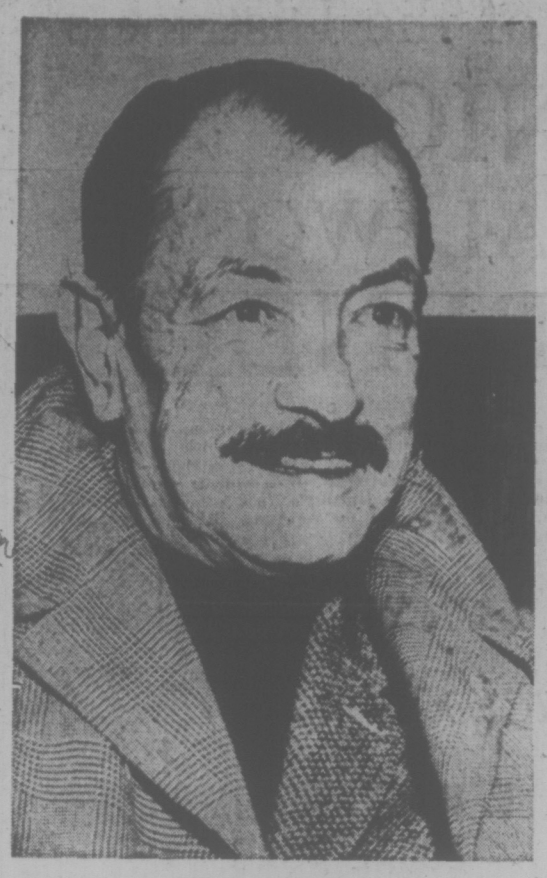

HUGH GARNER
. . . retreat from politics

By GEORGE WOODCOCK

Hugh Garner is a good novelist and one of Canada's three best short-story writers. I am not sure how much use labels of this kind are, but he could be classed as a naturalist in the sense that he portrays urban life a great deal more accurately and directly than most Canadian fiction writers; certainly his Toronto is more credible than the city that emerges from the novels of his only real rival in this field, Morley Callaghan.

ONE DAMN THING AFTER ANOTHER, by Hugh Garner. McGraw-Hill. $6.95.

Not that I am making valuations; Garner and Callaghan are both good in their ways, and they share one unusual characteristic among Canadian writers; they have set out to live by writing and have successfully opted out of the hegira which has taken most of our writers into university employment, often to the great detriment of their lives as writers.

Now Garner has published his autobiography. Its title, One Damn Thing After Another, says a great deal about the approach and shape of the book, for it is, compared with Garner's novels and stories, an unexpectedly loose and rambling book. At first this apparent formlessness disappoints one, but then one realizes that it is a very natural way to write a book of memoirs, the thoughts and recollections set down as they come into the mind. It is, indeed, so much like a man talking that, as one reads, Garner's gravel voice seems to sound in the ear and his compact cocky figure to take shape before the mind's eye.

One of the good things about this approach, from the point of view of any writer who will follow Garner with a more formal biography, is the fact that he gives abundant detail on his publication record, even down to what happened to individual short stories. Another is that when he has written a good magazine piece about an episode in his life, he resurrects it instead of rewriting the incident from a later and vaguer perspective.

One example is his account of experiences as a member of the Abraham Lincoln Battalion in the International Brigade during the Spanish Civil War. One expects this to come in chronological order between his experiences as a workless wanderer during the Depression (which included direct acquaintance with a number of American lockups) and his naval service during the Second World War (which included a stretch in a military glasshouse). But the whole Spanish experience is missed out at this point, and one begins to wonder whether Garner has found a reason for forgetting. But no! He has merely acted on the assumption that the most important thing in a writer's life is what he writes, and, having produced during the 1950s an excellent series for the Star Weekly on his Spanish recollections, he waits until the appropriate time, and reproduces it with little alteration at a point 20 years after the experience took place. The time dislocation is a little disconcerting, but the principle of using existing good material which cannot be improved on is an excellent one.

Garner prides himself on being a proletarian. His childhood was spent in the poor districts of English towns and in Toronto's Cabbagetown, to which he gave a kind of fame in his book bearing that title (Cabbagetown.) He has always felt uneasy in literary and academic cliques, and just as he has never belonged to any writers' movement, so he tends to be a loner in his life, aspiring to the style of the honest working man rather than to that of the literary social climber.

But though he is a self-conscious proletarian, he is not that mythical creature, dreamed of by Marxist theoreticians, "the proletarian writer"; he faces life as he has seen it and experienced it, not as ideologues chart it, and the result is a world of the imagination whose denizens belong to no one class and are judged as persons rather than as "proletarians and others."

One interesting aspect of Garner's present attitude is his retreat from political engagement, which is not the same thing as a repudiation of his past. Indeed, when I once interviewed him for a CBC television program on the Spanish Civil War, Garner defended the Communists as the only effective fighters against Franco, though he was no longer in sympathy with them. In One Damn Thing After Another Garner gives a long account of that meeting between us and of his great binge which ended with his arrest and maltreatment by the Richmond RCMP. It was during the binge that the interview took place and though, as Hugh remarks, "poor George was a bit apprehensive that I might not make the taping," I can vouch that he indeed behaved like the splendid professional he is and gave a fine interview.

So here is Garner, warts and all, with no attempt to hide the bouts of drinking that alternate with long periods of severe and sober work (a pattern strikingly similar to that of Dylan Thomas, who would astound one with fits of awesome sobriety when he was hard at work on his poems); with no attempt either to mitigate his vanity or to beautify his occasional fits of loud aggressiveness.

All this goes with the refusal to give One Damn Thing After Another a form that would falsify the experiences. A professional writer's life, after all, is "one damn thing after another," since only those with independent means or university jobs can afford to turn down the hack work which the ordinary professional has to accept.

The great thing in that life is never to let down your prose, and always to learn what you can in the way of facts and techniques which can be retrained for better uses; these rules Garner has always followed, and so his periods of hack writing have hurt him no more than they hurt Defoe or Dickens.

He emerges from One Damn Thing After Another as a writer dedicated and obsessed — and whenever I am asked to state in one word the great secret of literary success, that word is "obsession."

books
PETER MURRAY - EDITOR

Minor-Key Narration Right Note for North Saga

By TORCHY ANDERSON

Alaska beckoned under a rainbow of gold but there was more danger and hardship than gold for many of the thousands who flocked to the creeks of the Yukon River at the turn of the century.

Bill Walker was under 18 when he left Victoria with a team of horses to be delivered at Lake Bennett. It was at Lake Bennett that thousands of gold-crazed men paid the exorbitant prices for logs and sawn lumber. The lumber operators needed horses to drag logs down the mountainside to the lake shore.

WAYS HARSH AND WILD, by Doris Andersen. J. J. Douglas Ltd. $8.50.

Bill Walker told this story to his niece, Doris Anderson, while retired in West Vancouver. Not so much the subject matter of this story but the tone in which it was told leaves it impressed on memory. Bill starved, fought rapids, suffered injuries and knew the pressing loneliness of the Prison of Winter.

The very minor key of the narration makes it more impressive. There is more creek-bed muck than "the sin and the blaze" in Bill's story. But it will keep you reading.

Bill went to join his elder brother Ted at the latter's trading store. Ted had a big "store" sign on the riverbank but when his Victoria-conditioned wife arrived she demanded that it be called a "post." "Store," she said, was no business for a gentleman, not when Ted's father qualified as a gentleman because "he had never done a day's work in his life."

Maud did not take very much of Mouse River and after the birth of a baby fled the banks of the Yukon for Victoria and Los Angeles.

Under the tutelage of a well-heeled woman friend in Victoria Maud learned the lady-like arts and had impressed on her "two vital maxims: humdrum labor was the monopoly of the working class, and an English gentleman was God's greatest creation. This last, by the way, was a tenet firmly held by many Victorians."

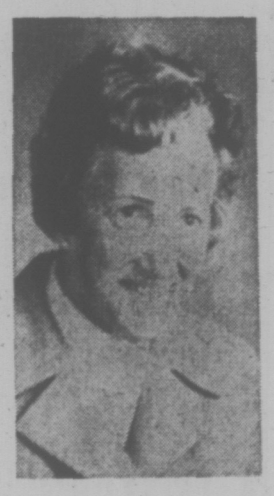

ANDERSON
. . . an uncle remembers

Maud was finally lured North by the hint that there was a military fort not far away. She came north with the latest in wardrobes expecting "balls and teas" and social excitement. Mouse River was a total disappointment. Instead of social events she found rather dirty Indians, howling huskies and garbage dumped outside the front door.

Before they moved to Mouse River Ted and Bill and several other greenhorns just missed starving to death on the Black River. The last boat of the season did not arrive. They learned, too, that when it drops low enough an axe handle and the blade itself, will splinter like glass. They were a thin, cold bunch when they finally got out to Fort Yukon. It was a close thing.

The brothers were drawn to the Innoko River which joins the Yukon at Holy Cross. There Bill accumulated enough to go "out" and reached Los Angeles where he found a wife. She came back to the diggings with him and shared his woes and minor triumphs. On their creek it was an everlasting round of "thaw and dig, thaw and dig." There was just enough "color" to make them determined to continue the desperately hard labor.

But the "big strike" eluded them and eventually Alice left for the south and a job. Bill struggled on hopefully for a while and then he joined her.

Doris Anderson has captured the atmosphere of her living room with Bill sitting there quietly telling about his life in Alaska. One imagines he would scorn the word "adventure." He worked in a country where a man survived by lending a helping hand—and getting one in return. Oh, yes, there were baddies; there were tragedies of men robbed of their senses. There was death and there was new life. Bill's first child was born with the help of a dentist.

This is a very well printed and illustrated book — an excellent sample of book-making by a new firm. One hopes they will find another Bill Walker and do as well by him.

Grey Owl . . . some lucky breaks, too

He Earned Authenticity

By ANNE McDOUGALL

This is the story of an impostor written by the man who stood to lose the most by the fraud. You'll search in vain, however, for the slightest trace of bitterness, over-compensation, or sentimentality.

Grey Owl, of course, was the romantic eccentric who left his native England at the age of 17, went straight to the north woods of Canada, and lived with the Indians. So completely did he become an Indian that his publisher, Lovat Dickson, brought him back to the U.K. to speak on behalf of their way of life. It was after one of these enormously successful lecture tours that Grey Owl returned to Canada and died of exhaustion.

The moment he was gone, the flood gates opened and the press opened up the secret. Grey Owl was no Indian but a tall, dark stranger from Hastings, who had grown his hair long, tied it back with trolling line, and then — and there was no fraud here — had spent 30 years learning the life of the wild, trapping and canoeing as well or better than the Indian people among whom he lived.

WILDERNESS MAN: The Strange Story of Grey Owl. by Lovat Dickson. Macmillan. $9.95.

Dickson published Grey Owl's book "Pilgrims of the Wild" in 1935. He says of his reaction at that time: "I could think of no writer in Canada who had caught so truly the essential boom-note of this huge, rocky, monolithic land. He made pure Canada, the Canada outside the concrete urban enclosures, come alive."

So convinced was Dickson of Grey Owl's artistry, that when he turned out to be Archie Belaney, Dickson undertook to follow his trail back to the town of Hastings and see, if he could, what drove Archie to become Grey Owl.

He discovered Archie's maiden aunts who had taken him in when his father and mother abandoned him. He pieced together the early days of a little boy throttled by criticism and longing to get off into the woods where he could roam at will (as, in fact, his father did before him, leaving his wife and going to live in America).

Archie Belaney did get off to Canada, with five pounds in his pocket, in 1905. He got a job as apprentice to a guide in northern Ontario. His life from then on, as Dickson shows, was a hard, stoic, solitary and brave one. There were brushes with the law. There was a difficult period with the Canadian Army when the lone wolf could not adjust until a shrewd officer made him a sniper.

When he returned to Canada from overseas, Dickson shows how his cynicism over white civilization cut his last link and he turned to the world of nature without reservation. "His metamorphosis was complete," he writes.

Dickson had written a book in 1939, "Half-Breed," in which he tried to defend his Indian writer. Not satisfied with this account, which he calls lop-sided, he has returned here for another look at the fascinating question of a man's identity.

He places Grey Owl in the tradition which produced Sir Richard Burton and Lawrence of Arabia, Englishmen who found their lives fulfilled in cultures far from the shores of England. Dickson poses the question of integrity and resolves it, for Grey Owl, by showing once again what a remarkable life the man led, first in the sheer grit of his own survival and then, towards the end, in his turning from killing and trapping to dedicating his life to saving the animals of the forest. In this he earned his authenticity.

For anyone who doesn't know Grey Owl, this book is a stunning introduction. For those who do and may be tired of the story, I think "Wilderness Man" might be a rewarding surprise. Grey Owl had a number of lucky breaks and one of them is a publisher who can write like this.

Non, Non, It's Real Book

By PAT BARCLAY

The age of consumerism was bound to produce the non-book eventually. There's even a restaurant in Calgary which has combined consumption and the non-book industry to the nth degree, decorating its entrance hall from floor to ceiling with row on row of imitation leather bindings. (There may be many such places for all I know, and you're welcome to them.)

What the non-book industry caters to, I guess, is the non-reader's urge to be considered classy. An undecorated coffee table today is about as classy as an old pair of gumboots.

Besides, non-books are often very attractive. Because they are chiefly aimed at the nonreader, they tend to be strong on gorgeous color plates and clever full-page cartoons. No wonder they tempt us. So this week I thought I'd try on a little class, just to see how it fits, and write a non-review of a non-book.

The book I picked on — an unfortunate choice of phrase, perhaps, but let it stand — was A Saturday Night Scrapbook edited by Morris Wolfe and introduced by Robert Fulford. A cursory glance revealed it to be packed with cartoons and funny advertisements for Bovril, attractively arranged to set off a selection of editorials written by Saturday Night's eleven editors during its 85-year history. It looked easy to read and tolerably interesting. I was all set.

Then, of course, Murphy's Law set in. (Murphy's Law is the one that decrees: If something can go wrong, it will.) A Saturday Night Scrapbook is not only not a non-book, it is one of the most mind-blowing books I have ever read. By the time I finished it I felt as if I had just fallen in love for the first time, or been run over by a truck.

The experience is not easy to describe. Scrapbook reads like a short course in the social history of Canada, but it also sends the reader on a nostalgic trip into the country of his own family past. The stories you loved as a child, the world dramas the grown-ups tried to explain — so many carelessly stored memories to come flooding out all at once!

▣

It's a shocking book, it's sure to make you see the with indignation at least once, but it's also witty and informative and, most unlikely of all, it's true. We really did hold all those dreadful opinions and do all those silly things. (Or rather, being Canadians, we generally refrained from doing them. Which was equally silly, much of the time.)

As Wolfe points out in his preface, Scrapbook reveals that the two most important issues to concern middle-class Canadians over the 85 years were racism and nationalism. Why he should be surprised at this is a mystery to me, but the fact that he confesses his surprise suggests that he approached his task with a commendable lack of preconceptions.

A Saturday Night Scrapbook will mean many things to many readers. What it brought home to me was the realization that a mere accident of birth is not enough to make one a Canadian. To be a Canadian is to make an act of faith, and if that statement reads as gibberish to you, you can count yourself among the unconverted.

Scrapbook ends with Robert Fulford's description of his conversion, and rightly so, but in a stroke of irony to end all ironies the last word really belongs to Mordecai Richler. The conversion of Mordecai on the road to Montreal, "overjoyed" to have made it back from New York "without having been mugged. Or raped. Or hi-jacked", led him to "plead for more nationalism, yes, but **nationalism informed by intelligence** . . . The time to rally around the flag may finally have come, but I'll fall in only if the banner is raised in the name of decency, not the old and familiar jingoism tarted up."

And now, for any non-readers who might have accidentally strayed this far, under the impression that what they were reading was a true non-review, a word of advice. Looking at the pictures is all very well, but it pays to read the words, too. For instance, in his acknowledgements Wolfe thanks many people, including "Carla Wolfe (who) proofread . . . she also helped date the photographs and, from time to time, massaged my back as I worked over a hot microfilm reader." You see? It would have been a pity to miss that one.

A SATURDAY NIGHT SCRAPBOOK, edited by Morris Wolfe, with an introduction by Robert Fulford. New Press. $12.50.

Mystery of Nanootkish

By SUSAN MUSGRAVE

Nanootkish is a remote Indian village on the west coast. A boardwalk skirts the church, the hospital, the store from whose window Grave Island can be seen emblematically fronting the community. In the last 10 years the island has received the bodies of 43 suicides.

Thomas York tells his story through the eyes of several characters. Doctor Roger Sharp who went, in the footsteps of his father, to live "among the Indians;" Lydia, the wild, red-haired nurse "somewhere on the periphery of every intrigue, in the centre of every obsession;" Letty and her Pentecostals always eager to witness a death, always ready with their songs and their prayer books ("I'm washed in the prechus blud of Juh-ee-zus!"); and various other village people — Crow, Kaleb, Hazen, Janet and Vina.

WE, THE WILDERNESS, by Thomas York. McGraw-Hill. $6.95.

The book opens with Dean, the most recent suicide, being taken to hospital. He had pumped two barrelfuls of number-four shot into his stomach after his old 12-gauge had misfired inside his mouth. Doctor Sharp knows that something more insidious than whisky lies behind this endless toll of despair.

He thinks it might have had something to do with his father's amazing impact on the village. "Yet behind him, I consoled myself, there loomed the more impersonal masqued power, "**Civilization**": whose tool he was intended as, whose agent he was not, whose actual agent he did battle with." For he suspects, too, that Lydia's grandfather (an English Bishop called in to "coordinate" the Indian missions) could have been the "arch-antagonist".

"The true false-priest who for himself spied out and consecrated, with firewater or trinkets from his co-op, the lusty daughters of Peacemaker (women), and for his granddaughter their sons? All this accomplished without physical contact since physical contact they understood, had suffered, could withstand; no, somehow more subtly seducing them, inserting (perhaps even with a touch of humor, a wry smile) the debilitating thought, the sly suggestion, the mind-germ — first-cousin to the sperm, but subtler — insinuating (this over a period of years) that they the beneficiaries of gifts were "Indian," thus inferior; entrapped within the skin (dirty) which marked them thus, thus damned; encircled by the mind (superior) which thought them thus, thus doomed (to wage-labor and dependent status); dependent on the hand (beneficient) which fed them candies, cut-rate groceries, ribbons, beads, therefore indebted. Spirit-rape — a highly civilized technique for killing at a distance."

Trying to solve the mystery of Nanootkish once and for all, Roger Sharp embarks on a series of quests. He visits his mother in Vancouver and learns of his father's promiscuity. He talks to a woman who had nursed in the village when his father was the missionary there. He goes to find "Chief" Jesse Blackstock (rumored in the village to have been lost at sea but who actually lives near Essondale and sells vegetables to the inmates) and finds his half-sister, Hilda, dying of TB.

Finally he realizes that his father had made the people of Nanootkish dependent upon him so that the children of those he subjected demanded the same from his successor. He knows that if their feeling of betrayal was so great that 43 of them committed suicide he must either join them or continue to be the betrayer.

It is, in many ways, a difficult book. Like the lives of the people involved, the plot is many-sided and tortuous. York's stylistic debt to Faulkner is obvious, but by no means stifling, though the obliqueness of some of his metaphors is baffling. Who would ever guess that when Hazen Moon goes "picking mushrooms" he is actually seducing a young girl in the bottom of a boat?

There are problems, too, in his use of the various points of view. Like many writers who have tried this approach, he is not always successful in distinguishing one personality from another. He also runs into the major problem of naturalistic fiction writers: how to find expression for basically inarticulate characters. "That's how I sentimentalize the years that passed" is not the convincing utterance of Kaleb: it is rather York's articulation of the old fisherman's vague feelings.

But it is easy to overlook these flaws — in a style that is both terse and lyrical Thomas York has evoked a haunting atmosphere. Nanootkish and the people who live there take on a personality so alive and immedate that one cannot simply dismiss them by putting down the book. We, the Wilderness asks a lot of questions that are difficult to avoid.

What, perhaps, makes the book ultimately so impressive is the fact that the central question is one that can never be answered:

"Are these Indians only following the great-apes and sea-monsters in an accelerating order of extinction — those close to nature first, those remote from nature last — in which the carnivores' and the city-dwellers' time comes when they've eaten all the rest and maimed each other?"

THE UNKNOWN ISLAND

A superb word and color picture presentation of Vancouver Island by naturalist, Mr. Ian Smith. Authentic text combined with beautiful photography will surely delight lovers of this delightful island.

PRICE $17.50

BOOKS CANADA
45 Bastion Square
VICTORIA
Phone 386-7794
"For People Who Care About Canadian Books"

Mail Orders Shipped Promptly Anywhere

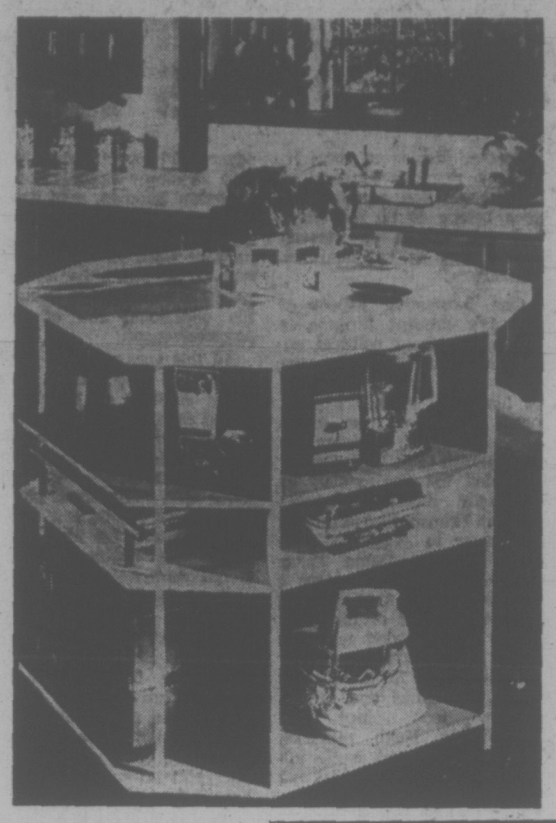

Thermo Plants Can Raise Fish

EDMONTON (CP) — Heat wasted by thermal electric plants could be used to produce millions of pounds of fish at a tremendous saving to electricity consumers, two advocates of fish culture report.

Dennis Harrison and Bob Ferguson, who have produced a manual on fish farming for the Alberta agriculture department, say electric plants should sell their waste heat to commercial fish farmers rather than spend millions on thermal pollution control.

They say the key ingredient lacking in Alberta for year-round fish farming operations is heat, something that the thermal electric plants waste in vast quantities because of the low efficiency in converting coal to electricity.

Calgary Power Ltd. for example, now in the midst of a $30-million thermal pollution program at Lake Wabamun west of Edmonton, by 1978 will be releasing enough heat in its cooling water to heat nearly 7,000 modern homes.

Heated water from the Calgary Power plants could be mixed with cool lake water and cycled through a series of off-shore fish rearing ponds, they say. It could help produce nearly six million pounds of coarse fish for use in animal feeds.

The Alberta Power Ltd. plant near Grande Cache in the foothills could produce 1,5 to 2 million pounds of fish, while its other plant near Forestburg, east of Edmonton, could help yield one to two million pounds.

The proposed coke-fired plant to be built by Alberta Power and Syncrude Canada Ltd. near Fort McMurray in northeastern Alberta could produce another two million pounds.

Theories of the men will be tested in a $40,000 study commissioned by the agriculture department on the feasibility of linking power plants and fish culture operations.

While the concept is new to Alberta, partnerships of thermal electric plants and fish culture operations in the U.S. are becoming routine, they say. Everything from oysters to catfish is being farmed.

IF YOU CAN AFFORD a little floor space in your kitchen, this cabinet will permit you to store away all your appliances and thus keep your pantry top clear and neat. Its construction is so easy and inexpensive that you will wonder why you never thought of it before. The kitchen island pattern No. 12 costs $2 (cheque or money order).

Mail this coupon to: DECO-PLANS, Victoria Times, P.O. Box 90, Boucherville, Quebec.

☐ Please send me Pattern No. _____ for _____ at $_____.

☐ Please send me ____ copies of the DECO-PLANS Catalogue containing 227 do-it-yourself ideas at $1.25 each.

☐ Please send me ____ copies of the 96-page illustrated DECO/RAMA book containing 10 beautiful recreation room ideas that work, at $5.95 each.

Please send cheque or money order made out to DECO-PLANS Inc. Please PRINT your name and address:

Name _____

Address _____

City _____ Province _____

BY POPULAR DEMAND
The Victoria Symphony
BOX OFFICE
will be open
Mon. - Fri. 9 - 5
Sat. 10 - 4

COMMISSION EXPANDED

The provincial government has appointed another full-time employee to the education commission set up under John Bremer.

Michael Barry Gurstein, 29, was appointed research program officer through a cabinet order released Friday. His salary will be $17,500.

Gurstein, who holds a PhD degree in sociology from Cambridge University, is a former visiting lecturer at Memorial University in St. John's Nfld. He has also lectured at York University.

He joins five other full-time staffers on the Education commission, established by Education Minister Eileen Dailly to recommend changes to the B.C. education system.

SKI PEETZ

PUBLIC NOTICE OF MEETING

The Corporation of the District of Central Saanich

ALL CANDIDATES MEETING

Keating Elementary School,
November 13th, 1973, at 8:00 p.m.

THE PUBLIC IS CORDIALLY INVITED

Victoria's Largest Furniture Value Centre

Vic

THE TRADERS

715 FINLAYSON STREET — TELEPHONE 388-6264

Toni

WIN A Magnavox STEREO A WEEK

10 Weeks - 10 Winners

Model 1016

Model 4456

Grand Prize
Colour TV
100% SOLID-STATE

1974 MAGNAVOX MODELS NOW ON DISPLAY — TELEVISION AND STEREOS

Listen to

Breakfast with BARTON

FRESH SOUND CKDA 1220 MOSTLY MUSIC

HOW TO BE A WINNER

1) Keep this entry form handy and listen to CKDA 1220 every morning anytime, between 6:00 and 9:00.
2) Write the name of the Personality for that particular day in the space provided.
3) When 5 of the seven Personalities are filled in, mail entries to CKDA, Box 967, Victoria, B.C. A new contest begins every Monday.
4) Winners must answer a time-limited skill testing question and qualify under contest rules.

NAME THE Personality of the Day

ENTER NOW - FILL IN THE PERSONALITY OF THE DAY EACH DAY AND MAIL TO CKDA.

6 A.M. to 9 A.M.	Monday	Tuesday	Wednesday	Thursday	Friday	Saturday	Sunday
ENTER							

NAME ..... ADDRESS ..... PHONE .....

The Corporation of the District of SAANICH

1973 CAPITAL WORKS REFERENDUM

On Saturday, November 17th, owner-electors in the municipality of Saanich will be asked to vote on a Capital Works Referendum. The total amount of the proposed borrowing —$4,115,000.00 for the Municipal capital projects, and $250,000.00 for an auditorium proposed for the Saanich Community School. The total amount of borrowing will be reduced by about $255,000.00 when the Provincial Government approves the Municipality's request for a one-third grant for the Arena and Senior Citizens' Activity Centre projects.

Unanimously Endorsed by Saanich Municipal Council

BY-LAW No. 3531

1. RECONSTRUCTION OF MAJOR STORM DRAIN SYSTEMS

$1,300,000.00

The Corporation of the Municipality of Saanich has many areas which are subject to seasonal flooding and property damage. A detailed analysis was carried out on each area to determine the extent and cost of the most economical remedial measures. A list of areas is shown below:

1 Knight: Veteran to Richmond
2 Thistle-Shelbourne: Rear line drains
3 Pear and Cedar Hill Road
4 Dean: Lansdowne to Taylor
5 Lansdowne: Carman to Foul Bay Rd.
6 McCrae: Shelley R.O.W.
7 Haro and Arbutus
8 Sherwood - Arbutus
9 Cadboro Bay Rd.: Lauder to Dawe
10 Kilgary to Cadboro Bay Rd.
11 Finnerty: Collapsing Culvert
12 Seaview: R.O.W. through No. 2741
13 Cadboro View Road
13 Cadboro View Road
14 Ferndale Rd.: G.H. Rd. to Houlihan
15 San Juan, North of Gordon Head Rd.
16 San Juan: Bypass major ditch const.
17 Main ditch improvement, Llandaff
18 Ferndale: Grandview to Saltair
19 Leyns Road: Leyns Place
20 Ash Road
21 Majestic: Longacre to Ash
22 Hawthorne: Main storm ditch
23 Prairie, Majestic, McMorran
24 Major Shelbourne Creek North
25 Kenmore-Torquay
26 Lambrick Park Ditch Enclosure
27 Braefoot: McKenize to Braefoot Place
28 Cedar Hill Road McKenzie to Stockton
29 McKenzie, Glanford, Swan Lk. Cr. culv.
30 Cook St. Quadra to Linwood
31 Bethune to Calumet
32 Rear Line drain, Hampton Sr. Cit. Ctr.
33 Austin-Gorge to Colquitz River
34 Colquitz Ave.-Middleton to Colquitz Rv.
35 Edge Place
36 Temple-Major-Totem
37 Cordova Bay Rd. below Gloria and Abbey
38 Doumac Major trunk

Implementation of this program, while not solving all drainage problems experienced every year in Saanich, will go a long way towards correcting the more serious problems by providing trunk drains and outfalls . . . the design of which allows for future extension into upstream tributary areas.

2. RECONSTRUCTION OF ARTERIAL ROADWAYS

$750,000.00

A. **Cedar Hill Road — $210,000**
From Derby Road to Cedar Hill X Road

B. **Lansdowne Road — $175,000**
From Foul Bay Road to Shelbourne

C. **North Dairy Road — $165,000**
From Cedar Hill Road to Browning Street

D. **Burnside Road — $200,000**
From Tillicum Road to Wascana Ave.

3. ARENA $600,000

*** Less $200,000 Government Grant**

The proposed Arena at Lambrick Park estimated at $600,000.00 will include the following facilities:—

1 A refrigeration unit capable of maintaining year round ice if required.
2 Ice Surface —200' x 85'
3 Spectator accommodation—500 minimum
4 Dressing Rooms —4 minimum
5 Offices (2) —General and Supervisor
6 Snack Bar
7 Skate Shop
8 First Aid Room
9 Referees Dressing Room
10 Public Washrooms
and other rooms for: Refrigeration, Ice Resurfacer, Storage and Workshop.

The provision of this Arena will take some of the pressure away from the G. R. Pearkes Arena and allow greater participation in Hockey and Skating programs.

4. SENIOR CITIZENS' CENTRE $165,000

*** Less $55,000 Government Grant**

This will be for the completion of the Hampton Park Senior Citizens' Centre that was begun in 1968.
$165,000 has been allocated to complete this Centre by providing an Auditorium. The Senior Citizens Centre is another example of the steady growth of participation in activities of a recreational nature.
Existing facilities at the Centre are now in use 7 days per week, including most evenings. The present range of activity is limited by space.
Memberships now total 552 Senior Citizens — ages ranging from 50 to 93.
Daily attendance would average 143.
Volunteer leaders offer their services as Art and Craft, Woodworking and Music Instructors. Advisory services are available in Health and Legal matters.
The Auditorium would measure 80'x50' and include a stage. It would provide a floor area suitable for games, dancing and carpet bowling or seating area for 300 for stage presentations.

5. IMPROVEMENTS TO LOCAL ROADS

$1,300,000.00

Roads have been selected on the basis of the greatest traffic use to service residential areas within the municipality.

Most of these roads can be brought to a condition suitable for re-surfacing with a minimum of work such as widening and preparation of base.

It is proposed to re-surface the roads selected with a minimum 1½" hot plant mix asphalt overlay. This will strengthen the roads and provide smooth riding surfaces with an anticipated life of ten years.

Some roads require some drainage work before re-surfacing and it is understood that funds will be available from the Annual Budgets to undertake this work. Installation or replacement of other underground services such as watermains, telephone and power, are also required on some streets and the schedule for re-surfacing will depend on the timing of this construction.

Approximately forty-three miles of roadways are included in this program. The cost includes an allowance for a minimum amount of base work and also allows for widening of some roads.

Complete List Is Available At Saanich Municipal Hall

★ N.B.

New Commercial Tax Assessments Announced By The Provincial Government Will Result In Relief To The Home-owners Within The Municipality of Saanich Of 4 to 5 Mills, Which Will Well Exceed The Cost Of This Capital Works Program At Any Time.

BY-LAW No. 3532

1. SAANICH COMMUNITY SCHOOL AUDITORIUM

$250,000.00

1 The Auditorium and stage area is approximately 6,000 square feet with additional storage and changing room areas under the stage.
2 The Auditorium will have fan shaped seating for 500 on a sloping floor with seats staggered for good sightlines.
3 The stage will be a general purpose open type suitable for choir and music groups, stage production, general meetings and assemblies. Wing space and fly space above the proscenium will be adequate for lighting and scenery requirements of simple theatrical productions.
4 Changing and storage rooms will be below the stage level with access to the wing areas. There will also be access to the music room and other rooms in the school for larger groups using the stage.
5 An entrance and box office will be provided to the Auditorium from the public entrance to the school.
6 The building is of masonry and concrete construction generally and the auditorium will have a fire protected, steel truss roof.
7 Finishes such as carpet floors, will be designed to provide acoustic control within the auditorium.

For Information On These Projects Please Phone

MR. DON CORRIGAN

386-2241 Local 266

A Requiem for the Farmers Who Quit . . .

KEMPT SHORE, N.S. (CP) — Nils Petersen started checking them off on his fingers.

He drew a mental picture of the hardtop road that dips and rises along the shore of the broad, muddy Avon River.

The names rolled out, one after the other — the farmers who had left the thick clay land above the river.

"There's been a lot of them quit," he said. "And now there's only about five of us left."

"Me?" he asked.

"Whether I give up now or in five years or in 10 years, I can see it coming."

Mr. Petersen has lived most of his 37 years in this once-thriving farming area 50 miles west of Halifax. He and his wife Myrna ond their six children want to stay here and he wants to stay in farming.

But it's getting tougher every year.

Land is the key.

Mr. Petersen and the handful of full-time farmers still working the rolling land along Highway 215 have had a new problem added to the cost-price squeeze that has been hurting them for years. To become more efficient and more productive they want to expand, but they cannot do so because of prohibitive land costs.

Land prices have been driven up — in the farmers' view — less by non-resident buying than by by city folk looking for a weekend retreat in the country.

Mr. Petersen, who appeared recently before a Nova Scotia legislature committee investigating non resident land ownership, said he would like to follow the agricultural footsteps of his father who emigrated to Canada from Denmark in 1938 — lured by advertisements urging Danes to farm the rich Canadian land.

The senior Petersen, now 74, farmed here until 12 years ago.

"I'd like to stay in farming as long as father did," Mr. Petersen said. "But I need to buy some handy land.

"If I do get any, it looks like I'll have to break it," he said, nodding toward a nearby stand of spruce.

"That's a slow job when there's so much else to do. I used a farm tractor and a chain saw to break land a few years ago but it took me five years to get 18 acres."

"Five years ago I could have bought land around here for $150 an acre," Mr. Petersen said. "Now, by God — it's up to $1,000 an acre and it's not going to stop there."

A handsome, broad-shouldered man who worked for a time as an auto mechanic in the city but never stopped longing for farm life, Mr. Petersen harbors no resentment for neighbors who have sold out.

"If they can get a big price for it, fine, because all their lives they've had nothing. If they sell out they get the first chance in their lives to do something besides kill themselves working for nothing.

"But the governments should see what's coming.

Sometime soon we're all going to need this land for something more than soothing somebody's nerves, for somebody to unwind on the weekend. The government should be buying up this farm land and selling it or renting it to farmers.

"These weedend people are taking farmland out of production so they can sit and watch the tide come in twice a day."

When he sees his rural neighbors being taxed for owning and operating a snowmobile, Mr. Petersen says he wonders why gentlemen farmers are not subject to a special tax.

"Let's say they've got a few acres and they run a couple of horses — now these aren't draught horses, they're pleasure horses. If they tax a snowbobile because it's pleasure, why not a special tax that might tend to discourage this sort of thing and might help the government get going on a land bank of farm land for farmers because that's what we need."

Mr. Petersen says that as a farmer he should be worried most about rising costs — a fully equipped tractor that cost $2,000 only 15 years ago now costs $5,000 with no attachments — but his main concern is a food crisis he says he can see coming.

"My father was ordered to grow certain crops to feed the soldiers overseas," he recalls.

"It's not like that now and yet there must be more hungry people than there ever were.

"When the earth was born they made only so many acres to grow food on — the rest is mountains and water. There's just so much good land but yet we've got no control over the population."

WANTS TO EXPAND

Mr. Petersen has about 40 head of cattle and 100 sheep. He would like to expand his sheep operation but lending agencies won't back sheep — "they're afraid to take a chance."

"They say get more efficient and get the land producing to the maximum. I tell you I've got land that's producing every bit it can and no matter what you do to it you can't squeeze any more out of it.

"Wouldn't it be funny if you went to the grocery store some day and the shelves were empty? It's coming.

"Foreign ownership isn't the thing at all. What difference does it make whether they come in from Massachusetts or Halifax — they're taking the land."

Blonde and raw-boned, Nils Petersen looked out across the rolling land above the Avon — much of it being quickly reclaimed by nature in the form of alder bushes — and said:

"Maybe if I was still a mechanic in Halifax I wouldn't care two hoots about what happens to the land and food production — but I'm a farmer and I do care."

Kiddie Learning Problems Aired

The South Vancouver Island Association for Children with Learning Disabilities is hosting a convention Nov. 16 and 17 to found a B.C. Association for Children with Learning Disabilities.

A wine and cheese get-together will be reld Nov. 16 at 8 p.m. in St. Christopher's school, 2629 Currie Rd.

Nov. 17 starting at 9:30 a.m. at the school there will be a business meeting and guest speakers.

The meeting is open to all interested people.

SKI PEETZ

SUPERIOR SERVICE SINCE 1867

Member the Order of the Golden Rule

Hayward's

DIRECTORS OF FUNERAL SERVICE

Reginald Hayward Manager

734 Broughton St. Telephone 386-3505

SUNTOURS at Blaney's Travel

Sunflight Canada

The most important choice you make when you buy your new car . . . is where.

When you sell a car with the reputation that Volvo has, you've got a lot to live up to. That's why we really do our best for our customers. We have Master technicians who keep up with the latest Volvo technology, and service procedures. Plus knowledgeable sales representatives who stay on top of all new Volvo developments. We don't expect your new Volvo to be anything but a pleasure and want our relationship with you to be the same.

Brian Holley VOLVO

*Douglas at Cloverdale tel. 384-1161

DL 2785

The Victoria Real Estate Board OFFERS Multiple Listing Service

MLS MULTIPLE LISTING SERVICE

South Oak Bay ML5244

Magnificent views over sea and city from this spacious home on King George Terrace. An ideal home for the larger family, 4-5 bedrooms 2 bathrooms, adequate parking at front and rear. Handy to all amenities and MUST BE SOLD. **$69,500.**

MR. GREENE 384-8126

PEMBERTON, HOLMES LTD.

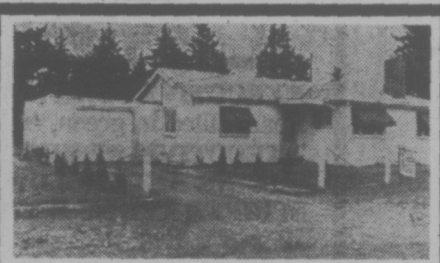

Langford ML 5877

Comfortable 2-bedroom, part basement home on large lot. Good size living room, large kitchen and eating area. Attached garage. **$25,900.**

H. BARBER 479-6479

A. EVANS 658-8924

HOMEFINDERS, WALL & REDEKOP

Gordon Head ML 5892

One acre, 3-bedroom, carport plus extra parking, full high basement, beautiful secluded property. Ideal for nature lovers with possible future potential. **$54,000.**

E. L. PARTRIDGE 384-8126

PEMBERTON, HOLMES LTD.

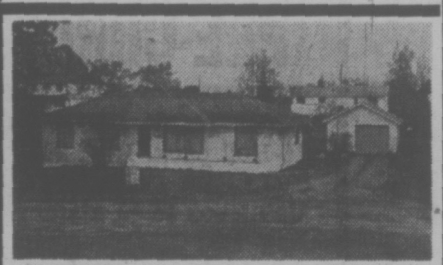

Glanford ML 5893

Excellent 23-year old 4-bedroom family home with separate garage-workshop. Close to all schools. **$34,500.**

RAY TILLYER 477-8484

DON OAKES 478-4334

OLYMPIC REALTY

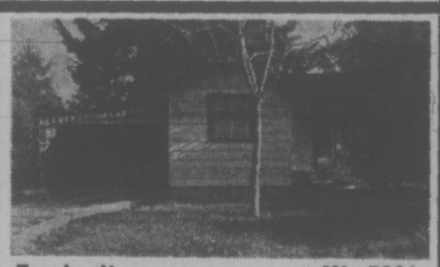

Esquimalt ML 5901

Lovely 1-bedroom home with living room, dining room, electric kitchen, all rewired, new Oilmatic furnace and new Duroid roof. Spacious corner lot with ample parking, also a carport and patios. Kitchen has eating area. Nice treed lot, fruit trees. Treat as C.T. **$23,700.**

DORIS ADAMS 385-9765 - 658-8105

CHARMAN PACIFIC REALTY

Gordon Head ML 5902

Charming 2-bedroom Colonial home, situated in a secluded area of Gordon Head, on a large treed lot with some seaview. Cozy living room with fireplace, den, separate dining room and fully equipped kitchen. **$48,500.**

SHIRLEY McLEOD 385-5741

OLYMPIC REALTY

M.L.S. Blood Donor Clinics

LET AN MLS REALTOR HELP YOU

If you need transportation for a reasonable distance to and from a blood donor clinic, **telephone Red Cross House, 1046 Fort Street —**

382-2213

and a car driven by a member of the Victoria Society of Real Estate Salesmen will be sent to pick you up and return you after donating to the clinic.

CLINICS

MONDAY, NOV. 19
Red Cross House, 1046 Fort Street
2:30 to 4:30 p.m. 6:30 to 9:00 p.m.

TUESDAY, NOV. 20
Red Cross House, 1046 Fort Street
1:30 to 4:30 p.m. 6:30 to 9:00 p.m.

WEDNESDAY, NOV. 21
Empress Hotel, Georgian Room
2:00 to 5:00 p.m. 6:30 to 8:30 p.m.

THURSDAY, NOV. 22
Our Lady of the Rosary Church Hall
794 Goldstream Avenue, Langford
3:00 to 5:00 p.m. 6:30 to 9:00 p.m.

FRIDAY, NOV. 23
Ganges, Royal Canadian Legion Hall
1:45 to 4:30 p.m. 6:30 to 9:00 p.m.

HELP THE BLOOD BANK LET A REALTOR HELP YOU HELP OTHERS

100 Hills, Salt Spring ML 5889

2-bedroom home on .65 of an acre in a nice district. Lot sewered and on septic tank. Cedar exterior, duroid roof. Living room, kitchen and recreation rom. 4-piece and 3-piece baths. 1-car garage. **$38,900.**

J. LEAKE and E. WATSON 537-2030

MONTREAL TRUST (Ganges)

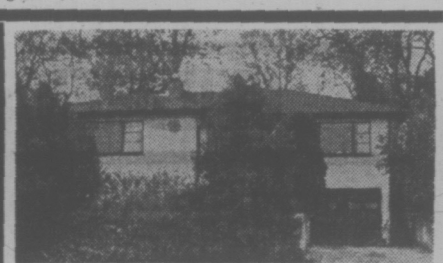

Quadra-Palmer ML 5891

Clean, comfortable family home, very good area, close to all amenities, large lot, taxes reasonable. **$47,900.**

ROMA NICOLL 386-2955 - 384-4827

MAYFAIR REALTY LTD.

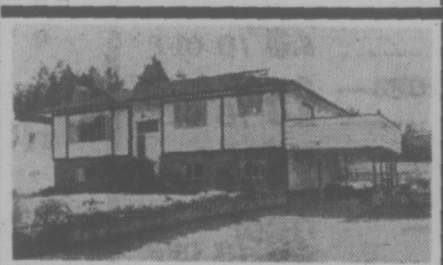

Cordova Bay ML 5896

Large lot, 3 bedrooms (master en suite), 14x 10 dining room, den down with fireplace plus recreation room and 2-piece bath, sundeck. Many extras! **$45,900.**

JOHN E. THOMSON 386-3494

WESTERN HOMES LTD.

Simpsons-Sears ML 5898

Good solid older 3-bedroom home, full basement, on large corner lot. Low taxes. One block to Hillside Shopping Centre. Only some of the good points. **$28,500.**

PETER PRIMGAARD, DONNA PRETULA 385-8784

DOUGLAS REALTY

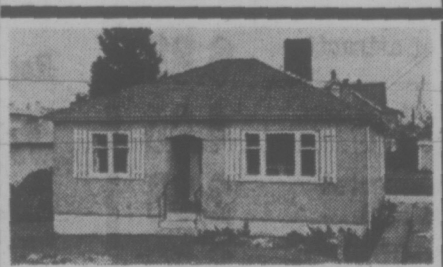

Tillicum ML 5905

2-bedroom bungalow, all basic furniture included. Close to 2 shopping centres and park. Good retirement or starter. **$26,500.**

MAZEL CAMPBELL 388-6231

ISLAND PACIFIC REALTY

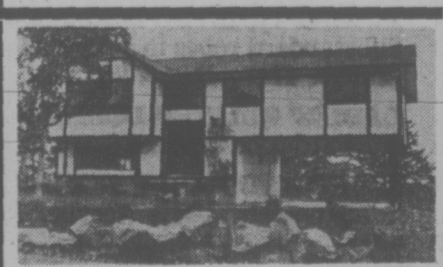

North Quadra ML 5908

Brand new cathedral entrance home, quality construction, living room, separate dining room, large kitchen with eating area. High view property. ETreed, sundeck, 2-car carport. Electric heating, sewer and storm drain easement on property. 2-piece finished bath in basement. **$52,000.**

T. FORTUNE 385-9765

CHARMAN PACIFIC REALTY

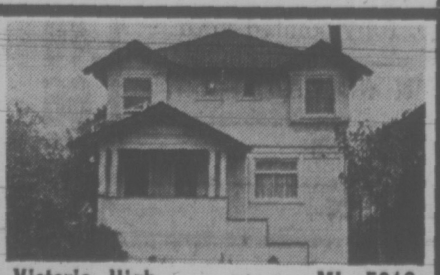

Victoria High ML 5913

From massive built-in sideboard in the dining room to the polished oak fireplace in living room, this home exudes solid splendor. Live on main floor and rent 2 self-contained, fully furnished suites up for $150 each. All this and Grecian bath too! **$46,500.**

DOUG RELF 385-8784

DOUGLAS REALTY

Elk Lake ML 5914

30 acres plus 3-bedroom home. Several outbuildings, 7-8 acres cleared. Living room with fireplace, kitchen 11x13. **$175,000.**

H. GOLBY 592-6730 - 385-9741

J. A. HENDERSON REALTY

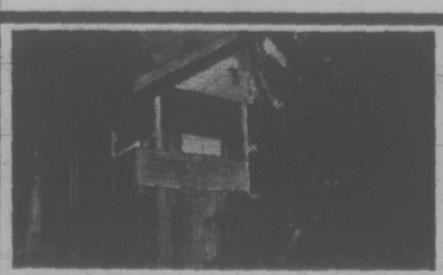

Glen Lake ML 5915

.93 of an acre of beautifully treed waterfront land. Possible future subdivision. Small cottage on property but value is in the land. **$35,000.**

D. OAKES, R. TILLYER 385-5741

OLYMPIC REALTY

James Bay ML 5919

2 bedrooms each side, renovated inside. Stucco job to be completed or adjustment in price. **$32,500.**

R. KEELING 388-6231 - 383-3860

ISLAND PACIFIC REALTY LTD.

Fernwood ML 5924

4 or 5 bedroom family accommodation. Zoned duplex. Nice garden lot. **$26,500.**

"ARMY" ARMSTRONG 388-4271 - 479-2855

WHITTOMES

Zellers OPEN MONDAY, NOV. 12th

TAKE ADVANTAGE OF THESE **SUPER BUYS!**

9:30 A.M. TO 6 P.M.

AUTOMOTIVE

S.T.P. OIL TREATMENT — Reg. 1.44 — **1.15**

SNO-GARD WINDSHIELD COVER — Reg. 1.00 — **75c**

TORCAN 6/12 VOLT, 6 AMP BATTERY CHARGER — Reg. 18.88 — **15.66**

BOOSTER CABLE SET — Avoid expensive towing charges. Reg. 1.96 — **1.66**

VALVOLINE — All Climate, Heavy Duty 5W30 Motor Oil. Reg. 89c Quart, qt. — **75c**

INDY 500 LOCK DE-ICER — 4-oz. spray can. Reg. 78c — **66c**

HARDWARE

DEFLECTO AIR DEFLECTOR — Adjustable, 10"-14". Reg. 1.24 — **96c**

WELLER HEAVY DUTY SOLDERING KITS — Reg. 21.88 — **19.88**

FURNITURE ROLL-OUTS — In gold or white. Reg. 2.54 — **1.96**

ZELCO FLASHLIGHTS — With 2 size "C" batteries. Reg. 1.74 — **1.24**

FULLER 6-PCE. SCREWDRIVER SET — Reg. 1.97 — **1.57**

12" TOWEL BAR SET — Reg. 1.79 — **1.39**

CHILDREN'S WEAR

BOUNCING BABY PANT SETS — Sizes 6-24 mos. in pink, blue, red or brown. Reg. 2.97 — **2.77**

INFANTS' COATS AND COAT SETS, SNOWMOBILE SUITS — **25% OFF**

LITTLE GIRLS' DRESSES — Sizes 2-3x in 100% cotton. Reg. 5.96 — **4.96**

G.W.G. WEE GEES — Sizes 2-6x. Reg. 2.98 — **2.46**

GIRLS' SLACKS — Sizes 7 to 14 — **25% OFF**

GIRLS' SWEATERS AND KNIT TOPS — Sizes 7-14 — **25% OFF**

BOYS' AND GIRLS' PANT SETS — Sizes 2-6x — **25% OFF**

BOYS' AND GIRLS' KNIT TOPS — Sizes 2-6x — **25% OFF**

LADIES' WEAR

LADIES' QUILTED ROBES — Substandard robes in your choice of attractive pastels. SML. Reg. 7.96 — **6.88**

LADIES' QUILTED DUSTERS — Short substandard robes in sizes SML. Reg. 5.96 — **4.96**

SCARF AND BERET SETS — In assorted fluffy pastels. 100% Acrylic. Reg. 2.96 — **2.36**

ENGRAVED LEATHER-LOOK SHOULDER BAG — Reg. 12.86 — **9.86**

LADIES' BLAZERS — Broken size range — **30% OFF**

LADIES' TOPS — 100% Nylon in attractive belted look. Sizes S.M.L. Reg. 5.96 — **3.66**

LADIES' CARDIGANS — 100% Nylon in stylish lace design. Sizes S.M.L. Reg. 6.86 — **5.66**

LADIES' SWEATERS — 100% Acrylic. Your choice from an assortment of colors. Reg. 5.46 — **4.46**

LADIES' HANDBAG CLEARANCE — Large assortment to choose from — **25% OFF**

LADIES' UTEX SKI JACKETS — Reg. 19.96 — **15.96**

KIDDIES!!

DON'T MISS 'Breakfast with SANTA'

Starting Saturday Nov. 24th and Continuing Every Saturday Till Christmas!

FIRST SITTING 8:30-9:15 a.m.

SECOND SITTING 9:15-10:10 a.m.

Get a Picture with Santa for 50¢

TICKETS AVAILABLE at the INFORMATION DESK

ROAST TURKEY DINNER

from 11:00 a.m. to 4:30 p.m.

- Cranberry Sauce
- Celery Dressing
- Giblet Gravy
- Mashed Potatoes
- Buttered Vegetables
- Roll and Butter

$1.09

DESSERT FEATURES:

HOT MINCE PIE with Ice Cream — **55c**

Men's Matched Sets

JACKETS and PANTS

PANTS Reg. 8.76 — **6.96**

JACKETS Reg. 12.86 — **9.96**

LADIES' FORTREL SLACKS

Sizes 10 to 18 in your choice of attractive fall and winter shades. Reg. to 8.96 — **6.44**

MEN'S and BOYS' WEAR

BOYS' FLANNELETTE PYJAMAS — Sizes 8-16 in assorted colors and patterns. Reg. 2.96 — **2.27**

BOYS' NYLON SKI JACKETS — Sizes 8-18 in assorted colors. Reg. 9.96 — **8.66**

MEN'S PLAID SPORT SHIRTS — 80% Cotton, 20% Polyester. Permanent Press. Reg. 5.46 — **3.96**

MEN'S DRESS SHIRT SPECIAL! — Broken sizes and styles. Reg. to 6.96 — **4.00**

MEN'S PANT CLEARANCE — Your choice of a wide range of styles and colors. Reg. to 18.86 — **8.00**

MEN'S DOWN-FILLED SKI JACKETS — By "Woods". Reg. 39.88 — **34.96**

MEN'S DRESS SOCKS — One size in nylon and orlon. Reg. 1.45 — **88c**

BOYS' KNIT TOPS — SML — **25% OFF**

FAMILY FOOTWEAR

WOMEN'S PILE SLIPPERS — Sizes SML in pink, blue, gold or lilac. Reg. 1.36 — **96c**

WOMEN'S HOSTESS SLIPPERS — Dainty silver slippers for special evenings. Available in broken sizes and styles. Reg. 3.46 — **2.66**

WOMEN'S PLATFORMS — Comfortable platform soles in your choice of a wide assortment of sizes and styles. Reg. to 17.86 — **6.96**

BOYS' VINYL OPERA SLIPPERS — In broken sizes. Reg. 3.22 — **1.96**

HOME NEEDS

EXECUTIVE STRIPE AND SOLID PILLOWS — Foam filled in green, cerise or lilac. Reg. 3.33 — **1.96**

EXECUTIVE STRIPE AND SOLID SHEETS AND PILLOW CASES — **25% OFF**

STRIPED TERRY BATH TOWELS — 22"x46". Reg. 2.22 — **1.66**

ZELLER'S GARBAGE BAGS — 10 Per package—26"x36". Reg 2 for 77c — **3 for 88c**

HOUSEHOLD CLEANING SUPPLIES — Our entire line of Waxes, Spray Cleaners, Furniture Polishes, etc. — **10% OFF**

PRE-CHRISTMAS SPECIALS

CHRISTMAS GIFT WRAP — 10-Roll pack. Reg. 2.86 — **2.17**

ZELLERS CHRISTMAS CARDS — Value box of 51 attractive greeting cards. Reg. 1.07 — **87c**

ZELLERS CHRISTMAS BOWS — Bag of 25 stick-on bows. Reg. 98c — **77c**

MOIRS 24-OZ ASSORTED CHOCOLATES For your holiday entertaining. Reg. 1.97 — **1.67**

LOWNEY'S BRIDGE MIX — 5-lb. box. Reg. 3.97 — **3.47**

McCORMICK'S CHOCOLATE OR OATMEAL SNAPS — 2-lb. bag. Ideal for lunch boxes. Reg. 96c — **77c**

RENDEZVOUS PROFESSIONAL MIST HAIR DRYER — Steam mist feature, remote control, folds closed. Reg. 33.88 — **26.96**

HOLIDAY SALE – TOYS

PILSBURY CAKE MIX SET — 16-piece set, Reg. 2.96 — **1.97**

READ ALOUD BOOKS — Reg. 2 for 47c, EA. — **15c**

LILY DOLL — Washable, fully jointed with rooted hair, Reg. 1.77 — **1.46**

ZELCO METAL PRESS 'N GO CARS — Reg. 1.97 — **1.66**

ZELLERS' SNOWMOBILE SLOT RACING SET — Reg. 6.26 — **5.55**

DOLL 'N TOTER OR DOLL 'N HIGH CHAIR — Reg. 97c — **77c**

3 Convenient Credit Plans "Charge It" at Zellers

OPEN 9:30 to 6:00 ONLY

Hillside SHOPPING CENTRE

P&O CHRISTMAS and CARNIVAL CRUISE

Departures from Vancouver

Dec. 20—35 Days
Jan. 23—35 Days

Ports of call include . . . California, Balboa, Cristobal, Curacao, Caracas, Grenada, Martinique, St. Croix, San Juan, St. Thomas, Barbados, Aruba, Acapulco, Vancouver.

FROM AS LOW AS $1150

IATA

BOOK NOW 382-3121

TRAVELWORLD
A FULL SERVICE TRAVEL AGENCY
BANK OF COMMERCE BUILDING
on View at Douglas Street

They Made the Product Too Good

I.M. Slick And Then U.R. Stuck

GRAND RAPIDS, Mich. (AP) — Would you cash a cheque for more than $100 payable to I. M. Slick and signed by U. R. Stuck?

At least 12 Kalamazoo area food stores did.

Milo Schuiteman, a Grand Rapids police detective, returned from this month's meeting of the Michigan Association of Cheque Investigators in Lansing with the tale of the obvious forger.

He said the cheques, drawn on the non-existent Muskegon State and Savings Bank, are copies of a sample used in teaching supermarket cashiers to spot forged cheques.

One cheque Schuiteman displayed is drawn for $186.95 against the payroll account of the National Paperhangers Co. of Lansing. Paperhangers is slang for forgers.

15 Drowned

STILIS, Greece (Reuter) — Fifteen persons drowned Friday when a bus swerved off a road and plunged into the sea near here, police said. Three of the 18 passengers were saved.

VANCOUVER (CP) — When two Vancouver businessmen developed a simple tool to beat the tricky and time-consuming job of trimming and bevelling plastic laminates, they thought plastic laminate manufacturers would approve.

But Carl Strobl and Detlef Grueber of suburban Burnaby didn't consider the desire of manufacturers to sell as much of their product as possible. Eliminate normal error and breakage, and less plastic laminate can be sold.

When the two men had the prototype perfected and the patent applied for in 1971, they flew to Eastern Canada and got the bad news from two large plastic laminate manufacturers.

"They liked the tool but both turned us down flat for exactly the same reason," said Mr. Strobl. "They were quite honest about it."

The two men returned to their basement workshop, determined to manufacture and market the invention themselves.

After a two-year struggle and the help of an $11,000 federal government grant, the tool called the Arlyn Cutter is being manufactured and marketed.

CUTS CLEANLY

It is a Delrin plastic block about six inches long, two inches wide and 1½ inches high. Its cutting points are two adjustable tungsten carbide bits bevelled at 15 degrees.

When a counter top is being built, the plastic laminate surface is glued on with up to a half inch of rough edge overlapping its edge. The tool is slipped sideways over the protruding edge and is slid forward and backward by hand. The bits cut into the plastic leaving a clean, bevelled edge.

The cutter is designed to cut and bevel inside corners as well as straight outside edges.

When not in use, a spring-loaded foot moves down to protect the bits.

"You can trim and bevel to 15 degrees eight feet of counter edge perfectly in a matter of minutes," said Mr. Strobl. "Normally it could take up to an hour with a saw and a file and even then it wouldn't be perfect."

INITIAL SALES BRISK

The retail price is in the $12.95 range. The initial production run of 1,000 cutters sold in a matter of months in local outlets, said Mr. Strobl.

They have applied for patents in 11 countries and have so far received them from the United States and Germany.

"You know, ours was the first Canadian tool they said they had ever seen in East Germany," said Mr. Strobl.

The men got the idea for the tool in 1969 when a professional cabinet-maker suggested to Mr. Grueber that someone should invent a tool to cut and bevel plastic laminate.

Mr. Grueber, a tool and die maker, got together with Mr. Strobl, an aircraft electrician.

RECEIVED GRANT

When they decided to produce the tool themselves, they received an Industrial Design Assistance Program (IDAP) grant to design and develop the moulds.

Designing the moulds to meet IDAP requirements was slow.

"It was to a large extent our own fault," said Mr. Strobl. "We were new to the business. If we had to do it again it would be much quicker."

At one time, they were offered $50,000 by a U.S. firm for the tool, but they turned it down.

The three-part plastic body of the tool is made locally and the cutter bits and large screws that hold the body together are made in Eastern Canada.

"We put the metal parts out for bids to Eastern Canada and Japan," said Mr. Strobl. "We got several bids back and it was interesting that the Canadian bids were all lower than the Japanese.

"So we have what we really wanted in the beginning—an all-Canadian product, manufactured in B.C."

PASADENA ROSE PARADE

December 28, 1973 January 8, 1974

See it alive in glorious technicolor this year. Anaheim 5 nights (near Disneyland), San Francisco 2 nights. Reserved seat for the Grand Floral Parade—deluxe guided tour of Disneyland (includes 7 top attractions); Lion Country Safari (wild animals running free). This is a must to see. A day in Palm Springs, Laguna, Hollywood, the Redwoods, tour of San Francisco, miles and miles of sights.

$240 each Double $250 each Twin

Call in or phone for your detailed itinerary.

B.C. TRAVEL

402—1029 DOUGLAS 385-4732

Open Monday through Friday, 9:30 to 12; 2 to 5 p.m.

P & O Caribbean Cruise

Take a vacation from winter aboard P & O's Arcadia departing from Vancouver December 20 and January 23.

Visit 14 of the most beautiful islands and ports in the Caribbean and Pacific. Your ticket includes—Travel, Cabin, Meals, and Entertainment for as little as

$33 PER DAY for 34 days.

CONTACT

BAINS International Travel Service Ltd.
"Serving Travellers for Over 22 Years"
1710 Douglas (Opposite the Bay)
Phone 386-6363
Vancouver 6364 Fraser St. 324-2277

IATA

MAUI

Club Mediterranée Kuleana

$28 PER DAY PER COUPLE

INCLUDES:

—1 Bedroom condominium, oceanfront with complete cooking facilities.
—Unlimited use of U-drive for entire stay.
—Breakfasts included and stocked in refrigerator.
—Packages for 1, 2 or 3 weeks.
—Extensions to Honolulu available.

(Prices slightly higher Dec. 1, 1973)

AIR FARE AND TAXES EXTRA

ASK ABOUT OUR LOW COST GROUP DEPARTURES EVERY WEEKEND

TRAVELWORLD A FULL SERVICE TRAVEL AGENCY

BOOK NOW 382-3121

BANK OF COMMERCE BUILDING
on View at Douglas Street

Celebrate Christmas and New Year's while you cruise to the Caribbean.

34 days from $1150.

Be aboard the British-registered *Arcadia* this December, and celebrate an English Christmas at sea with all the traditional trimmings and a New Year's party you'll never forget.

She sails December 20 from Vancouver, through the Panama Canal to some of the most beautiful islands in the world.

You can sip margaritas in an Acapulco nightclub, banana daiquiris on a beach in Barbados, or simply take tea in the afternoon calm of the ship.

And one ticket buys it all. Three superb meals every day. All your entertainment (stage shows, nightclubs, cinema). All the facilities of the ship (pools, lounges, bars, gaming rooms, sun and sport decks). And your stateroom. From as little as $1150.

If you've always wanted to see the Caribbean, come this Christmas. And explore the best of it, while winter's at its worst.

For more information about destinations and prices talk with your travel agent. Or send the coupon for a free color brochure.

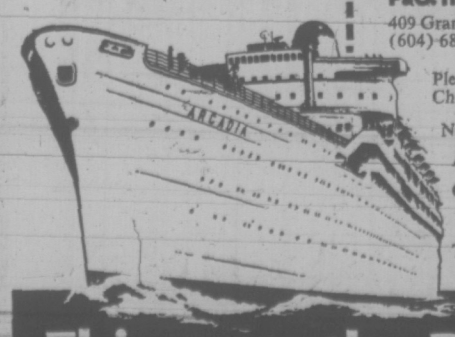

P&O. The British Cruise Line. 20(11/10-11)
409 Granville Street, Vancouver, 2, B.C. 08
(604) 682-3811

Please send me more information on your Christmas Caribbean cruise.

Name
Address
City
Prov. Zone
Travel Agent

This year, the P&O vacation.

From Victoria to the sun. In a matter of hours.

With Sunflight, foreign travel is a cinch. You can fly straight there. No hanging around. No changing planes. No worries.

Sunflight is Canada's Number One Holidaymaker. Associated with Canada's largest bank, the Royal Bank. We take care of all the bothersome details—tickets, plane, hotels. We coddle you on the plane with fine food and attentive service. (Free cocktails on most holiday offerings below). Our hotels are first-rate. And we have our own people at them. Local people who can tell you what goes on, when and where.

All of this at Sunflight's democratic prices. Can you afford *not* to go!

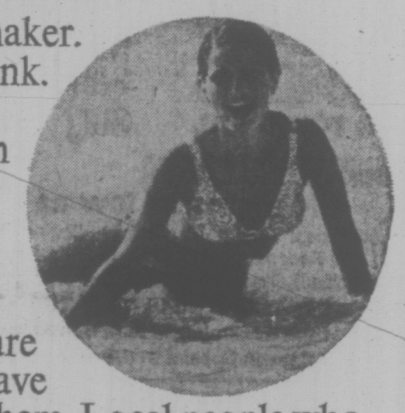

Look at our places and prices.

Prices from Victoria		
Hawaii.	2 weeks from $329.	Departures on Wednesdays from Dec. 19, via PWA.
Mazatlan.	2 weeks from $292.	Departures on Sundays from Dec. 2, via PWA.
Prices from Vancouver		
Hawaii.	2 weeks from $299.	Departures weekly, via PWA.
San Diego.	1 week from $189.	Departures on Saturdays from Nov. 24, via PWA.
Jamaica.	2 weeks from $560.	Departures on Saturdays, via Transair.
Fiji.	2 weeks from $719.	Departures on Saturdays, via CP Air.
Rio de Janeiro.	2 weeks from $740.	Departures on Tuesdays, via Varig.
Costa del Sol.	3 weeks from $489.	Departures on Thursdays, via Iberia.
Canary Islands.	3 weeks from $518.	Departures on Sundays, via Iberia.
Mazatlan.	2 weeks from $269.	Departures on Sundays from Nov. 11, via PWA.

It's all here!

Page after page of full-colour photographs. Descriptions, departures and the prices for every one of our holiday offerings. All this, and more, is in our big, beautiful brochure. Pick one up at a travel agent. or a branch of the Royal Bank of Canada.

ROYAL BANK travelplan
The other half of holiday planning

What to do now? See a travel agent.

All prices above are per person, based on two persons sharing a twin-bedded room and apply to low season departures. Departures to some resorts during high season (Christmas through Easter) subject to supplementary costs.

Every Sunflight includes: return jet flight; accommodation in air-conditioned room with private bath or shower and full use of resort facilities; Sunflight representative service; transfers between airport and hotel including handling and tipping for one piece of baggage per person; Sunflight beach or overnight bag.

Sunflight®

Canada's Number One Holidaymaker.

WESTERN CANADA TRAVEL
729 Johnson St.
385-1115

TRAVELWORLD 382-3121
On View at Douglas

TRAVELEYDEN TOURS LTD.
768 Fort St.
388-4201

TOTEM TRAVEL
MAYFAIR 386-3277
Hillside 388-6281

PAULIN 382-9168

MARWON TRAVEL SERVICE
1622 Government
382-4215

4 SEASONS TRAVEL
620 View St.
384-7108

FEATHERSTONE TRAVEL
734 Yates
386-6101

BURRITT TRAVEL
635 Yates St.
386-7574

BCAA Travel Agency
1075 Pandora
382-8171
Northbrook Shopping Mall, Nanaimo
758-7377

BLANEY'S TRAVEL SERVICE
920 Douglas, 382-7254
1503 Wilmot, Oak Bay
598-4531

BAINS INTERNATIONAL TRAVEL SERVICE
1710 Douglas
(Across from The Bay)
386-6363

ASK MR. FOSTER TRAVEL SERVICE
Main Floor, the Bay
385-8731

Aladdin Travel Services Ltd.
2442 Beacon, Sidney
656-5561

COAST TO COAST NEWSPAPERS SELL THE MOST

Fly to
LAS VEGAS
Only $157 Return
Special Departure from Victoria to Las Vegas on December 6th only. Return anytime. Limited space available.
BOOK NOW
and avoid disappointment
Cruises Contact
BAINS
International Travel Service Ltd.
"Serving Travellers for Over 22 Years"
1710 Douglas (Opposite the Bay)
Phone 386-6363
Vancouver 6364 Fraser St. 324-2277
IATA

Free Port Sought

VANCOUVER (CP) — The Building Owners and Managers Association of Vancouver has recommended the designation of Vancouver as a free port.

In a report submitted to R. C. Mann, project manager for the waterfront planning study project, the association claims designation of Vancouver as a free port would allow transfer of cargo bound for various ports from one ship to another using port facilities.

"A free port is, in effect, a transfer point," the report says.

"A ship with cargo bound for cities such as Seattle, San Francisco and Tokyo could use the free port facilities to transfer its cargo to other ships bound specifically for these cities."

The association represents major downtown property owners.

AMERICAN CADETS from the U.S. Air Force Academy of Colorado Springs, Colo., are visiting Royal Roads Military College, accompanied by 15 officers and men from the academy. During a tour of the city Thursday four of the 56 cadets paused at the Provincial Museum to examine the streetcar on display. Left to right, they are Tony Dillalobos, Rex Armstrong, Phil Schlenee and Edmundo Bellini.

They Still Wait ... After 28 Years

By GENE KRAMER

UNITED NATIONS, N.Y. (AP) — A group of uniformed American, Russian, Chinese, British and French generals, admirals and colonels met in the basement of United Nations headquarters to learn if their orders had arrived—orders they have been awaiting for 28 years.

The orders hadn't come as they broke up after barely five minutes.

It was the 739th official meeting of the UN Security Council's military staff committee and coincided with the outbreak of war in the Middle East.

But the Arab-Israeli conflict wasn't even mentioned. All the Big Five brass did was approve the minutes of their five-minute meeting two weeks earlier and set the date for their next session.

The sterile scenario is repeated at two-week intervals.

"People wonder why this goes on, but the answer is relatively simple," an American member, Vice-Admiral Harry L. Harty, told a reporter.

"We're part of the UN charter," he said, indicating Article 47, where he had underlined in red that the military staff committee is created to assist the Security Council in deploying permanent, standby peacekeeping troops supplied by UN member countries.

The problem is that the Big Five have never agreed on setting up a permanent peacekeeping force, so the military committee remains a paper command.

UN troops that have been fielded, as in Korea, Cyprus, the Congo and other trouble spots, have been organized on an emergency basis outside the Security Council's military staff committee.

Secretary of State Henry A. Kissinger said in his Sept. 24 speech to the General Assembly that peacekeeping is an idea whose time has come. So far there has been no follow-up.

Meanwhile, the committee holds its non-meetings, attended by one, two or three officers from each of the five powers.

Socializing goes on before, after and between meetings. When the last session ended, Lin Fang of the Chinese Communist People's Liberation Army was seen exchanging chitchat and smiles with U.S. Army Col. Charles S. Johnson Jr.

SEE YOUR TRAVEL AGENT FOR
FOURWAYS Coach Tours
OF EUROPE

YOUR COMPLETE TRAVEL SERVICE
WHERE YOU CAN CHARGE YOUR TRIP TO YOUR BAY ACCOUNT
ASK Mr. FOSTER
TRAVEL SERVICE SINCE 1888
Open during store hours including Thursday and Friday evenings 'til 9:30 p.m. The Bay, main floor.
the Bay

GET YOUR PASS-PORT PHOTO
NOW AT THE BAY PORTRAIT STUDIO MAIN FLOOR.
USE YOUR BAY ACCOUNT
Hudson's Bay Company

THINKING OF A HOLIDAY?
Come Along With TRAVELLERS INTERNATIONAL
To RENO NEVADA, USA.
Includes :- Scenic Tour via Washington, Oregon and California (7 DAYS)
* Complimentary breakfast at the Dominion Hotel. Meet 47 new friends at our beverage and cheese party.
* We have an Entertainment Director on board Every Coach to call Bingo, Lead Sing Songs, Serve Coffee and insure Your Holiday is a Complete Success.
* Luxury Accommodation in Downtown Reno, Nevada and Eugene, Oregon.
* Scenic Day Trips to Historical Virginia City, Carson City (Capitol of Nevada) and breathtaking Lake Tahoe.
* Washroom and Stereo Equipped Scenic Cruisers with Air Conditioning and Reclining Seats.
* We have Seat Rotation for Your further comfort & enjoyment
* Bonus Packages Each Day while in Reno, which includes:- Meals - Beverage - Nickels (for those who like to gamble) and Fun Coupons. Special Christmas additions
* On our Return we stop at the Tacoma Mall and the Duty Free Store for Your Shopping Convenience.
* Coach Leaves Every Saturday 8.30 a.m.
FOR RESERVATIONS AND FURTHER INFORMATION CALL
ONLY $87.50
TRAVELLERS INTERNATIONAL
383-0180
1171 MAY ST.
"Your Leisure With Pleasure People"
SPECIAL RATES FOR CLUB OR GROUP TOURS

MEXICO
Cat AIR TOURS LTD.
sun fun sand surf
PUERTO VALLARTA
14 nights as low as $339
Includes: Return Air Fare on Boeing 727 Jet, Hotel Accommodation, Two Meals a Day (unless specified), Transfers, Cruise and Fiesta.
DEPARTURES EVERY SATURDAY
from December 15 to March 30, 1974
Pre-Season Special Dec. 8 as low as $309.
Baja - Cabo San Lucas
14 nights as low as $399
Includes: Return Air Fare on Boeing 727 Jet, Hotel Accommodation, Transfers, Sightseeing, Breakfasts.
DEPARTURES FROM VANCOUVER
Dec. 15, 29; Jan. 12, 26; Feb. 9, 23; March 9, 23.
HAWAII
14 nights as low as $329
Two Island Tour including Maui $439
Two Island Tour including Kauai $499
Includes: Return Air Fare on CP Air DC8, Hotel Accommodation, Lei Greeting, Transfers, Sightseeing.
DEPARTS EVERY TUESDAY
From December 18 to April 9, 1974
BOOK THROUGH ANY TRAVEL AGENT
CAT AIR TOURS LTD.
535 West Georgia Street
Vancouver 2, B.C.
Flies with CP Air

JOB STILTED TO SAVE KIRK

DOVER, England (AP) — An extra $250,000 is being spent to put the greater part of a $12.5-million town centre on seven-foot stilts to keep it clear of an ancient Norman church. But the public will not be able to see the old structure.

In 1971, a bypass road at this old port, whose famed white cliffs are only 22 miles from France, was boosted six feet to preserve a second-century Roman fort.

Now a large part of a new office and shopping centre is to go up on delicately placed concrete pillars over the buried church but the church will not be excavated. The money is being spent just in case it should be decided in the distant future to pull down the centre and carry out the excavations.

Said architect Don Dyke-Wells: "It is being done so that, if these buildings are demolished, the church will have been preserved undamaged."

Also stored for posterity, beneath some 43 shops, four stores, two office blocks, a covered market and a 600-car parking lot, is another Roman fort with an 11-room bath house, complete with underfloor central heating, and a Saxon town.

The Dover council will pay for a museum to be made out of the one piece that will remain exposed, a Roman villa known as the Painted House because of its brightly patterned walls. Shoppers will be able to view it and its contents from a gallery.

WINTER CRUISES to HAWAII with P&O LINES
Cruise from Vancouver to the beautiful Hawaiian Islands, where you will visit such Hawaiian ports as: Honolulu, Lahaina, Kailua (Kona) Hilo (Orchid Port). Then returning to Vancouver.
Departure Date
December 6—14 Days
From as Low as $490
IATA
BOOK NOW 382-3121
TRAVELWORLD
A FULL SERVICE TRAVEL AGENCY
BANK OF COMMERCE BUILDING
on View at Douglas Street

Fares' Fair
Some days, comfortable, economical CN Coach travel is even more economical. Planning your trip ahead, using a CN Red, White & Blue Calendar, really pays. A Red Bargain Day offers the best value in coach travel - it's very easy to take. You relax with big roomy seats, wide aisles and big picture windows. You can take a CN Coach on any of our trains throughout Canada and save more with the fares' fair. Remember Red Bargain Days are red letter days for bargain travel!
Here are some sample one-way fares:
Between VANCOUVER and
Edmonton $20.00 Ottawa $61.00
Saskatoon 26.00 Montreal 63.00
Winnipeg 36.00 Halifax 84.00
Toronto 61.00
Vancouver — Toronto
Youth Fare $45.75 65 Plus Fare $45.75
Group Fare $42.70 each (min. 15 persons)
Vancouver — Winnipeg
Youth Fare $27.00 65 Plus Fare $27.00
Group Fare $25.20 each (min. 15 persons)
CN trains. Big, warm & friendly.

Aladdin Travel Services Ltd.
2442 Beacon, Sidney
656-5561

ASK MR. FOSTER TRAVEL SERVICE
Main Floor, the Bay
385-8731

BAINS INTERNATIONAL TRAVEL SERVICE
1710 Douglas (Across from the Bay)
386-6363

BCAA Travel Agency
1075 Pandora
382-8171
Northbrook Shopping Mall, Nanaimo
758-7377

BLANEY'S TRAVEL SERVICE
920 Douglas, 382-7254
1503 Wilmot, Oak Bay
598-4531

BURRITT TRAVEL
635 Yates St.
386-7574

FEATHERSTONE TRAVEL
734 Yates
386-6101

PAULIN
382-9168
1006 Government

TOTEM TRAVEL
MAYFAIR 386-3277
Hillside 388-6281

TRAVELEYDEN TOURS LTD.
768 Fort St.
388-4201

TRAVELWORLD
382-3121
On View at Douglas

WESTERN CANADA TRAVEL
729 Johnson St.
385-1115

SEND FOR SOME SUN.
Long Beach ... it's the hub of Southern California! Clean ocean air and 5½ miles of beaches. Fishing. Swimming. Boating. Sunning. Tennis. Golf. Sightseeing. Dining. Shopping. The Queen Mary. Fine hotels and motels. Close to all other Southern California attractions. Long Beach is the one-stop California vacation. Send for our colorful family vacation guide today ... send for some sun!
LONG BEACH
Name
Address
City
State
Zip
Mail to: Long Beach Convention & News Bureau, 555 East Ocean Blvd., Suite 718, Long Beach, Calif. 90802

UIC Fund Bilkers Guilty

SEPT-ILES, Que. (CP) — In Quebec's first penal code prosecution for unemployment insurance fraud, 10 men have pleaded guilty in provincial court to charges of using false documents to obtain benefits.

The workers were part of an alleged ring that fraudulently obtained $59,000 in unemployment insurance funds. They were given suspended sentences on the provision they repay the money to the Unemployment Insurance Commission.

An 11th man, charged with the others, pleaded not guilty and will stand trial.

rules of the Unemployment Insurance Commission but been prosecuted under the penal code whenever evidence suggested that rings of organized fraud were at work.

Cases of unemployment insurance fraud had previously been decided to proceed under the several weeks ago it was de-

Early Voting Next Week Scattered About Capital

Advance polls will be held throughout the Capital district next week for those unable to vote Saturday in municipal, school board and regional board elections.

In Victoria, where a mayor, four aldermen and a regional board director are to be elected, the advance poll will be held at city hall Wednesday, Thursday and Friday from 8:30 a.m. to 5 p.m.

It will also handle advance voting for the four trustees to be elected in Greater Victoria school district.

In Saanich, where a mayor, four aldermen for two-year terms and one for a one-year term and two regional board directors are to be elected, the advance poll will be open next Thursday and Friday from 8:30 a.m. to 4:30 p.m. at the municipal hall.

It will also handle advance balloting for school trustees, with four to be elected in Greater Victoria school district and one in the rural part of Saanich school district which lies roughly from Royal Oak north to the Central Saanich boundary.

The Oak Bay advance poll will be held at the municipal hall from 8:30 a.m. to 5 p.m. on Thursday and Friday. Besides school trustee balloting, the vote there is for mayor, three aldermen, a regional board director and a referendum on dedication of certain land for park use.

At Esquimalt, where three aldermen and a regional director are to be elected besides voting for school trustees, the advance poll is Thursday and Friday at the municipal hall from 9 a.m. to 5 p.m.

Three aldermen and a school trustee are to be elected in Central Saanich and advance voting will be Thursday and Friday from 2 to 5 p.m. at the municipal hall.

In Sidney, where a mayor and three aldermen are to be elected, the advance poll will be Wednesday at the municipal hall from 9 a.m. to noon and 1 to 4 p.m.

North Saanich residents are electing a mayor, three aldermen for two-year terms, one for a one-year term and a school trustee. Their advance poll will be at the municipal hall Thursday and Friday from 9 a.m. to 4 p.m.

Advance polls for election of a regional board director from each of the seven electoral areas will be held at three locations, Tuesday, Wednesday and Thursday from 8:30 to 4:30 p.m.

They are: the school board office at Ganges on Salt Spring Island, the Colwood shopping plaza and the regional board offices at 524 Yates in Victoria. Voters from any of the electoral areas can use any of the three locations to cast early ballots.

In addition to the advance polls at Victoria, Saanich, Oak Bay and Esquimalt, the Greater Victoria school board is holding one at View Royal elementary school, Thursday and Friday from 9 a.m. to 5 p.m.

In the Sooke school district, where four trustees are to be elected, two from the Belmont zone and two from the Milnes Landing zone, advance polls will be held Tuesday through Thursday from 9 a.m. to 5 p.m. at Colwood shopping plaza and at Metchosin Community Hall.

In the Gulf Islands school district, where three trustees are to be elected from Salt Spring Island and one from Mayne Island, the advance poll will be at the school board office near Ganges Tuesday through Thursday from 8:30 a.m. to 4:30 p.m.

It's Good For What Ails You

SOAP LAKE, Wash. (AP) — At first glance, Soap Lake looks like any other sleepy lakeside resort: Clean new gas stations, dusty old motels, few visible signs of life.

But Soap Lake is different. Its water has been hailed as a cure for everything from skin rashes to nervousness to arthritis to sore muscles and even to indigestion and ulcers. The town's doctor is skeptical but admits he sometimes suggests a patient might try it.

Three miles long and one mile wide and situated in the southern end of the Grand Coulee, Soap Lake is somewhat like a natural bubble-bath.

The water is slippery to the touch and salty to the taste. No fish live in the lake, although waterfowl paddle across its surface. On windy days the shore is piled thick with a dense foam resembling soap suds.

Scientists say the lake contains a unique mixture of 17 heavy salts and minerals as well as ichthyol, a water-soluble oil-like substance. The source of the chemicals has not been determined.

The Indian name for Soap Lake was Let-To-To-Weints, translated as "healing water spring." Early white settlers said the Yakimas and other tribes brought sick and wounded people and animals to bathe there, drink the water and inhale the vapors when hot rocks were dropped into the lake.

With a population of fewer than 1,600, the town has 11 hotels and motels and nine apartment buildings. At the centre of town stands a drinking fountain with one spigot for fresh water and another for lake water.

Not all local people prefer the latter.

One retired cowboy out for a stroll said the lake water "didn't do a bit of good" for his emphysema and headed into a tavern.

But a Chamber of Commerce brochure contains seven testimonials given from 1921 to 1964 by people attesting to the lake's healing powers.

However, Dr. John Kearns, 60, Soap Lake's only physician, says:

"I don't think it's a curative for psoriasis or anything like that. I really don't think it's any more beneficial than any other spring any other place."

He said high concentrations of sodium, magnesium, sulphates and phosphates in the water can make some rashes get worse and can result in edema of "cardiac decomposition" in certain kinds of heart patients.

On the other hand, Kearns said, a patient's faith in the treatment might be sufficient in itself to effect a cure.

"I think the combination of the sun and water do have a good effect on some of these skin conditions," he added. "I don't use it myself, but I sometimes suggest a patient try it."

Prices Hiked

NEW YORK (AP) — U.S. Steel said it will boost the price of sheet and strip products, effective Jan. 1, and will drop an intermediate grade of cold rolled steel from its line. The move followed a similar price rise by Bethlehem Steel Oct. 12.

ED LUM FOR MAYOR
—Inserted by Ed Lum for Mayor Committee

BLANEY'S TRAVEL

HAWAII ??? CARIBBEAN ???
MEXICO ??? TAHITI ???
FIJI ??? South Pacific ???

How much? When can I go? What can I see? What is there to do? All these questions along with other important information, will be answered when you call in at Blaney's Travel Service.

Now is the time to plan your winter vacation away from the cold winds of winter. Escape to the Sun with Blaney's Travel.

"SPECIALISTS IN TRAVEL SERVICE TO PEOPLE"

Victoria Agent P & O Lines

Victoria Office: 920 Douglas 382-7254

Oak Bay Office: 1503 Wilmot Place 598-4531

HEADING SOUTH? CONSIDER CORONADO

...a perfect Southern California vacation headquarters...near to all the region's fabulous attractions yet serenely removed. On the Pacific Ocean, surrounded by San Diego Bay with Mexico just minutes away...this casual village offers a variety of excellent accommodations, restaurants, shops and recreational activities.

Write for your FREE Coro-Kit, complete information.

Coronado
P.O. Box 396, Coronado, Ca. 92118

AT McMartin's WE SELL LUGGAGE
(Lots of It!)
See us FIRST for your holiday needs
This Week's Special

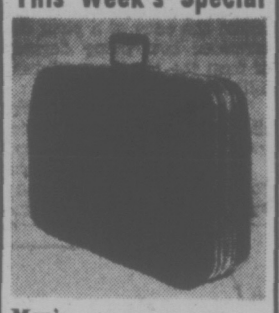

Men's 2-SUITER
Available in black, burgundy, tobacco. Reg. $59.95. SPECIAL $47.95

McMartins
Bank of Commerce Mall 1175 Douglas (Opp. Eaton's) and 1605 Douglas — 384-6613

PASSPORT PHOTOS
NO APPOINTMENT NECESSARY
Jus-Rite Photos 716 Yates St. 384-8041

It's a Bird, It's a Plane, It's a BARGAIN!
HAWAII
FROM $115

Take advantage of AirClub International's Jet Boeing 707 service to Honolulu. Three flights weekly featuring free movies, 6-Channel Stereo, delicious meals and complimentary beverages. Reserved seats.

AirClub offers low cost hotel packages featuring Cinerama Hotels from $50 per week, including room, transfers, lei greeting, luggage handling, local tips and taxes. See the Outer-Islands as well.

For Free Brochure—Clip and Mail

Name
Address
City
Telephone

"America's largest Government certified travel club."

AIRCLUB INTERNATIONAL
For members Only—$15 to join
765 Hornby, Vancouver, B.C.

CLUB MEETING
TUESDAY, NOVEMBER 13
OASIS ROOM
CENTURY INN at 7:30 P.M.

RENO FUN TOURS
LAST WEEKLY TOUR NOV. 10
Holiday Tour Depart Dec. 22 and 29. Also from Vancouver Weekly.

PALM SPRINGS
14 Days—Departs Jan. 26

PASADENA ROSE PARADE
Departs Dec. 21—25 Days
Departs Dec. 21—17 Days
Departs Dec. 27— 9 Days

SAN FRANCISCO-RENO
8 Days—Departs Dec. 29, Feb. 23 and March 30.

DISNEYLAND
10 Days—Departs Dec. 22, March 23 and April 12

LAS VEGAS
Reno—Las Vegas
9 Days—Departs Dec. 22, Jan. 26 and March 9

CALIFORNIA
15 Fun-packed days visiting San Francisco, Disneyland, San Diego, Tijuana, Las Vegas, Reno.
Departs Feb. 10 and Monthly Thereafter

MEXICO
20 Days
By Bus and Train
Departs Jan. 12 and 19
$467.50
Each Double

WRITE or PHONE FOR FREE BROCHURE 383-9123
All Fun Travel
818 DOUGLAS STREET, VICTORIA

A GREAT CHRISTMAS PRESENT IDEA FROM
BUDGET TRAVEL
Book your PARENTS on a
1974 WARDAIR CHARTER FROM LONDON
Dates and Prices Now Available
Fares Start as Low as $282 Rtn.
BOOK EARLY — SPACE VERY LIMITED
$80.00 Deposit Will Hold Confirmed Seats
PHONE 384-7121
FOR RESERVATIONS

THANK YOU

From Pat and Owen, Bill and Doris, Bill Junior, Gracie, Kay and Reg, the Staff and Tour Escorts at Capital Tours, for your wonderful support during 1973. We appreciate the fact that such a large percentage of our business came from you regulars telling your friends that "Capital Tours is the only way to go".

We're not the largest in the business and we are under constant pressure from the "Big Boys" who influence Hotels and Motels to an awkward extent occasionally, but your letters, phone calls and personal visits indicate that you do appreciate the fact that when we're forced to substitute, we improve services at our expense, not yours. Our Vancouver Island Coach Lines Buses have been of top quality and the Drivers most pleasant and co-operative. We extend our thanks to them, (our friendly, co-operative, competitors).

The year is not over, but, at the moment, we have only a very few seats available on our Christmas Tour to Portland December 23rd-26th and Our Pasadena Rose Festival Tour Dec. 28th — January 10th. Dec. 27th — Jan 9th is filled. If we get sufficient enquiries we will try for a 3rd bus, leaving on Dec. 28th. Give us a ring.

Our New Calendar of Capital Tours should be available, outlining our program until June 1974, in a week or so. Call in, if you'd like to look it over and make plans.

Once again, Our Sincere Thanks and best wishes from all at:

"The Best in Bus Tours"
Capital Tours
403-645 FORT ST. VICTORIA, B.C. / TELEPHONE (604) 384-1432

VICTORIA GOLFERS TOUR TO THE HAWAII OPEN TOURNAMENT

TOTEM TRAVEL

Departs Victoria January 21, 1974
Returns Feb. 4

All-inclusive Per Person $525

This tour features return air fare from Victoria via regular scheduled airlines, one week at the Keauhou Beach Hotel (Island of Hawaii) plus one week at the Park Shore Hotel (Waikiki)—sharing twin accommodations, 3 rounds of golf, spectator entry to the Pro-Am Hawaii Open Golf Tournament, Lei greeting, all transfers, baggage handling, and all taxes.

RESERVE NOW TO AVOID DISAPPOINTMENT

Derrick Freeman Hillside

David Morton Mayfair

MAYFAIR 386-3277 9-9 Thurs. and Fri.
IATA
Hillside 388-6281 9-9 Wed., Thurs., Fri.

TWO IATA APPROVED LOCATIONS TO SERVE YOU
"AT TOTEM MOST OF ALL IT'S THE PEOPLE"

TOTEM TRAVEL and
WARDAIR CANADA LTD.
CHARTER FLIGHTS to
LONDON • PRESTWICK • AMSTERDAM
FRANKFURT
Commencing Late April, 1974

As there is a 3-month pre-registration requirement, we suggest you register now.
with TOTEM TRAVEL SERVICE
388-6281 or 386-3277

TO THE ORIENT AND 'ROUND THE WORLD
ECONOMICAL, FIRST-CLASS CRUISES

It's really true. You don't have to sail on a luxury liner to enjoy all the amenities of a big cruise ship. The gracious passenger-cargo liners of Orient Overseas Line offer a wonderful "in-between."

You'll savor the extra long port stops (2 days or more) in each port that give you added time for sightseeing. And you have the informality and casual, relaxed atmosphere of a cargo ship. But these liners also carry up to 350 first class passengers each. So you'll have a full daytime and evening activities program. Outdoor swimming pool. Excellent cuisine. Air conditioning throughout. There's also a doctor and nurse on board, so any age can travel.

The fares? Up to 50% less than a typical liner. And all cabins are first class with private bath or shower.

See your travel agent or contact:

ORIENT OVERSEAS LINE

$25 4-MONTH WORLD CRUISE begins at $25 a day first class.
Monthly sailings from Vancouver, B.C. Ships: Oriental Carnaval, Oriental Esmeralda, Oriental Rio. Itinerary: Vancouver, B.C., San Francisco, Los Angeles, Acapulco, Panama Canal, Port Everglades, Rio de Janeiro, Santos, Buenos Aires, Capetown, Durban, Lourenco Marques, Singapore, Hong Kong, Kaohsiung, Keelung, Kobe, Yokohama, Vancouver, B.C.

$24 52-Day ORIENT CRUISE begins at $24 a day first class.
Monthly sailings from Los Angeles. Ships: Oriental Jade, Oriental Pearl. Itinerary: Los Angeles, Keelung, Kaohsiung, Hong Kong, Kobe, Nagoya, Yokohama, San Diego.

All ships are registered in Liberia (in Taiwan for Oriental Rio). A

Western Canadian Passenger Agents: Trident Cruises Ltd., 837 West Hastings St., Vancouver, B. C., Canada, (604) 687-6601

PACIFIC RIM TRAVEL LTD. 212 - 620 View Street 384-7108

ASK MR. FOSTER TRAVEL SERVICE Main Floor the Bay 385-8731

FEATHERSTONE TRAVEL 734 Yates 386-6101

BAINS INTERNATIONAL TRAVEL SERVICE 1710 Douglas (Across from the Bay) 386-6363

WILLIS TRAVEL SERVICE 578 Yates Street 385-4312

BOAA Travel Agency 1675 Pandora 382-8171 Northbrook Shopping Mall, Nanaimo 758-7377

IF YOU'RE TIRED OR RETIRED AND HAVE 24 DAYS TO SPARE . . . COME WITH US TO SUNNY ARIZONA

Think of spending TEN warm and dry, sun-filled days in Mesa, Arizona, amidst 14 shuffleboard courts, two pools, club house with the use of your own kitchenette. Included are side trips to Phoenix, Scottsdale, Oak Creek Canyon and into Mexico.

Transportation is by special restroom equipped charter bus with accommodations provided en route at mostly the first class Hyatt House Hotels. Overnight at Eugene, Eureka, San Francisco, Santa Barbara, Disneyland (2), San Diego (2). Return journey includes 2 nights in both Las Vegas and Reno and overnight in Eugene.

City sightseeing, day excursions and entrance admissions included.

Come and enjoy the company of others who appreciate comfortable travel at a leisurely pace.

25 SUN FILLED DAYS

$500.00

Departures Nov. 20th, 30th, Dec. 10th, 20th, 30th, Jan. 9th, 19th, 29th, Feb. 8th, 18th, 28th, March 10th, 20th, 30th, April 9th, 19th.

IATA EVERYTHING IN TRAVEL EVERYWHERE

TRAVELEYDEN TOURS 768 Fort St. 388-4201

WORK FOR WEEK

Late-flowering chrysanthemums outdoors can now be cut down to six inches and have roots lifted for storage in coldframe. Keep glass raised for air circulation, on blocks to protect roots against excessive rain.

Helleborus niger (Christmas-rose) covered with bottomless box having glass cover, will develop flowers for December cutting.

Succulents and cacti indoors — reduce water and keep in lightest, sunniest place although temperature should not be much above 65 degrees in daytime.

Pot a half dozen Anemone coronaria tubers in seven-inch pot. Keep in cool damp place to root. When budding in late winter, bring indoors. Ideal for apartment balconies if frost kept from pots.

Plant fruit trees and fruit bushes. Spread roots well, provide stake at same time.

Carefully check fruits and vegetables in storage. Never allow a rotting fruit to remain with others.

Continue planting new, and moving, shrubs, and ornamental trees. Have pile of half-dry compost for working around roots.

GARDENING
jack beastall

There Are Variations To the Term 'Hardy'

When buying plants have you ever asked if a certain one is hardy? It is the first question most gardeners ask, but what is meant by the term "hardy"?

Gardeners usually associate the word hardy with low winter temperatures, and many retailers of plants have the same idea in mind when they answer the gardener's question.

We ask if the plant we are considering is hardy; we are assured it is quite hardy, so we purchase it assuming we can put it into a space we have in the garden and have it live and thrive.

If the plant should not survive we feel we were led astray. But it may not be the fault of the seller. Should we have asked the question without further qualifications? The plant may have been hardy to any degree of winter cold, but not hardy to other conditions.

The dictionary defines "hardy" as "Robust, capable of bearing hardship." Therefore our question amounts to "Is this plant capable of bearing hardship?" Phrased in this way it is impossible to answer with a simple "yes" or "no".

Water can be a great hardship to some plants, yet necessary to the existence of others. Cold will kill many plants, but it is essential to the flowering and fruiting of some, and others cannot endure a constantly warm climate.

We are inclined to believe that alpine plants that grow on mountains above the timber line are plants of an extremely hardy nature.

Low in growth, they are covered with snow quite early in the fall. Air temperatures on the high peaks may drop far below zero, but the plants under their blanket of snow will remain at an even 32 degrees until the snow melts in early summer.

For the next six to eight weeks a steady trickle of snow water will be within reach of their roots. During this time flowers and seeds develop, and ripened seed is scattered possibly in July or August when the air temperature is at its highest for the year.

A few weeks later everything is again covered with snow and the steady 32 degree temperature prevails around the plants and their seedlings for the next eight or nine months.

When these plants are transferred to our sea level gardens they are no longer protected by snow for nine months of the year. They have to withstand five months of rain, night frosts down to 20 and 25 degs.F., icy 40 mile winds, a few nights as low as 10 degrees, and back to 40 a couple of days later.

Such variable conditions are hardships the plants cannot withstand. While quite "hardy" in their home environment, they do not survive the wet mild coastal climates.

Many plants are frost hardy when they reach adult size but succumb to 34 or 32 degrees while in their juvenile stage; and the juvenile stage for some plants extends from seedling to five years, and for others to 20 years. Since few gardeners are able to start with fully mature specimens, many of the plants we have to use find frost a decided hardship.

Quite a list could be compiled of plants which are hardy to low temperatures, but find mild, almost continuous rains a hardship they cannot endure.

Such plants have roots which cannot live in a soil constantly saturated with moisture, yet we can grow them successfully as plants hardy to cold if we provise the proper soil and drainage. We see that soil conditions make it possible for a plant to survive in one garden yet fail in another.

On the other hand there are plants which need constant moisture around their roots and these find our dry, almost rainless summers an unendurable hardship.

Another ellect of wet mild winters is to produce watery soft growth on evergreen plants. The amount of water within the cells of a plant determines how many degrees of frost the plant can tolerate without being damaged.

This fact has been clearly illustrated locally in our occasional severe winters.

Plants inn eglected gardens lacking water were woody and therefore survived the cold, while the same plants in well watered, carefully tended gardens were completely killed.

Cacti and succulents have survived temperatures to 11 degrees when soil and plants were thoroughly dry, yet losses have been extensive at 22 degs. when the soil was wet and the plants full of water. So another hardship is excess water within a plant.

Deciduous trees and shrubs, those which prepare for winter conditions by shedding their leaves, have the advantage over the evergreens which keep their foliage.

As long as leaves are on a plant they are working to some degree and giving off moisture. In a strong wind the evaporation from leaves is rapid and sometimes cannot be replaced fast enough by a semi-dormant root system, or roots that are in frozen soil. Wind can therefore be a hardship some plants cannot overcome.

Spring can bring many hardships to plants. In this coastal area February temperatures are usually quite mild, mean temperatures being 40 to 45 in Victoria.

Many plants respond to temperatures in this range and start growth activity, only to be damaged by night frosts in March when the mean average is still in the same range.

Thus, mild temperatures can be a hardship even to plants hardy to low temperatures. In their native homes these same plants may grow at an altitude where temperatures will not reach the growth activating range until frosts are past.

APARTMENT HOLIDAYS IN Spain

Escape to Spain this winter—enjoy the use of your own apartment in Fuengirola on the Costa del Sol. Frequent departures from November to April for 3 weeks or 6 weeks including 2 nights in Madrid and 1 night in Granada with 2-day motorcoach tour from Madrid to Fuengirola via Granada.

Fares from Victoria start at $548.00 for 3 weeks and $628.00 for 6 weeks. FOR FURTHER INFORMATION AND BROCHURE CALL

IATA

Specialists in International Travel

PaulinTravel

1006 GOVERNMENT STREET / Telephone (604) 382-9168

Featherstone Travel Service Ltd.

Takes Pleasure in Announcing The

World's Wonder Luxury Air Cruise

Departing January 27th, 1974

A Travel Odyssey designed to provide the connoisseur with thirty-five days of world travel in sumptuous luxury, utilizing a private Boeing 707 Intercontinental Jet and superlative accommodations in the exotic ports of call.

For Complete Information and Prospectus

Call Mr. Willis, 386-6101

FRAMES' the tours your friends recommend

Europe, Britain and Ireland

Information & Brochures from

UNIVERSITY TOURS LTD.,

22 College St. Toronto M5G 1Y6

Telephone 967-3355

FRAMES'—established 1881

COACH LINES

RENO $85.00 Double or Twin

FULLY ESCORTED TOURS DEPARTING EVERY SATURDAY

(Except December 15)

Includes transportation, accommodation, side trips to Lake Tahoe, Virginia City, Carson City, free fun packages and miles of sightseeing.

Spend this Christmas or New Year's Eve with new friends in "The Biggest Little City in the World" — Reno.

Travel in comfort on our deluxe air conditioned, stereo and rest room equipped highway coaches.

CHRISTMAS DAY TOUR — DEC. 25th

$12.50 per person, all inclusive

Enjoy Christmas Day Dinner Party at the very popular Island Hall, Parksville. Lv. depot at 12:30 p.m. and enjoy a leisurely scenic drive via the Malahat, Cowichan Bay, Yellow Point, Lantzville, etc. Relax and enjoy your return with a short tour of Victoria's Christmas lights, returning to the depot by 9:30 p.m.

For More Information and Reservations Call 385-4411 or Write:

VANCOUVER ISLAND COACH LINES

710 Douglas Street, Victoria, B.C.

The Employee-Owned Company

Shakespeare left his detached cottage to follow his star

(he went back later)

We'll Take You Back to Family and Friends in Britain for a fare you can afford.

There's a little bit of Shakespeare in all of us—there certainly was in you when you decided to leave home and seek a new life in this country. But it's good to go back to visit friends and relatives, reminisce, and have a jar at the local.

With our low 22/45 day economy excursion fares from Toronto to London, Manchester or Glasgow from 1st November to 31st March (slightly higher in September and October), you can afford a journey into the past. You'll travel on a daily scheduled British Airways flight where you'll feel at home as soon as you step on board. You choose your own departure and return dates within the time limit. Your children under twelve travel for half fare. We even accept CHARGEX cards.

Go back to Britain this season for a visit with your family. If it's not convenient for you to make the trip, why not bring them here for a visit?

Call British Airways—BOAC or your travel agent for full details of these low airfares and scheduled services to Britain.

BOOK THROUGH YOUR BRITISH AIRWAYS—BOAC TRAVEL AGENT.

BOAC British Airways

PERSONAL

MATURE LADY SEEKS MEANINGFUL RELATIONSHIP

Older, but still physically attractive lady with impeccable reputation seeks lasting friendship with Victorian ladies and gentlemen. Outgoing, affectionate, great cook, eager to please, reasonable. Interested parties please call . . . THE EMPRESS 384-8111. No triflers please.

CP Hotels

BAINS INTERNATIONAL TRAVEL SERVICE 1710 Douglas (Across from the Bay) 386-6363

BURRITT TRAVEL 635 Yates Street 386-7574

TOTEM TRAVEL MAYFAIR 386-3277 Hillside 388-6281

TRAVELWORLD 382-3121 On View at Douglas

NEWSPAPER ADVERTISING SELLS THE MOST

Actor Weds

ROME (AP) — Actor Peter Finch, 57, and his companion of seven years, Jamaican beauty Eletha Barrett, 30, were married Friday in a civil ceremony in Rome's city hall. With their three-year-old daughter, the couple plan to make their home in Lugano, Switzerland.

Special Squad Hitting Jamaican Grass Trade

MIAMI (UPI) — Jamaica is trying to shut off its third largest export industry and U.S. officials are helping.

In the past two years, the island nation has supplanted Mexico as the chief supplier of marijuana, exporting to the U.S. an estimated one million pounds of the narcotic weed per year.

"It's Jamaica's third largest export, ranking behind bauxite and bananas," said Luther Cooke, intelligence supervisor for the federal drug enforcement agency's southeastern region.

Cooke's figures on southeastern district seizures of marijuana coming out of Jamaica show the growth of the trade — 4,000 pounds seized in 1970, 8,200 pounds in 1971; and 28,000 pounds in 1972.

So far this year, U.S. authorities have grabbed more than 58,000 pounds of marijuana imports from Jamaica. And that doesn't count the small lots picked up in police arrest or truck shipments seized up north, such as some sizable hauls made by police on the New Jersey turnpike.

More significant, said Cooke, was the formation last May by the Jamaican government of a special narcotics squad.

"It was the first time they have devoted a unit to just narcotics," Cooke said. "The Jamaicans handpicked 10 men for the squad, and I mean they were really handpicked, good men."

It paid off. In four short months, the Jamaican squad knocked off at least 120,000 pounds of marijuana. And for the first time, Jamaicans arrested Jamaican nationals for dealing in narcotics.

Climate, terrain and location has made the Caribbean nation the leading producer and supplier of the illegal marijuana market. The leafy weed grows wild all over the warm and humid island, particularly in the mountains. And Jamaica is nearly all mountains and hills.

Jamaica's remoteness makes smugglers hard to trace.

When cultimated, marijuana grows profusely and produces two crops a year.

"It is generally a community project with 15 to 20 families — most of the residents of a typical mountan village — participating," Cooke said. "The head of the village, sort of a tribal chieftain, oversees the growing, harvesting, drying and packing for shipment."

He said the marijuana is cultivated generally on small, room-size clearings of ground in the woods or on the sides of mountains which makes their detection difficult.

"Many of these villagers are so far up in the mountains, it takes two or three days to reach them on foot, packing your supplies on mules," Cooke said.

The mountain farmer gets from $3 to $5 a pound for his "grass". The smuggler pays from $5 to $15 per pound at the Jamaican end and collects from $150 to $200 a pound from his U.S. buyer.

"A couple of guys with a 30-foot boat can haul a concealed cargo of 1,000 pounds of marijuana and net a $60,000 profit at the least," Cooke said.

A pound of marijuana can be turned into 500 to 1,000 cigarettes with each "joint" or "reefer" selling for 75 cents to $1.50 on the street.

Such profits are the reason why people will risk a 20-year prison sentence such as six Florida men received in federal court at Gainesville, Fla., last week. A seventh man convicted received a 10-year term.

The seven were found guilty in the largest marijuana haul recorded to date by U.S. authorities. Agents seized 9.5 tons of grass aboard a barge which ran aground off the small north Florida gulf coast town of Steinhatchee last March 6.

The previous record seizure was seven tons of pot at a Tampa, Fla., dock in September.

Although criminals have organized money and equipment to smuggle marijuana from Jamaica, Cooke said he doubts that the big national crime syndicates are deeply involved in the activity. With the formation of Jamaica's special police narcotics squad, the business has become measurably more risky.

Last July 16, the squad seized 84,000 pounds of marijuana in a Jamaican warehouse and arrested 12 Jamaicans.

"It represented the full output of one community for an entire year," Cooke said, "and with the arrests, including a couple of prominent businessmen, dealt a significant blow to the trade."

MAHARAJAH BECOMES MINE HOST

JODHPUR, India (Reuter) — Hard-hit by the loss of his $125,000 annual tax-free income from the Indian government, the former maharajah of Jodhpur is turning one of his palaces into a luxury hotel.

He is the latest of about 20 former rulers who are trying to realize the commercial benefits of their heritage since their privy purses and titles were taken away in 1972.

The 25-year-old Maharajah Gaj Singh of Jodhpur, educated at Eton and at Oxford University, has signed a contract with Oberoi Hotels, an Indian chain.

The Umaid Bhavan palace has been receiving guests for the last year or so but Oberoi plans to convert it into a major tourist attraction in the heart of the western Indian state of Rajasthan.

"Live as a maharajah lives," will be the campaign slogan for drawing tourists to the palace, built by the maharajah's grandfather between 1929 and 1941 as part of a project to provide work during famine years.

It is one of the largest private residences in the world and apart from 60 rooms and suites, can seat 250 people in the banquet hall. Among other amenities are a theatre, swimming pool, squash and tennis courts and a nearby golf course.

Oberoi will spend about $1 million to modernize the palace, and eventually add another 88 rooms. It is due to be fully operative by October, 1974.

The yellow sandstone building is modern but the maharajah's dynasty is ancient. The line dates back to the early 13th century. Maharajah Gaj Singh is the 38th in line.

Jodhpur, known for the riding breeches which have taken its name, was founded in 1459. It was named after its builder, Maharajah Rao Modha.

The family owns three other palaces including the old Jodhpur fort which rises 400 feet above the semi-desert plains of what is called the Marwar region of Rajasthan. The maharajah intends to live in one when he leaves the Umaid Bhavan palace.

His grandmother lives in another palace and the fort will be one of the major sights for tourists. Iron cannons, some of them believed to be 400 years old, line the ramparts as reminders of the fierce battles that have raged around the fort. Its position has made it impregnable to any frontal assault but its defenders were once forced into surrender through starvation.

What many visitors will want to see are the handprints of 15 widows of maharajahs carved into the Loha Gate, the highest gate of the fort. The women all committed suttee—the practice of widows immolating themselves on their husbands' funeral pyres. Six of the women were widows of Maharajah Man Singh who died in 1843.

The hotel will offer a package holiday to include a train journey in the maharajah's private saloon cars to the 12th-century desert fort city of Jaisalmer, 180 miles from Jodhpur and not far from the Indo-Pakistan border.

One car is set aside for drinking and entertainment. The entertainment for a party of journalists making the overnight trip was provided by a four-man local band. Another car has sleeping compartments and a third is the dining car.

At the end of the journey, Jaisalmer suddenly looms ahead, towering high over the surrounding arid terrain. The fort there is less impressive than Jodhpur but the buildings are full of fine stonework tracery.

Many are crumbling through neglect.

The maharajahs may have lost their titles officially but it is on their past glories that the hotel will trade to attract its customers.

Blast Kills 3

RENDSBURG, West Germany (AP) — Three workers were killed Friday in an explosion at a plastic pipes factory in this north German town, police reported. Eight other workers were hurt, some critically, when the raw plastic material caught fire and covered them.

PASSPORT PHOTOS
TIVOLI STUDIOS
OPEN: Wed., Thurs., Fri. until 9:00 p.m.
Hillside Shopping Centre 385-8024

GOING TO LONDON?
Let us help you to see and do as much as possible while you're there. We offer a 2, 3, 4 or a 5-week
BRITRAIL HOLIDAY PACK
that includes Hotel for 8 nights, 7 day London transport ticket to travel at your convenience, 2-hour London sightseeing tour—
PLUS A BRITRAIL TRAVEL PASS FOR WORRY FREE, RELAXED TRAVEL,
and a ticket to view many homes and castles of Britain.
BAINS International Travel Service Ltd.
"Serving Travellers for over 22 Years"
1710 Douglas (Opposite the Bay)
Phone 386-6363
IATA
Vancouver 6364 Fraser St. 324-2277

Self drive motor caravans 400 available, right or left hand drive; also cars, 12 seaters, estate cars. 300 motor caravans, new or secondhand, for sale and guaranteed re-purchase. Illustrated brochure on request. 15 minutes from London Heathrow. Luxury guest house adjoining. Stevens Travel, 94 High Street, Hampton Hill, Middlesex TW12 1PA, England.

WINTER CRUISES $490 up P&O
3 Islands — Hawaii $490 up
Sailing from Vancouver December 6—14 Days
Round Trip Cruise from Vancouver aboard the all-one-class ARCADIA—visiting Honolulu, Lahaina, Kona Coast, Hilo, returning Vancouver December 20. Fine meals and good entertainment aboard. Book Now!
Call Willis Travel at 385-1533 or 385-4312
WILLIS TRAVEL SERVICE
385-4312 • 578 Yates St., Victoria, B.C. • 385-4312

DOWELL'S
MOVING and STORAGE
Since 1920
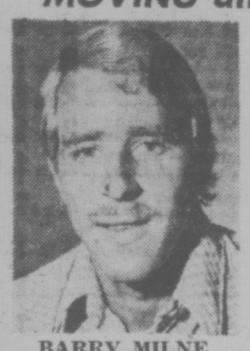
BARRY MILNE
If the thought of moving seems like an almost unbearable load, we understand. We've seen it happen so often that we know exactly what to do about it.
When you want to unburden yourself of all those wories, give us a call.
"Remember, we move families . . . not just furniture."
ALLIED VAN LINES
DOWELL'S MOVING & STORAGE
630 Esquimalt Rd. 384-7191

HAWAII
For About the Best Selection in Hawaii Travel
See the EXPERTS.
• Regular Airlines
• Charter flights
• Group travel
TRAVELEYDEN TOURS 768 Fort 388-4201

HAWAII
2-Week Holiday Tours
$329 up
INCLUDES:
• SUNTOUR Charter Flight Victoria to Honolulu and return; in-flight meals.
• New Waikiki Village Hotel, near the beach, lei greeting.
Special Victoria Departures
Christmas—December 19
January 2, 16, 30
February 13, 27
March 13, 27, April 10
ALSO 2 Islands Tours
Oahu and Maui $399 up
WILLIS TRAVEL SERVICE
578 Yates 385-4312
Opposite Post Office for Personalized Service

Sunflight Canada
SUNTOURS at Blaney's Travel

SAANICH VOTERS

Mel Couvelier is one of the two candidates whose names will appear on a one-year ballot in Saanich. He would appreciate your support.

MEL COUVELIER LIVES IN SAANICH

Mel was born in British Columbia. He is a successful business manager who has worked as a hydro meter reader, a logger, an accountant and as the owner-operator of a general store in Coal Harbour.

MEL COUVELIER WORKS EFFECTIVELY

When Mel came to Victoria in 1960, he purchased a small business, Maplewood Poultry, employing five persons in what people said was a dying industry. When he sold that company in 1971 it had become instrumental in creating a new industry for Victoria with over 4 million dollars annual sales and employing over 200 people.

MEL COUVELIER SERVES HIS COMMUNITY WELL

He is Chairman of the Board of Referees for the Unemployment Insurance Commission on Vancouver Island.

He is a Board member of the Canadian Council of Christians and Jews—Pacific Region.

He is Past Vice-President of the Junior Achievement Association, a group serving our high school students.

He is an active Rotarian.

He is Past Vice-President of the Executive Management Club.

He is Past President of Sales and Marketing Executives. Mel Couvelier is recognized by his associates as a community leader with ability and determination.

Last December, Mel was appointed manager of the Victoria Symphony Society. By September he had spearheaded a subscription campaign which now sees the Symphony playing to full houses . . . and people still are trying to buy tickets.

ONE BALLOT—ONE MAN—FOR ONE YEAR

On Saturday, November 17, voters in Saanich will be given a special ballot to elect a representative to replace the position vacated by Alderman Waring. Only two names will appear on the ballot.

We ask you to consider Mel Couvelier's practical experience and success. He doesn't own speculative land in Saanich. He has no hidden investments in Saanich. He lives in Saanich because he wants to. He will apply his proven ability to help solve the problems facing Saanich voters.

Mel Couvelier lives at 3987 Gordon Head Road. He and his wife Millie have three children aged 24, 20, 10. He knows the problems of crowded schools and inadequate recreational facilities. He has seen friends move out of Saanich because of high taxes. He knows how to manage money, resources and people. He is a good, hard-working human being, and he's prepared to serve you to the best of his ability.

We believe Mel Couvelier deserves your vote.

Inserted by Concerned Saanich Citizens Supporting Mel Couvelier.

Australia. At a price that won't keep you down under. $704.00.

Includes 10/35 day G.I.T. airfare from Victoria, for all departures. Price subject to change and minimum group requirements.

Start with a low group airfare. Then add the freedom and flexibility of an Avis sedan with 500 free miles. And 10 nights accommodations. Plus airport transfers, and bonus book of discount coupons.

It all adds up to a top-flight tour down under.

Or, if you'd rather not drive, other tours available include an unlimited coach pass for 2 full weeks, or unlimited air pass between major cities in Australia.

These tours operate in cooperation with Qantas.

For complete information mail the coupon. Or call your travel agent. Then climb aboard our big, beautiful CP Air orange jet and discover why orange is beautiful.

CP Air
1587 W. 8th Ave.,
Vancouver 9, B.C.
Please send me complete information on the Australian Fly 'n Drive tours.
Name _____
Address _____
Telephone number _____
My travel agent is _____

CP Air

RENO BY AIR
4 DAYS 3 NIGHTS
Departures Every Monday
Air Fare and Total Package Included
$149
(Based on Double Occupancy)
Other Departure Dates Available
INCLUDES:
• Jet Air Travel Victoria to Reno and Return.
• Complimentary Meals and Refreshments.
• Transfers Between Airport and Hotels.
• 3 Nights in one of Reno's leading Hotels or Lodges, and much more.
LIMITED SPACE AVAILABLE!
BOOK NOW!
BURRITT TRAVEL SERVICE
IATA
625 Yates Street
386-7574

REMEMBRANCE DAY 1973
In observance of Remembrance Day, we pay tribute to the memory of those who laid down their lives in the service of their country . . .
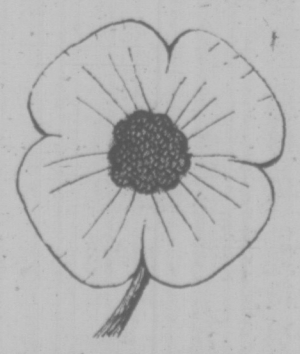
Woodward's
All Stores, Closed Monday, November 12th

TUESDAY-WOODWARD'S 1.49 SALE DAY

Read this 1.49 day page carefully and check off the values you need. Use the page as a handy shopping reminder.

FEATURING MANY NEW AND TIMELY SPECIALS PLUS YOUR FAVORITE VALUES THAT MAKE THIS THE WEST'S MOST POPULAR SALE. BE AT WOODWARD'S ON TUESDAY!

SORRY! NO PHONE, MAIL OR C.O.D. ORDERS PLEASE

EXAMPLE TRIM-A-HOME
Asst. Artificial Christmas Foliage ..... 8 for 1.49

WOODWARD'S GREAT ONE PRICE SALE DAY — THE ORIGINAL 1.49 DAY

DRAPERIES

DECORATOR CUSHIONS—Sizes and fabrics to correlate with every decor. Add a little color to your rooms. Each 1.49
38" BURLAP—100% jute. Perfect for hobbies as well as draperies ..... 2 yds. 1.49
54" BURLAP—100% jute. A rustic look fabric in an extra wide width. Yd. 1.49
PLEATER KITS—Face or ceiling type. Complete with tape, hooks and instructions. Each 1.49
45" COTTON PRINTS—Stunning selection of florals and abstracts. Something for every room in the house. Yd. 1.49
45" POLYESTERS—Open weave sheers, novelty laces, batiste-style sheers to add semi-privacy and spice up your windows. Yd. 1.49
36" DOBBY PRINTS—100% cotton. Ideal for the kitchen ..... 1½ yds. 1.49
14" CUSHION FORMS—2½" thick polyurethane forms. Round or square ..... 2 for 1.49

WOOL AND ART NEEDLEWORK

WOODSONIA SPORTS YARN—Easy-care, machine washable and dryable acrylic yarn. Good color range ..... 4 for 1.49
WHITE OAK — 4-ply fingering, 100% wool yarn, imported from Britain. Good color range. Approx. 1-oz. ball ..... 4 for 1.49
WOODWARD'S 4-PLY AURORA — Easy-care, machine washable and dryable acrylic yarn. Approx. 1-oz. ball ..... 4 for 1.49
WOODWARD'S 3-PLY ACADIAN—Easy-care, machine washable and dryable acrylic yarn. Approx. 1-oz. ball ..... 4 for 1.49
WESTERN WORSTED 4-PLY WOOL—Knits to all worsted and double knitting patterns. Choice of many high fashion colors. Approx. 1-oz. ball ..... 4 for 1.49
DOMINO CROCHET COTTON—White or ecru. Size 10, 20, 30 ..... 3 for 1.49
WOODSONIA BABY—Popular plain or sparklespun twist in pastel lights for new arrival fashions ..... 3 for 1.49
BOOK RACK—Two-tiered book rack. Ideal for study or office. Made of varnished wood, it's collapsible for easy storage. Each 1.49
PAINT-BY-NUMBER KITS—Popular gift idea for youth and adults alike. Choose from complete range of designs. Each 1.49
SEWING BASKETS—An ideal stocking stuffer for the home sewer on your gift list. Each 1.49

LINENS AND DOMESTICS

BOXED SETS—Ideal for gift giving. Each 1.49
CALENDAR, 1974—Three patterns in colorful felt. Each 1.49
CALENDAR, 1974—Cotton printed style ..... 2 for 1.49
BATHROOM ACCESSORIES—Assorted items. Ideal for stocking fillers. Each 1.49
SHOWER AND WINDOW CURTAINS—Shower 6'x6'. Each 1.49
Window, 27"x45" panel. Pair 1.49
VINYL PLACE MATS—Three styles ..... 3 for 1.49
EMBROIDERED PILLOW CASES—Pair 1.49
TOWELS—Good quality. Canadian made. Face ..... 4 for 1.49
Hand ..... 2 for 1.49 Bath. Each 1.49
SCATTER RUGS—Nylon-polypropylene blend. Approx. 24"x36". Each 1.49
KITCHEN SET—Choose from either apron and tea towel apron and 2 pot holders. Set 1.49
TEA TOWELS—Choice of terry, linen or cotton ..... 3 for 1.49
DISHCLOTHS—Package of 8. Pkg. 1.49
MIRRORS—Assorted designs and colors. Each 1.49

SPORTING GOODS

BIKE TIRES—Canadian made by Dunlop. Popular sizes. 20x1⅜, 24x1⅜, 26x1⅜, 26x1½, 27x1¼. Each 1.49
BIKE TUBES—Popular sizes. Keep a pair around just to be safe. 20x1⅜, 24x1⅜, 26x1⅜, 26x1½, 27x1¼ ..... 2 for 1.49
VINYL KICKBALL—Checkered design play ball to provide hours of outdoor fun. Each 1.49
HOCKEY STICKS—Laminated wooden stick with reinforced blade. Straights and curves. Each 1.49
PLASTIC TARP—Rain protection for campers, hunters, boaters, etc. Heavy duty. Approx. 9'x12'. Each 1.49
HOCKEY STICK PACKAGE—Sturdy wooden laminated stick. Complete with puck and 1 roll of tape. Each 1.49
GOLF BALLS—Popular brand ball with Woodward's name of confidence. Each 1.49
SKI SOCKS—Warm and comfortable. Assorted sizes and colors. Each 1.49
SKI TOQUES—For wind and snow protection. Assorted colors and patterns. Each 1.49

LUGGAGE

SPORTS BAGS—Vinyl construction. Great for school, gym wear and sports events. Each 1.49

FLOOR COVERINGS

OVAL BRAIDED MATS—Tightly braided, reversible, assorted colors. Approx. 17"x28". Each 1.49
"WELCOME" RUBBER MATS—Sturdy with scraping action. Approx. 16"x25". Black only. Each 1.49
RUBBER STAIR TREADS—Black. Corrugated and moulded. Approx. 7"x18" ..... 3 for 1.49
DOUBLE FACE TAPE—For installing rug, mats and tiles. 1½"x12' per roll ..... 3 rolls 1.49
STRIPED NYLON MATS—For inside or outside use, candy stripe design. Approx. 23"x24". Each 1.49
VINYL MATS—Approx. 18"x60". Assorted colors and patterns. Fine rib styling. Each 1.49

MEN'S AND BOYS' SHOES

MEN'S AND BOYS' SLIPPERS—A variety of gift slippers. Styles and colors for leisure-time wear. Soft, padded soles and heels. Pair 1.49
MEN'S AND BOYS' ATHLETIC FOOTWEAR — Canvas shoes, suited for phys-ed. Cushion insoles. Rubber outsoles. Pair 1.49

MEN'S FURNISHINGS

MEN'S HANDKERCHIEFS — White, 100% cotton. Pack of 8 ..... 1.49
HARVEY WOODS WOOL BLEND ANKLE SOCKS—Asst. plains and patterns: Fits 10-12. Each 1.49
WOODSONIA WOOL BLEND ANKLE SOCKS — Assortment of blends in patterns and plains, stretch sizes: regular 10-11½ ..... 2 for 1.49
WOODSONIA NYLON ANKLE SOCKS—100% nylon in plains and patterns. One size fits 10 to 12 ..... 2 for 1.49
WOODSONIA SPORT ANKLE SOCKS—Assorted sport socks in terry cushion foot and regular knit. One size fits 10-12 ..... 2 for 1.49
TIES—New collection. Fresh colors and patterns for gift giving. Each 1.49
WOODSONIA CUFFLINKS—Good selection of assorted styles. Nicely boxed. Each 1.49
WOODSONIA THERMAL SHIRTS—Warmth without weight, washable. Sizes S, M, L, XL. Each 1.49
WOODSONIA THERMAL LONGS—To match in sizes S, M, L, XL. Each 1.49
SUEDINE GLOVES—Comfortable, warm. In sizes S, M, L, XL. Brown, camel, grey. Each 1.49
KNITTED GLOVES—Cotton acrylic knit. Sizes S, M, L in black and dark brown ..... 2 for 1.49

Woodward's Men's Wear, Main Floor

DUE TO SHIPPING PROBLEMS WATCH FOR MANY NON ADVERTISED 1.49 DAY SPECIALS

WONDERFUL TOYLAND

METAL TRUCKS—Great play items for active youngsters. Assorted types. Each 1.49
G.I. JOE CLOTHES — Good selection of outfits ..... 2 for 1.49
DOLL CLOTHES—Large selection of attractive outfits for 11½" fashion dolls Barbie, P.J., Maddie Mod, etc. ..... 2 for 1.49
CUTE DOLLS — Attractively dressed with rooted hair and jointed limbs. Several styles to choose from. Each 1.49
LEGO BUILDING SETS—Famous creative building blocks in great famous 99-pce. starter or add-on set. Each 1.49
64-CRAYON PACK—Crayon pack with sharpener ..... 2 boxes 1.49
CORGI JUNIORS—Great selection of miniature die-cast model. Choose from authentically styled cars and trucks ..... 4 for 1.49
PLASTIC MODEL KITS—Large selection of cars. Authentic detail for many hours of constructive enjoyment. Each 1.49
GAMES—Fun for all with any one of these action-packed games, pom-pom, ring toss or jumping jack. Each 1.49
PLUSH ANIMALS or PUPPETS—Cuddly pets in all shapes and sizes. Choose from bear, dog, elephant or hand puppets. Each 1.49
VELVET ART—Paint by number on velvet-finish pre-sketched board. Complete with paint and brush. Each 1.49
HARDWOOD ACTION TOYS—Motorized woods with easy-grip, wind-up knob for small fingers. Several models to choose from. Each 1.49
ACTION JACKSON—Selection of clothes and accessories. Each 1.49
RECORDS—LP Disney tales and other favorites. Good quality. Each 1.49
NURSERY RHYME BOOKS—Large size hard cover picture story books, beautifully illustrated in full color. Several titles to choose from. Each 1.49
SLIDE-A-BOGGANS — Lots of fun on the snowy slopes with one of these big 19" long poly sliders. Rolls up for easy carrying. Each 1.49

LADIES', CHILDREN'S FOOTWEAR

LADIES' ASSORTED SLIPPERS—Ideal for gift giving. Pair 1.49
LADIES' RUNNERS—Assorted. Pair 1.49
CHILDREN'S ASSORTED SLIPPERS—Pair 1.49
LADIES' ORLON GUSSET MULES—Pair 1.49
CHILDREN'S GUMBOOTS—Pair 1.49

HOSIERY AND ACCESSORIES

WOODSONIA PANTY HOSE—All sheer and reinforced panty and toe ..... 2 for 1.49
STRETCH TOP STOCKINGS ..... 3 for 1.49
KNEE HI's—One fits fits 9-11 ..... 4 for 1.49
ORLON STAND-UP SOCKS—One size fits 9-11 ..... 2 for 1.49
NYLON RIB ANKLE SOCKS—One size fits 9-11 ..... 3 for 1.49
BERMUDA KNEE-HI's—Sizes 9-10 and 10-11 ..... 2 for 1.49
CLUTCH, BILLFOLDS, FRENCH PURSES and WESTERN BILLFOLDS—Each 1.49
ASSORTED SCARVES—Each 1.49
BEADED BAGS—Each 1.49
HAT AND SCARF SETS—Each 1.49

LINGERIE

BRAS—Padded cups with stretch straps and sides. Sizes 32-36. Each 1.49
BRIEFS and BIKINIS—Assorted fancy and plains. Sizes S, M, L ..... 2 for 1.49
O.S. BRIEFS—Elastic leg. Assorted colors ..... 2 for 1.49

BOYS' WEAR

COLORED BRIEFS—Woodsonia, Canadian made briefs in 50% cotton, 50% polyester. Good color choice in sizes small to extra large ..... 2 for 1.49
WOODSONIA KNIT SHIRTS—Long-sleeve knits in choice of stripes or plains, mock turtle collar, zip opening neck, various colors. Sizes 8-12. Each 1.49
McGREGOR NYLON SOCKS—Smart patterns in 100% stretch nylon. Burgundy, brown, green, beige, red, blue. Sizes 7-9 and 9-10½ ..... 2 pair 1.49
FLEECE-LINED GLOVES—Choose from suedine with knit trim or acrylic knit. Color choice ..... 2 pair 1.49
TOQUES—Bulky knit acrylic toques in navy, green, brown and red. Each 1.49
TURTLENECK KNITS—Long-sleeve knit shirts in cotton interlock, one pocket. White, sand, gold, navy, medium blue, brown. Sizes S to XL. Each 1.49
McGREGOR TERRY SOCKS — Soft, comfortable terry cloth in blue, orange, cream, light green, moss and cocoa ..... 2 pairs 1.49

GIRLS' FASHIONS

INFANTS' TERRY SLEEPERS—Peter Pan collar in assorted colors. Sizes 1, 2, 3. Each 1.49
INFANTS' CRAWLERS—Assorted fall colors. Sizes 12, 18, 24 months. Each 1.49
INFANTS' T-SHIRTS—Two-button shoulder, long-sleeve T-shirts. Assorted prints. Sizes 12, 18, 24 months ..... 2 for 1.49
CORD PANTS—Half boxer waist in sizes 2, 3 and 4. Each 1.49
GIRLS' FLANNELETTE SLEEPWEAR—Choice of gown or pyjamas in sizes 3-14. Each 1.49
GIRLS' HEADWEAR—Assorted styles and colors. Sizes 2 to 6x ..... 2 for 1.49
BOYS' or GIRLS' T-SHIRTS—Assorted styles. Sizes 2-6x. Each 1.49
BOYS' PYJAMAS-FLANNELETTE POLOS—Sizes 2-6x and 4-6x. Pair 1.49
GIRLS' STRETCH BRIEFS—Pink or blue. Sizes 2-6x ..... 3 for 1.49
Sizes 8-14 ..... 2 for 1.49
GIRLS' BRIEFS—Plain or print. Sizes 2-6x and 8-14 ..... 2 for 1.49
GIRLS' BRIEFS or BIKINIS—Plain shades. Bikinis also in print. Sizes 8-14 ..... 3 for 1.49
GIRLS' KNEE HIGHS—Assorted colors in sizes 6-7½, 8-9½, 9-10 ..... 3 for 1.49
GIRLS' KNEE HIGHS—Assorted colors in sizes 9-10 ..... 2 for 1.49
GIRLS' STRETCH NYLON ANKLETS—Sizes 6-7½ and 8-9½ ..... 3 for 1.49
GIRLS' KROY WOOL NYLON SOCKS—Sizes 5-6, 6-7½ and 8-9½ ..... 3 for 1.49
GIRLS' PANTY HOSE—Sheer or opaque. One size fits 8-14 ..... 2 for 1.49
GIRLS' TIGHTS—Several styles in new fall shades. Sizes 2-14. Pair 1.49
GIRLS' NYLON PANTS—Pull-on style in assorted colors. Sizes 2-6x. Pair 1.49
MITTS AND GLOVES—Jacquard and plain. Sizes 2-6x ..... 2 for 1.49
MITTS—Jacquard and plain in sizes 2-14 ..... 3 for 1.49

JEWELLERY

PIERCED EARRINGS—14kt earwires in hoops, drop and many styles. Gold and silver color. Plus many other colors. Each 1.49
CLIP-ON EARRINGS—Hoop, drop and button styles in gold and silver color, also many fashion shades ..... 2 for 1.49
TASSEL ROPES—A good selection of tassel ropes or plain chains in gold and silver colors. Each 1.49
BOXED PENDANTS—Lockets, crosses and simulated pearl drops and many more styles. Each 1.49
CHARM BRACELETS—Children's charm bracelets with many charms, assorted selection. Boxed. Each 1.49
BRACELETS—Assorted width of gold or silver, with engraved design. Each 1.49
SCARF CLIPS—Large selection of scarf clips. Each 1.49
BOXED BROOCHES—Large selection of stoned or Celtic brooches in many styles and colors. Each 1.49
LADIES' AND GENTS' — Expansion bracelets. Bracelets have white or yellow tops and stainless steel backs. In both "C" and "T" ends. Each 1.49

HARDWARE

SANDING AND POLISHING KITS — Consists of sanding discs, backing pad arbor and polishing bonnet. Kit 1.49
SAWHORSE BRACKETS—Ideal for the home handyman. Heavy-gauge, stamped metal construction. One pair makes one sawhorse. Pair 1.49
HURRICANE LANTERNS—Practical as well as functional. These lanterns are handy for any emergency. Assorted colors. Each 1.49
WEATHERSTRIP — 3-piece rolled aluminum door set, vinyl inset. Complete with nails. Set 1.49
GARBAGE BAGS—For trash, leaves, grass, etc. Pkg. of 50. Pkg. 1.49
APPLIANCE DOLLY—Useful in the home or office or anywhere there is a bulky appliance that needs moving periodically. Ideal for moving deep freezers, refrigerators, filing cabinets. Each 1.49
SHELF STANDARD—Attractive Danish walnut shelf standards. Ideal for shelves, bookcases, etc. 1-48" standard for 1.49
8" OR 12" BRACKET FOR ABOVE STANDARD—Two 8" or 12" brackets for 1.49
HACKSAW—Adjustable tubular steel frame, chrome-plated. Complete with blade. Each 1.49
BAMBOO RAKE—Fan-type, reinforced head. Strong tines. Each 1.49
STORAGE CABINETS — 9-drawer plastic storage cabinet with handle. Ideal for storing screws, nails, jewelry, fishing tackle, etc. 1.49
SABRE SAW BLADES—8-piece carbide steel sabre saw blades. Fits most sabre saws. Each 1.49
TIN SNIPS—A handy household tool. Steel blade, plastic grip. Each 1.49
CABINET HARDWARE—Assorted cabinet hardwear in various finishes. Consisting of knobs, pulls, hinges, etc. Card 1.49

AUTO ACCESSORIES

UTILITY MATS—Vinyl floor mats for home or car ..... 2 for 1.49
HAND SPOTLIGHTS—12-volt. Plugs into lighter. Each 1.49
BOOSTER CABLES—8-ft. cables. Gets you started in cold weather. Pair 1.49
MAGNETIC FLASHLIGHTS—With 2 batteries. For home or car. Each 1.49
FROST SHIELDS—Stick-on shields prevents frost and condensation on rear window. Each 1.49
BURGLAR ALARMS—Protects car and contents. Each 1.49
THERMO PADS—For comfort and warmth for winter driving. Each 1.49
ICE SCRAPER AND BRUSH—Nylon scraper with brush and squeegee. Each 1.49
VISOR KITS—Everything in its place, maps, sunglasses, pens. Choice of colors. Each 1.49

CAMERA SUPPLIES

PICTURE FRAMES—5"x7". Each 1.49
400-FT. REEL AND CANS ..... 2 for 1.49
UNIVERSAL SLIDE TRAYS ..... 4 for 1.49

HOUSEWARES

LIGHT GLOBES — Canadian made, frosted, non-glare type. 40, 60, 100 watt ..... 10 for 1.49
TV TABLES — Colorful assortment of all-metal trays, with folding legs. Each 1.49
KITCHEN SET—Decorator colors, durable plastic set. Includes drain tray, dish drainer, and cutlery tray. 3-Piece set 1.49
CLEANING AIDS—Corn broom, dust mop, sponge mop. Each 1.49
WASTE BASKET SET—Good quality, durable plastic, includes 1 large and 1 small. 2-Pce. set 1.49
FOOD KEEPER SET—Sturdy see-through containers with screw-top lids. Includes 2 only 54 oz., 1 only 96 oz. Set 1.49
PLASTIC HOUSEWARES—Choice of swing-top waste basket, garbage can and laundry basket. Each 1.49
TEFLON BAKEWARE — Non-stick "Teflon" from Supreme. Choice of round cake pan, 8-cup muffin pan, bread pan, square cake pan. Each 1.49
ALUMINUM COOKWARE—Choice of 4-qt. saucepot, coffee perk, whistling kettle. Each 1.49
PLASTIC PAILS—Handy for the home or cottage ..... 2 for 1.49
WOODEN STEAK BOARDS—Adds eye appeal and flavor to your meal. Each 1.49
4-PCE. COVERED BOWL SETS—Ideal for serving or storing. Set 1.49
MINI LIGHT SETS—20-light sets, decorative reflectors. Adds sparkle to your home or tree. Set 1.49
OUTDOOR LIGHT STRINGS—7-socket outdoor cord with sparkle bulbs. Set 1.49
REPLACEMENT GLOBES—14 replacement outdoor globes in either solid or assorted colors ..... 14 bulbs 1.49
WREATHS—Pleasant greenery welcomes people to your door. Each 1.49

PAINTS

WOODSONIA VELVET, FLAT LATEX—For bedroom, living room and dining rooms. 10 Colors and white. Qt. 1.49
WOODSONIA SEMI-GLOSS LATEX — For all interior trim. Colors match velvet flat. Qt. 1.49
WOODSONIA SEMI-GLOSS ENAMEL—For kitchens, bathrooms, etc. Colors match velvet flat. Qt. 1.49
PAINT BRUSHES—Flagged nylon bristles. Sizes 2", 2½", 3", 3½", 4". Each 1.49
PAINT ROLLER SETS—7¼" mohair roller, 3" junior roller, metal tray. Set 1.49
PLASTIC SHEETS—1 mil. thick, 8'x12', for covering furniture, floors, etc. ..... 3 for 1.49
MAC TAC—Decorator contact vinyl. Good selection patterns. 18"x72". Roll 1.49

LAMPS

LAMP BASES—Each 1.49

FASHION FABRICS

36" PRINTED FLANNELETTE — Warm, soft, cumfy-cosy cotton flannelette, designs in an exciting new group of colorful prints styled for all the family 2 yds 1.49
45" FASHION PRINTS—Selected group of contemporarily styled fabrics. Ideal for blouses and dresses. Your choice. Yd. 1.49

CHINA AND GIFTWARE

CASTILLE FLATWARE—Fine quality, easy-to-care-for tableware. Various units. Unit 1.49
DURALEX TUMBLERS—From France. Stronger than ordinary glassware. Chambourg style. Set of ..... 6 for 1.49
STEMWARE—Sparkling, quality glassware. Choose from wine, sherry, cocktail or liqueur. Any ..... 4 for 1.49
BOXED TUMBLERS AND OLD-FASHIONEDS — Colorful sets. Ideal for warm weather beverages. Set of ..... 6 for 1.49
CANDLES—10" taper. Variety of decorator colors ..... 12 for 1.49
DECORATED CANDLES—Assorted colors. 11" Size. Each 1.49
TEAPOT—6-Cup size. Each 1.49
SPICE RACK—1 tier, 6-bottle size. Each 1.49
ASSORTED ARTIFICIAL CHRISTMAS FOLIAGE ..... 8 for 1.49

APPLIANCE ACCESSORIES

HOOVER VACUUM BAGS ..... 2 pkgs. 1.49
WIRE RECORD RACKS—Each 1.49
C90 TRANSONIC CASSETTES—Each 1.49
RECORDING TAPE—1,200 ft. 1½ mil. Individual box. Each 1.49
RECORD CARRYING CASES—For 45 rpm records. Each 1.49
CASSETTE CARRYING CASES—Each 1.49

Woodward's CHARGE ACCOUNT

FOOD FLOOR

Stock Up Now on These 1.49 Food Floor Specials!

GROCERY

Two 32 fl. oz. bottles E. D. Smith Tomato Ketchup; Woodward's Frozen French Fries. 2-lb. pkg. All for 1.49
Three 14 fl. oz. tins Berryland Applesauce; Five 14 fl. oz. tins Lynn Valley Peach Halves. All for 1.49
One 12 oz. pkt. Kraft Cracker Barrel Cheddar Cheese, Medium flavour; One 3 lb. block West Margarine. All for 1.49

PRODUCE

Texas Pink Grapefruit 12 for 1.49
Tulip Bulbs, imported, 12 cm. size. 30 bulbs 1.49

MEAT

Frozen Pork Chops, 1 lb. 4 oz. Each 1.49
Frozen Fryer Chicken Breasts or Legs, 1 lb. 6 oz. to 1 lb. 8 oz. Pkt. 1.49
Beef Steakettes, eight 3-oz. Pkt. 1.49
Snackery Pizza; Salami Mushroom or Pepperoni. 2 for 1.49

BAKERY

1 pkt. of 3 Danish Butterhorns, 1 pkt. of 6 Blueberry Muffins, 1 Danish Coffee Loaf, 1 Choco-nut Roll, 1 Millionaire Spice Cake, 1 pkt. of 6 Topless Mince Tarts, 1 pkt. of 6 Jam or Lemon Tarts. Your choice of any 3 for 1.49

We Reserve the Right to Limit Quantities

CANDY

IMPORTED ALMOND ROCA—14 oz. tubs. Each 1.49
WOODWARD'S DELUXE ASSORTED CHOCOLATES—1 lb. box. Each 1.49
IMPORTED PAYNES CHOCOLATE — Brazils, milk and dark. 14 oz. box. Each 1.49
IMPORTED RED TULIP CHOCOLATE SUPREME MINTS—14 oz. box. Each 1.49
SMILES N CHUCKLES CHOCOLATE CHERRIES—12 oz. box. ..... 2 for 1.49
SALTED CASHEWS—16 oz. bag. Each 1.49
SALTED MIXED NUTS—2 lb. bag. Each 1.49
FESTIVE ENGLISH PARTY CRACKERS — Box of 12 contains a hat, novelty and motto. Each 1.49

STATIONERY AND NOTIONS

CHRISTMAS CARDS — Solid pack of cards all alike. Many designs to choose from. ..... 2 for 1.49
CHRISTMAS CARDS — Assorted designs in each box. ..... 3 for 1.49
WOODWARD'S BOW PACK — Lovely assortment of 20 bows per pack. Christmas and high tone colors. ..... 2 for 1.49
WOODWARD'S CHRISTMAS RIBBON PACK—¾" wide, totals 120 ft. ..... 2 for 1.49
WOODWARD'S JINGLE BELL GIFT WRAP — 30" wide, 3 rolls paper totals 150", 1 roll foil 30". ..... 2 for 1.49
WOODWARD'S JUMBO GIFT WRAP — 20 assorted sheets of Christmas wrap. ..... 2 for 1.49
WOODWARD'S CHRISTMAS FOIL WRAP — 3 rolls 30" wide, total 90". ..... 2 for 1.49
HASTI NOTES — Choose from assorted designs, 10 notes and envelopes. ..... 4 for 1.49
BOXED STATIONERY NOTE PAPER WITH ENVELOPES — Choice of designs. ..... 3 for 1.49
REFILLABLE PHOTO ALBUM — One touch refillable extension post style. Each 1.49
ONE TOUCH ALBUM REFILLS—Pack of 8. Each 1.49
PLAYING CARDS — Double deck plastic coated with picture back. Each 1.49
LUNCHEON NAPKINS — Assorted or Christmas designs. 60 per pack. ..... 2 for 1.49
SCOTCH TAPE — Pack 1 roll magic tape plus 2 rolls scotch tape. Each 1.49
GIANT WRITING PADS — Large economy pack. ..... 4 for 1.49
BLUE LINED ENVELOPES — 8 cheque size for home or office. ..... 2 pks. for 1.49
JUMBO NAMES AND NUMBERS NOVELTY INDEXED TELEPHONE AND ADDRESS BOOK — Each 1.49
FOLD OVER ADDRESS MEMO PAD — Attractive floral desk accessory. Each 1.49
HANDY DESK PAD — 200 sheets paper and 1974 calendar. Each 1.49
SCOTCHGUARD PROTECTOR — 11 oz. can. Each 1.49
PARKER PEN T. BALL—Jotter with refill. Each 1.49

COINS AND STAMPS

FLASHLIGHT MAGNIFIER—Including batteries. Each 1.49
PACKAGE OF 500 WORLD WIDE STAMPS—Off paper, ready for album. Each 1.49
VINYL PAGES—2, 3, 4 pockets. ..... 6 for 1.49
COIN BUNDLES—To fit vinyl pages. Each 1.49
PIONEER WORLD-WIDE STAMP ALBUM—Ideal for the beginner. Each 1.49

DRUGS AND COSMETICS

LADIES' GIFT SET — Dessert Flower, Evening in Paris, Rainee. Your choice, each 1.49
BATH PREPARATION — Delegar, Jean Sorelle, Grosvenor, Lander. Your choice, each 1.49
GROOMING AIDS — Cosmetic bags, wonder brush, manicure set, dresser set. Your choice, each 1.49
BRONNLEY SOAP SET OR DELEGAR PERLES—Your choice ..... 2 for 1.49
MEN'S GIFT SET — Old Spice, vinyl utility kits, roll-up brush set. Your choice, each 1.49
WOODWARD'S HEALTH AND BEAUTY AIDS — Shampoo, 32 fl. oz.; bath oil, 32 fl. oz.; hair spray, 13 fl. oz.; mouth wash, 24 fl. oz.; toothpaste, 150 ml.; spray deodorant or antiperspirant, 7½ fl. oz.; shave cream, 11 oz.; rubber gloves. Your choice ..... 2 for 1.49
WOODWARD'S VITREAT CHEWABLES — Plain or with iron, 150's, or 16 oz. liquid. Each 1.49
WOODWARD'S MULTIPLE VITAMINS—110's. Each 1.49
CURAD PLASTIC BANDAGES—100's. ..... 2 for 1.49
BRAND NAME TOOTHPASTE — Colgate, MacLean, Ultra Brite. 100 ml. ..... 2 for 1.49
THERMOS VACUUM BOTTLES—Pints. Each 1.49
ANACIN TABLETS—200's 1.49

BOOK STORE

HAMLYNN BOOKS — Single books or 2 books polypacked. Each 1.49
ASST. COOK BOOKS — Each 1.49

Heart Ills Test Fast

ATLANTIC CITY, N.J. (UPI) — A quick acting test that can cut critical hours off the time it takes doctors to tell if a patient has had a heart attack was reported today to heart specialists.

Drs. Stanley Bernstein and Harry Saranchak of Mt. Sinai Hospital, Hartford, Conn., said their technique uses urine to search for myoglobin, an oxygen-carrying protein normally found in earth muscle cells. When a heart muscle is damaged in a heart attack, this protein leaks into the bloodstream and passes rapidly into the urine.

They said at the annual meeting of the American Heart Association that the new technique appears more sensitive than currently used blood tests which will not register a heart attack for at least 12 hours after the onset of the attack. The urine test shows a heart attack almost immediately, they said.

"The quicker the detection, of course, the sooner the right kind of therapy can be started," said a spokesman from the heart association.

HAYES . . . every woman plays

Femininity Game Rules Are Simple

By LON WOOD
Times Staff

The femininity game. Sooner or later nearly every woman plays it. The rules are simple: You win the game by losing all the others, like tennis, volleyball, chess—you name it.

Looks and charm are the equipment; the power base, men. If you want to get a man and keep him, you let him win.

This is the underlying premise of the book The Femininity Game by Marcia Hayes and co-author Thomas Boslooper (Stein and Day).

Hayes, a 36-year-old mother of three, is a nationally syndicated science writer and editor of Illustrated Science Service, a division of United Press International.

This week she took time out from a U.S. tour promoting her book to visit her mother — Dr. Adelaide Hawley Cumming — at her Beach Drive home.

In an interview at her mother's home Hayes explained how sport, as a model for human behavior, has a bearing on the women's liberation consciousness of today.

"Women are losers," she said. "For love, they are raised to smother their identities and their ambitions — channeling all their competitive and aggressive instincts into the game because men don't love women who win."

The main point of the book, she said, is that women should concentrate on physical liberation—whereas most other liberation books stress intellectual liberation.

"Historically, women's strength and endurance have been economic assets exploited by men — a source of cheap labor for industry, unpaid labor in the home. Woman's body was clearly destined to be clothed, admired, impregnated, confined and buried."

In their book, Hayes and Boslooper — a clergyman-teacher — present well-researched evidence that woman by nature is strong, competitive — yes, even aggressive.

Research for the book included interviews with some 400 women — Olympic champions, opera singers, models, civic leaders and even four former Miss Americas.

"It was found that all the happy women were physically active and felt feminine no matter what they did," said Hayes. "Many with emotional problems constantly tried to do things to make them feel weak and delicate. They neglected all physical activities in an attempt to feminize themselves; they played the femininity game."

Next Wednesday, Nov. 14, at noon on Channel 13, Victorians will be able to see Hayes and tennis star Billie Jean King in discussion on the Mike Douglas talk show. (King, according to Boslooper, epitomizes what women should strive to be — ambitious, proud, aggressive and unafraid to live up to their potential.)

While advocating that women participate more fully in all sports, Hayes concedes that men will obviously win where strength and size make a difference.

"If you don't like to wrestle, you don't have to," she said. "But playing a game — any game — with a guy will reveal more about your relationship than a dinner date where you both play by the old rules . . ."

Even if women break out of tradition to play sports by themselves, she said, they can enjoy camaraderie and come to see that there are good and bad days — and learn to accept both.

Hayes herself plays pool, swims and is versed in English riding. Another of her books, Horse Around the House (Crown), is a light, anecdotal — "but immensely practical" — handbook for anyone interested in riding.

She is currently working on another book, Women in Groups (Simon and Schuster), with Dr. Hal Wells. The book, in its draft stage, will deal with helping women understand their behavior in groups.

"All in all I would like to help people understand why they get locked into their roles," she said. "And if they have the desire, their awareness will help them out.

"I talk to womeen all over. They say: 'I'm not a women's libber, but . . .'."

Hayes credits much of her adjustment to her chosen role to the fact her mother was a professional woman and broadcaster. For 15 years out of New York city she was Betty Crocker to millions of viewers for 30 minutes each day.

"This talented woman bured her professional identity under this lucrative symbol of femininity for years," said Hayes. "It's ironic."

Bailey Flowers
FLOWER ARRANGEMENTS, CORSAGES, WEDDINGS, FUNERALS
Orchids Our Specialty
OPEN EVENINGS
1055 Trans-Canada Hwy. at Grange Road
479-1777 or 479-4177
FREE DELIVERY

Victoria Times
THIRD SECTION
family

Toy Shops Come Alive

By MAX LOW
Times Staff

When dad puts down his drink and assumes his Santa guise in the wee small hours of Christmas morning, he just may be in for a shock.

He could find his bag quite a bit heavier than it was a year ago and suddenly realize the toys inside have cost him a little more, too.

A quick check round some of the big department stores and toy shops in Victoria shows people are shopping earlier, buying more toys and in many cases spending more money on each of them.

But they don't need to be parting with more cash than they did a year ago — at least that's what spokesmen in most of the toy shops said.

A spokesman for Woodward's toy department explained it this way:

Toy prices are pretty much on a par with last year but we find there is a far bigger selection and the quality is much better.

"Where people may have bought a $5 doll last year, they see that an $8 one next to it is so much better quality and better value. The $5 doll is still available but they buy the $8 one instead and they go home with the idea that toys are getting expensive this year.

"It's because the quality and selection is better that people are experiencing more cost. If they wanted to buy just what they bought last year, they could do it for about the same cost. If you took 80 toys and averaged them out, you would get about the same prices as last year."

Far from the popular belief, toys are cheaper in most stores near Christmas than they are during the year because of the stiff competition between the shops in pulling the public in for the final "rush."

But, the Woodward's spokesman warned, there is likely to be a big toy shortage this year as the demand is so high" there is no way makers of popular toys like Mattel and Fisher Price can fill the market."

Eaton's toy department manager Jim Hollier is on vacation but a spokesman said "all toys are up 10 per cent."

However, at Hudson's Bay Company, toy department supervisor Ross Ruddick said generally prices are up but certain items are the same as last year and some even are down in price.

"Costs have gone up for the stores in toys as in all things," said Ruddick. But the transfer of the rise in cost to the retail price is nowhere near the same in toys as in food, he explained.

"Food ras a standard markup but in toys we just can't have a standard markup," Ruddick said.

The Fisher Price and Mattel toys are "roughly the same" as they were a year ago and some are quite a bit less.

"The Fisher Price airport has often sold below cost during the last two years and extended production has enabled Mattel to reduce its popular Super Star plane from $25 last Christmas to $15 this year," Ruddick said.

Prices of import items have gone up considerably "with the dollar situation," Ruddick pointed out.

This feeling was echoed by manager Joyce Hopkins at the Windmill Toys and Gifts shop in downtown Commerce Mall.

"Anything imported from Europe will have to be up," Miss Hopkins said. "There has been an increase of between $1 and $2 on a $10 item."

The Windmill store specializes in high-quality goods from Europe—wooden toys from Sweden and Holland, building sets from West Germany and dolls from Spain and Italy.

"Higher wages in the Common Market countries have meant higher costs, but the quality is there and people who want quality will still pay for it," Miss Hopkins said.

In the first week in October, 60 distributors and manufacturers met at the second annual Toy and Leisure Products Fair in Montreal.

They were looking ahead to next spring and summer and beyond, but their big concern was how to stop inflation from hitting the toy industry too hard and to try to persuade the public to shop earlier and "avoid the Christmas rush."

To a certain extent anyway, both these ideals seem to have been achieved already right here in Victoria.

Ascorbic Acid Powder (Vitamin C) 1 lb. $4.75
also
Megavitamin Powder
Megavitamin Tablets
OWL DRUG
PRESCRIPTIONS
MAYFAIR CENTRE
and 724 FORT STREET

FOSTER HOMES URGENTLY NEEDED
FOR RETARDED CHILDREN
Though the responsibility is a heavy one, the satisfactions can be great. Financial assistance and professional services are available to Foster Parents.
For More Information, Please Contact
MRS. K. DUNN AT 382-5121
Or Come to Our Next Public Meeting
Fostering for Retarded Children
TUESDAY, NOV. 13, 1973—7-9 p.m.
General Fostering
TUESDAY, NOV. 13 - 7 - 9 p.m.
Lounge, Junction Centre Building
1627 Fort Street
Department of Human Resources
Capital Region

JOHN GOULT
OAK BAY
REGIONAL BOARD
The Capital Regional Board has expanded dramatically in the last few years. The money it controls is enormous — it will increase. The power it exercises is great — it will grow. The Board's decisions on land use, sewers, parks, housing and social services in the Region will directly affect you and you will help pay for them.
Only Oak Bay council members may run for Oak Bay's seat on the Regional Board. I am running in my capacity as Oak Bay Alderman.
Oak Bay should have a strong voice on the Board, both to contribute to and benefit from the Region. I believe I can give that voice.
EAMER-GOULT John | X
Inserted by John Goult

"WATER BABIES"
SPECIALIZED
SWIMMING INSTRUCTION
Come and observe our classes and then
ENROLL FOR OUR WINTER SERIES
PHONE 477-6521
Pacific Swim School
1669 Pear Street

Remember.
HENRY BIRKS & SONS LTD.

BIRKS
Stainless Steals!
You save 25% and more on most of these attractive and useful stainless steel pieces. Come in and choose from our large selection.

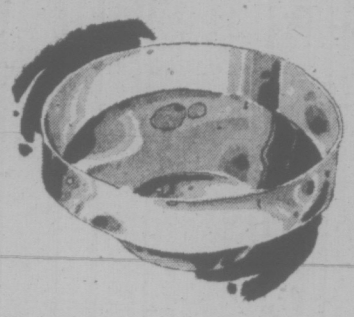

Bowl for fruit, for salad or whatever. 11" dia., reg. $15.95, special $11.95. 8" dia., reg. $11.95, special $8.95.

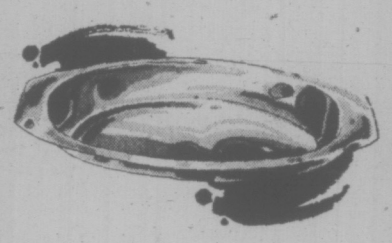

Tray for celery, olives, sandwiches, or other goodies. 14" x 5". Reg. $7.95, special $5.95.

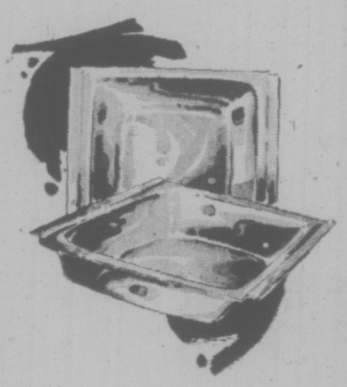

Square, covered vegetable dish. Can be used as two open dishes. Reg. $12.95, special $9.95.

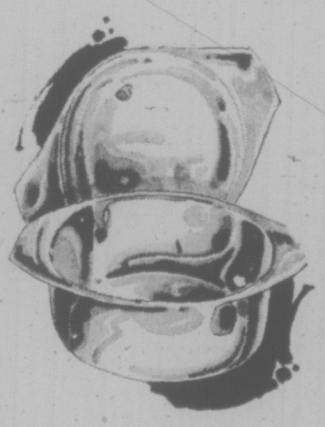

Deep, round, covered vegetable dish which can be used as two open dishes. Reg. $19.95, special $15.95. Now shown: shallow, round version of above, reg. $15.95, special $11.95.

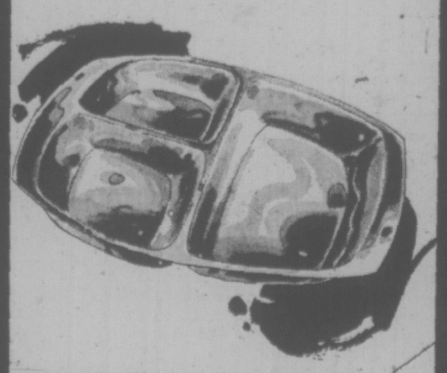

Three-compartment tray, as shown, or two-compartment, both 14½" x 11", reg. $13.95. special $8.95. Same, with no compartments: reg. $12.95, special $8.95.
BIRKS JEWELLERS
YATES ST. HILLSIDE

Doing The Town

With DOROTHY FRASER

There's something about the Irish . . .

The Irish . . . as well as being charming and slightly fey . . . also have a fine eye for color and a real flair for design . . . not to mention a pride in workmanship which makes just about everything emanating from the Emerald Isle perfect of its kind! . . . This was once more brought home to us this week when we saw some handsome Irish fashions in Eaton's Townhouse . . . Coats and capes and suits made in Dublin . . . and very modestly priced for this day and age! . . . We like the brown shadow plaid coat . . . cut almost like a cape with sleeves . . . and its counterpart in misty purples and mauves . . . Camel-colored pure wool car coats are smart with their two big, and one small, patch pocket . . . There are side-buttoning capes with stand-up collar . . . and the most beautiful Donegal tweed suits with pleated skirts and straight jackets . . . The color blends in these will positively make you drool! . . . Shade of rose mauve and red and green . . . (not all in the same suit, of course!) . . . We like the smart pantsuit with plaid jacket in greeny-brown tones, and heathery tweed pants . . . and the long fitted coat in brown with navy and gold Donegal tweed . . . These Donegal tweeds, as you likely know, are all made by hand . . . and wear like iron! . . . For the luck of the Irish, go see these Irish fashions in . . . **Eaton's Townhouse, 382-7141, local 367.**

If you wear glasses you'll need plenty of eye make-up—slightly smudged.

For the well-dressed golfer (male species) . . .

Can you remember back to the days when every male golfer wore plus-fours? . . . Mighty practical they were, too! . . . Golf knickers are making a great come-back in this year of 1973, going on '74 . . . only they're now plus-sixes . . . which means they have more of an overlap, and are, to our mind, much better-looking! . . . Especially great for tramping the links in fall and winter weather when the ground is apt to be wet and soggy! . . . Wilson's have a big selection of these plus-sixes . . . in pure wool tweeds in a wide variety of nice masculine colors and patterns . . . Sizes go all the way from 32 to 42 . . . and the price is a modest $29.95 . . . Naturally a man will need knee socks to wear with his knickers . . . and Wilson's can supply this need with their heavy webbed wool golf hose imported from England and Scotland, and priced from $5 . . . Viyella shirts, both patterned and plain, fit into the golfing picture too . . . As a topper there are turtle-neck sweaters in heavy, medium and light weights . . . a handsome heavy all-wool sweater from Ireland is tagged at $32.50 . . . The final touches . . . rain-proof, wind-proof Grenfell jackets . . . for which you can buy pure wool liners to button in when it's extra chilly . . . And to keep the brains from freezing . . . weather-proofed tweed caps priced from $11 . . . Tell your man about these golf togs . . . or keep them in mind for Christmas giving! . . . **W & J Wilson Limited, 1221 Government St., 383-7177.**

A pleated skirt should be worn slightly shorter than a straight one.

"Deck the halls . . ."

We felt we'd been transported into one of Santa's workshops when we were invited into the nether regions of Island Florist the other day to see the gnomes (meaning talented flower designers) at work making up all manner of beautiful Christmas arrangements to brighten up our homes come Yuletide! . . . A tremendous number of designs . . . of an originality we've rarely seen . . . are already completed . . . We especially liked the Della Robbia table centre with its gilded fruits and crimson candles . . . but there are literally hundreds of gorgeous arrangements, 3-dimensional wall plaques, door swags and the like . . . and we can only urge you to go and see what Island Florist has to offer before you buy a single Christmas decoration! . . . A tremendous service for busy people is Island Florist's rental service . . . They'll go into your office, restaurant, store or home and do all the Christmas decorating . . . for a fee which covers the work and renting of whatever they use! . . . With festive parties coming up, you might make a note of this special service! . . . And if you have any problems about gift-giving to friends abroad . . . how about sending them flowers, tropical plants or Chritsmas arrangements? . . . Island Florist are now taking overseas orders for these . . . and if you hurry up you'll be able to write your own card to go with the gift! . . . **Island Florist Ltd., 745 Fort St., 385-3113.**

A little skin showing at the neckline is airy and faminine.

Visit the balcony at Reynolds . . .

How long is it since you've been up in the balcony at Sydney Reynolds? . . . We paid a visit there on Monday . . . and found it a revelation! . . . Divided into three sections . . . there's the Irish Room . . . which used to be on the main floor . . . and a spot where we saw many items which would make good Christmas gifts . . . like Irish coffee glasses, Irish porcelain, Irish linen tea towels, and, of course, that delicately lovely Belleek china . . . Between there and the Crystal Room you'll find a large array of beautiful English place mats . . . birds, flowers, hunting scenes, old English pubs, to name but a few . . . The Crystal Room sparkles like a roomful of diamonds with it gorgeous Waterford . . . and a new shipment of gold based crystal with drops, from East Germany . . . Cake stands, fruit bowls, compotes and various other things in this good quality . . . and not too expensive . . . cut crystal . . . Noticed a big range of decanters . . . lovely vases . . . a big festive punch bowl . . . Then on to the Dinnerware Room where patterns in Worcester, Minton, Royal Crown Derby and Ainsley bone china are displayed . . . We saw the delightful new Minton pattern called "Spring Garden" . . . delicate flowers in muted colors . . . and only $18.95 for a 5-piece place setting . . . Same price for two other new Minton patterns, "Alpine Spring" and "Spring Bouquet" . . . **Sydney Reynolds Ltd. 801 Government St., 383-3931.**

For late-day and formal evening the sweater is touched with glamor.

Electric gifts are lasting gifts . . .

With less than seven weeks to go before Christmas . . . you'll want to start thinking about gifts for your favorite people . . . We went browsing among Standard Furniture's small electrical appliances last Wednesday . . . and came up with more felicitous gift ideas than you could shake a stick at! . . . One thing about giving something for the home . . . it's lasting . . . Keeps on giving pleasure for years to come! . . . We noticed far more color than ever before in many of the small appliances . . . Bright blues, tangerines, reds . . . Just to mention some potential gift items you may not have thought of . . . there's a little 2-cup coffee maker you can plug in at your bedside . . . along with its own coffee grinder so your coffee is always fresh and deliciously aromatic . . . Brightly colored portable egg beaters . . . A nicely boxed electric carving knife . . . something that's always a favorite . . . Corn poppers . . . Mini hair dryers . . . as well as large professional-type dryers . . . Moisturizer hair curlers . . . Waffle irons . . . Literally hundreds of clock and portable radios, tape machines and earphones . . . About these latter, they're absolutely terrific! Plugged in to a stereo, they give a big, beautiful sound you have to experience to believe! . . . It's total involvement with the music . . . Tremendous gift for any music-lover! . . . For Yuletide inspiration, visit . . . **Standard Furniture Co., 737 Yates St., 382-5111.**

A strong fashion trend this fall is the return to dresses and coat dresses.

Knits by Hanro of Switzerland . . .

Some of the most elegant knit dresses we've seen in a long time arrived at Wilson's this past week . . . They're by Hanro of Switzerland . . . a name you may not be familiar with at the moment . . . but which we predict you'll be asking for over and over again in the future . . . because they not only look chic, different, distinctive . . . but they fit marvelously well, and flatter the figure outrageously! . . . Moreover, these Hanro knits are exclusive to Wilson's in Victoria . . . How shall we describe these dresses? . . . Well, first of all we'd say they have sophistication . . . They're dresses for the smart woman who dotes on simplicity, but hates dullness . . . Good, flat 100% wool knits . . . they draw their interest from clever stitching and seaming . . . plus striking juxtaposition of colors . . . One black dress has yellow and tangerine diagonal bands across the front . . . another is navy with striking blue and turquoise chevron banding . . . Plain colored dresses include a smart red dress with turn-over collar and gored panels starting narrow at the top and widening through the skirt . . . and straight styles in royal blue, red or green . . . A leather-belted dress has an all-over geometric design in shades of green and brown . . . size 12, and another . . . size 10 . . . is in a symphony in browns . . . **W & J Wilson Limited, 1221 Government St., 383-7177, and 1210 Newport Ave., 592-2821.**

Sweaters and skirts are fashion's darlings . . .

A big shipment of really beautiful Viyella blouses arrived at Roy Imports this week . . . tailored by Hathaway, they have convertible necklines and straight cut bottoms so they can be worn either tucked in or over skirts and slacks . . . In paisley . . . or paisley-like . . . designs, on white, red or blue backgrounds . . . Sizes from 10 to 20, and priced at $22.50 . . . No question about sweaters and skirts being fashion's darlings! . . . Two out of every three European women are wearing sweaters and skirts . . . with blouse underneath both pullovers and cardigans . . . we were told by Roy's buyers who returned from Europe just last week . . . Strikes us this is a perfect casual daytime outfit for Victoria women too . . . Comfortable and easy-to-wear! . . . Roy's have some new Dalkeith pleated plaid skirts in a delightful array of colors . . . with light-weight pullovers to match practically any color in the skirt . . . These pullovers, incidentally, are wonderfully fitting . . . with raglan sleeves and mock turtle necks . . . Just $19 . . . More new arrivals include Norwegian sweaters . . . pullovers and cardigans . . . in entrancing Scandinavian designs . . . Wonderful for skating, skiing, and all out-door activities! . . . **Roy Imports, 817 Government St., 384-4737.**

ADVERTISEMENT

Dark Christmas Cake Passes the Big Test

By MARY MOORE

The responsibility of giving you a new Christmas cake recipe each year is taken seriously by me. Months prior to Christmas baking time we are seeking, sorting, deciding.

I was going to Ottawa for Thanksgiving week and enlisted Marianne's help. Her family were delighted for they did all of the test-tasting.

A recipe sent in by Mrs. Mauschitz won out. It is dark, fruity, economical, moist and slices perfectly. In my efforts to be economical I have not sacrificed flavour. This is a lovely cake.

1973 FRUIT CAKE

(3 full standard loaf pans)

2 lbs. chopped pitted dates (6 c. packed)
½ lb. blanched almonds (1½ c)
3 lbs. sultana raisins (9 c.)
½ lb. best quality figs, chopped (1¼ c.)
½ lbs. unsweetened fine coconut (1 c. packed)
½ lb. halved glace cherries (1 c.—could be drained maraschino; could be half and half red and green)
1 c. canned, drained pineapple tidbits
½ c. Liquid honey (or melted solidified honey)
1 c. grape juice
1¼ c. butter (room temperature)
2 c. light brown sugar
6 eggs, yolks and whites separated
5½ c. stirred but unsifted all-purpose flour
½ tsp. nutmeg
½ tsp. cinnamon
1½ tsp. salt
2 tsp. baking soda
3 c. warm water
1½ tsp. vanilla
2 tsp. almond extract

Overnight SOAK dates, almonds, raisins, figs, coconut, cherries, pineapple in the honey and grape juice.

In the morning in a very large bowl or dishpan cream together the butter and sugar, then beat in the egg yolks. Add flour, spices and salt and stir. Dissolve the soda in the warm water and stir in along with the vanilla and almond extract. Add all soaked fruits and the juice they were soaking in. Beat egg whites until stiff and fold in.

Line three loaf pans (9¼x5x2¼") with buttered wax paper. (If you have a little surplus batter you can bake it in a tin can lined with buttered wax paper. I used an empty mandarin orange can for a test.)

Put water pan (broiler pan) in bottom of oven with at least ½" boiling water.

Bake cakes at 225 deg. Fahr. (yes 225 deg. is right) for 3½ hours THEN raise heat to 275 deg. Fahr. for 2½ hours longer—6 hours in all. Replenish water in pan as necessary.

Cool in pans on cake racks. Turn out of pans, cover with double plastic bags and store these in heavy brown paper bags in refrigerator to ripen for a month. When needed to serve slice cold with sharp knife. I hope you approve of our choice.

Advance baking gives time for ripening

Patient Care Threatened

The B.C. Hospitals' Association, bargaining agent for the Gorge Road extended care hospital, said patient care will deteriorate if the hospital employees union strikes. The 350 hospital employees vote this weekend on 72-hour strike notice. The hospital association said the employees have been offered a retroactive increase to Jan. 1, 1973, making the lowest wage $504 a month.

YOUR HOROSCOPE

By SYDNEY OMARR

Forecast for Sun., Nov. 11

ARIES (March 21-April 19: Hold off on journeys. Dont 'write letters while feeling "low." Give yourself a chance to reflect on persons, situations. See clearly, not through haze of wishful thinking. Time is on your side. Don't rush.

TAURUS (April 20-May 20: Money picture appears fuzzy. Dont commit yourself prior to thorough, responsible investigation. Capricorn, Cancer persons could be involved. Older individual offers counsel and it is constructive. Listen, learn.

GEMINI (May 21-June 20: Mate, partner could be misinformed. Heed your own counsel. Be patient with one who seems to oppose you. You will gain access to confidential information. Use it wisely. Dont cast first stone. Check legal loopholes.

CANCER (June 21 - July 22): Highlight independence, originality and new contacts. Leo, Aquarius persons figure prominently. Accent is on what is restricted, hidden or confined. Visit one who is temporarily incapacitated. Keep promises to individual who made sacrifice for your benefit.

LEO (July 23 - Aug. 22): Trust hunch. Follow through on "inner feelings. Unorthodox person is in picture. Friends could lead you on wild-goose chase. Romantic involvement could be exciting and beautiful — and a waste of time. Have fun and look for the best and hope for it, but keep feet on ground.

VIRGO (Aug. 23 - Sept. 22): Spread influence. Test, experiment. Look beyond what appears to be a limitation; Gemini, Sagittarius could be involved. Avoid trying too much at once. But do ask, probe — do give full play to intellectual curiosity.

LIBRA (Sept. 23-Oct. 22): For your own benefit, become familiar with project from ground up — don't delegate duties. Aquarius, Leo, Scorpio individuals could be in picture. Message received from a distance is likely to lack substance.

SCORPIO (Oct. 23-Nov. 21): Be ready for variety, change, movement. Ideas can be fruitfully examined, tested. Be analytical, especially where member of opposite sex is concerned. You will be called upon to solve money dilemma. What appears lost can be recovered.

SAGITTARIUS (Nov. 22-Dec. 21): Lie low. Play waiting game. Don't attempt to force issues. Strive for accommodation with one who appears to oppose you. Intelligent compromise now would serve your best interests. Domestic adjustment occurs.

CAPRICORN (Dec. 22-Jan. 19): Perceive subtle nuances. Don't permit "nerves" to dictate actions, reactions. Strive to be in control of your own destiny. Pisces, Virgo persons are apt to figure prominently. Ignore one who whispers sweet nothings.

AQUARIUS (Jan. 20-Feb. 18): Relationship intensifies and may leave you "up in the air." Capricorn is likely to be involved. Emotions tend to take lead. Young person could be pushing you to point of no return. Take stock. Change situation.

PISCES (Feb. 19-March 20): Finish what you start. Leaving loose ends now would be costly, embarrassing. Aries, Libra persons figure in important ways. Strive to build on solid base. Eschew the shortcut, the get-rich-quick scheme.

IF TODAY IS YOUR BIRTHDAY this year in connection with family situation. February and November you came to new understanding probably were your most significant months. You gain added recognition in December. You are intuitive and have a passion for life. Many born under Aquarius are drawn to you.

Forecast for Mon., Nov. 12

ARIES (March 21-April 19): You now have greater freedom of thought and action. Roadblock is removed. Journey becomes more plausible. Creative endeavors are likely to succeed. Give of yourself. Your own style, intent is of paramount importance.

TAURUS (April 20 - May 20): Questions about who owns what will be clarified. You get more concise picture of budget, tax problems. You also get rid of burden you have been carrying for no good reason. Aries, Libra persons may be involved.

GEMINI (May 21-June 20): Lunar cycle is at peak — get started on project. Highlight independence, original approach. Strive for new contacts, outlook. Judgment, intuition will be on target. Trust yourself. Leo plays key role.

CANCER (June 21-July 22): Follow through — apply knowledge. Put theory into practice. One who taught you in past could make surprise reappearance. What was a secret can now be openly discussed. Toss aside fears, suspicions. You're on right track.

LEO (July 23-Aug. 22): Accent is on social activity, fulfillment of some desires. You receive flattery, compliments. Maintain balance. Keep perspective in focus. Sagittarius, Gemini persons figure in prominent ways.

VIRGO (Aug. 23-Sept. 22): Civic project could lend prestige. Cooperate. Assignment will pay dividends. One in authority will press button for green light. Know it and proceed with confidence. You will be dealing from position of greater strength.

LIBRA (Sept. 23-Oct. 22): You see with clarity. You discern reasons. Your philosophy is reinforced. You plan travel. You want to learn and a language fascinates you. Write to one at a distance. Ask questions. You can obtain valuable information.

SCORPIO (Oct. 23-Nov. 21): Money may be on the line. Purchases, time plans could be featured. Family member makes request. Acquiesce. Peace at home is now more important than usual. Know it and hold back on definite boat. Taurus is in picture.

SAGITTARIUS (Nov. 22-Dec. 21): Judgment may be slightly off base. Know it and hold back a definite commitment. Co-operate with partner, mate. Be open to suggestion without being naive. Strive for realistic appraisal. Leave pie-in-sky dreams for others.

CAPRICORN (Dec. 22 - Jan. 19): You get to heart of matters — production and costs. In personal matters, you also find where you stand. One born under your sign could play significant role. Pressure is on and you will have to find ways to relax.

AQUARIUS (Jan. 20-Feb. 18): Relationship is put to test. Settle differences through frank discussion. Aries individual could have temper tantrum. Don't compound error. Finish tasks. Round out plans. Creative changes are in offing.

PISCES (Feb. 19-March 20): Cut through to basic issues. Beating about bush will not provide answers. Direct approach brings results. Leo, Aquarius persons might figure in important ways. New contact leads toward goal. Know it; act accordingly.

IF TODAY IS YOUR BIRTHDAY you have sense of humor and must be ware of diet. You have many admirers and also those who envy you. January and October were significant months. In December, you get chance for new start. Romantic interests will be stimulated. Sagittarius, Gemini persons are drawn to you.

Forecast for Tues., Nov. 13

ARIES (March 21-April 19): Contractural and other obligations grab spotlight. Climax of efforts is featured. You will handle more responsibility. One who failed to grow with you may drift. Decision is made. Don't feel problems can be swept under proverbial rug.

TAURUS (April 20-May 20): Relative may be overbearing. Ride with tide. Refuse to upset yourself over trivials. Leo, Aquarius persons may display temperament. Permit your own creative abilities to surface. Balance and humor are now your twin allies.

GEMINI (May 21-June 20): Financial pressure is indicated. But "relief" comes as you move from under and get on top of situation. Skip the petty. Rise to potential. Unorthodox methods will achieve best results. Steer clear of long-range money commitment.

Cancer (June 21-July 22): Don't be afraid of test or challenge. You will know the answers. Persons who seem indifferent will turn out to be friendly. Relationship that is explosive is also constructive in that you learn and grow.

LEO (July 23 - Aug. 22): Delay may occur due to illness of close associate. Don't panic. Condition is but temporary. Check various details, options. Aquarius, Leo, Scorpio persons could be in picture. Decision is likely to be made behind the scenes.

VIRGO (Aug. 23-Sept. 22): Older friend may test you, even make demands. Key is to analyze. Find reasons. Someone is trying to tell you something about valuables, money. Be open enough to listen and learn. But be open without being gullible.

LIBRA (Sept. 23-Oct. 22): Your intentions may be fine but you may have to find new procedures. Family considerations move into spot-must be met. Know it and start planning accordingly. You are "reawakened."

light. There are obligations which

SCORPIO (Oct. 23-Nov. 21): wish. Accent maturity, reality. Pisces, Virgo persons could be in Avoid tendency to see only as you picture. You gain insights. You get glimpse of what can be. Key now is to line up program. Do something about what you know.

SAGITTARIUS (Nov. 22-Dec. 21): You get involved. Member of opposite sex could be in picture. What you do, you do all the way. Know it and make no idle promises. Cancer, Capricorn individuals could figure prominently. Money situation untangles.

CAPRICORN (Dec. 22-Jan. 19): Involvement with Sagittarian could be on agenda. Accent is on settling up, resolving money question. You finish. You leave an old project and begin taking steps for future adventure. Get going. Momentum is on your side.

AQUARIUS (Jan. 20-Feb. 18): Friendly tip could result in profit. Take chance on your judgment. Give full play to creative urge. Leo might play important role. Remember health resolutions. Don't tempt fate. Means get more rest — and be aware of nutritional requirements.

PISCES (Feb. 19-March 20): You may be reaching too far, too fast. One you wish to impress needs affection more than flash. Message will be clarified. Trust hunch. You learn and teach. Cancer, Aquarius persons could play prominent roles.

IF TODAY IS YOUR BIRTHDAY you are direct, passionate, impulsive and capable of organizing large groups. This has been one of your most significant months and September should have been a key month. You will be more secure in December. You draw to you persons born under Aquarius, Leo and Scorpio. You are an innovator and do best in business for yourself.

Montague BRIDGMAN Ltd.
China Crystal Gifts
811 Government St 383-0821

No Body is perfect!!!

Perfect Yours with a wrap!

Just one 90-minute Treatment at Milady's . . . Will slim you as much as an 18-day regime of one hour's exhausting exercise each day. Flab disappears, skin is tightened and toned.

- Permanent Eyelashes
- Permanent Fingernails
- Complete Hair Care
- Hair Removal
- Eyebrow Arching
- Manicures
- Pedicures
- Facials
- Make-up
- Leg Waxing

Daily 9 - 7 Sat. 9 - 3
Evenings by Appointment

milady's
1006 Blandshard St. 385-3389

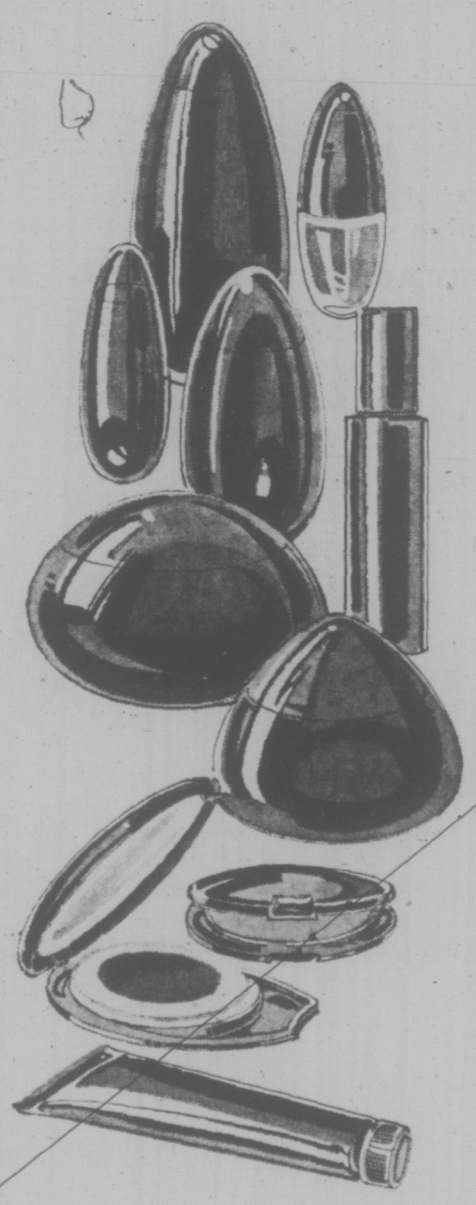

Yardley steps to a younger looking, more beautiful skin ... with Simplicite

First clean your face with gel cleanser. It's loaded with natural protein to really deep-clean your pores **6.00.** Then use moisture gel alone or under make-up for a soft, translucent look **5.00.** Second apply liquid foundation to fade out tiny flaws **3.50.** A light touch of pressed powder leaves your skin glowing **3.50.** Thirdly a stroke of cake eyeliner makes your eyes look larger, more beautiful **3.50.** Add a glow of color to your lips with dewy-soft lip color **2.00.** And there you are! A new beautiful you!

Meet Mrs. Maud Dunne
Special Yardley beauty consultant . . .
in our Cosmetic Department
Tuesday, Nov. 13th to
Saturday, Nov. 17th

Cosmetics, Main Floor

EATON'S

Two Favorites Return to Margo's

MISS JOANNE

Joanne returns with even more experience in hairdressing. New methods — new techniques, as well as the expertise she has been known for.
Joanne will be working from Monday to Friday. Sorry, no Saturday appointments.

MISS SUSAN

Susan has worked at the Hillside Shopping Centre for years. First at the Flair for Beauty and later at the Margo Beauty Studio. Now, Susan has returned to work the "night shift."
Make your appointment for any Wednesday, Thursday or Friday evenings with Miss Susan.

Margo Beauty Studio
Hillside Shopping Centre
382-8218

For those who want THE BEST rather than the "bargain" varieties . . .

We handle only top quality name brand carpets which will truly enhance any room.

Installed by Fully Trained Craftsmen
ESTIMATES WITHOUT OBLIGATION

CAPITAL CITY CARPET & LINO
1920 Oak Bay Ave. 598-4441
After 6 p.m. Call J. Houston, 382-9584

Alvarez-Welch Medical Report

By WALTER ALVAREZ

As we all know, constipation is a common complaint of civilized man, and probably much more common in brain-workers than in people who use their muscles all day.

First, when a person goes to a physician complaining of "constipation," perhaps the first thing the doctor must do is to find out what the person means by constipation. In this connection, I often think of a young woman, a teacher of physical education, who came into my office many years ago complaining of constipation. When I asked her what she meant by that she said that she had, with the help of an enema, a bowel movement every Saturday night. When I asked her if during the week she had any indigestion or abdominal distress, she said, "No; I have no distress at all."

When I asked her why, if she was perfectly comfortable, she had traveled all the way to the Mayo Clinic to see me, she said, "I didn't want to come; it was my mother and my sister who so constantly fussed at me about my 'terrible constipation' that I finally agreed to see a doctor."

After talking to her a while, and studying her bowel habit, I concluded that she simply had the kind of bowel that takes a while to fill up to the point of needing to be emptied, and that she would not come to any bad end as a result of it, and so I wrote for her a sort of diploma, stating that "Miss So and So may let her bowels go as long as they please, and no one should fuss at her." My patient was delighted with this, and said she would have it framed and hung in a prominent place.

Another question that I would ask a patient complaining of constipation is, "What do you eat every day? Do you eat any food like fruits or vegetables or salads that contain roughage such as can remain in your large bowel (colon), and there form a stool big enough to 'give you a call' each day?" Many a constipated elderly single woman answers, "I live largely on tea, toast, an egg or two, and a little meat, such as an occasional lamb chop."

Obviously, such a diet would leave so little residue in her colon that there was not much to accumulate, and so it was to be expected that she might go several days without any call to the toilet.

Many people tell me that they have eaten prunes every morning, but this no longer seems to do them any good. I can explain to these people that long ago, in my 50s, my colon also became accustomed to prunes, such as I ate every morning, and for a few years I had trouble with constipation, until around 1935 I read a number of excellent papers written by Dr. W. H. Olmstead and his associates, on the reactions of the colon to the several chemicals in vegetable roughage. He explained that after a while a colon will become so accustomed to some type of roughage eaten every day, that it will no longer react to it with bowel movements. Hence a constipated person should take perhaps a number of prunes or canned plums for a week or two, and then change to canned figs. After two or three weeks, the person can go back to the prunes or plums, and they will again have their old effect on the bowel. In the last 50 years, since I adopted Dr. Olmstead's plan, I have had absolutely no trouble with constipation.

Any person who has always had normal bowel movements, if after the age of 40 he or she suddenly gets constipated, must have an expert look into his rectum with a lighted proctoscope, (an electrically lighted tube about an inch in diameter and perhaps 10 inches long). Also he should have an X-ray examination of his colon. Why? Because in our later years, if constipation comes suddenly, one must fear that there is an obstruction due to a little tumor, often cancerous.

If it is quickly found and then quickly removed by a surgeon, the person is very likely to be cured.

Another thought about constipation is that if, as occasionally happens, the person eats some spoiled food or picks up a bad germ and his colon suddenly empties out, he must not be worried if he has no bowel movement for the next two or three days. It usually takes that long for the emptied colon to fill up again.

FREE FOR THE ASKING

By HARRIET HART

The cushions of your upholstered furniture, as well as your mattresses and pillows, are probably filled with foam rubber. Have you ever wondered how this versatile material is manufactured?

"The Story of Latex Foam", a 12-page illustrated booklet, explains that natural latex or liquid rubber, is the milky substance that is gathered from the rubber tree just as maple syrup is collected from the maple.

Since there is not sufficient natural latex to meet world demand for rubber, a huge synthetic rubber industry has developed, mainly in the United States. As a result, some 70 per cent of all rubber now used is man-made.

The booklet explains, with the help of illustrations, how latex is converted into latex foam. Probably the most important test for latex foam is the 'Rebound Test'. The higher the rebound, the greater the durability and shape retention of the article.

The booklet also says that latex foam is cool, non-allergenic, durable and that it has excellent shape retention. Consequently, foam rubber pillows don't need fluffing, furniture cushions don't need plumping, and mattresses need never be turned.

Write to: Public Relations Department, B. F. Goodrich Canada Ltd., Kitchener, Ontario N2G 4J5. Please allow at least 2-3 weeks for delivery.

Relaxing Cuts Hypertension

LONDON (UPI) — People with high blood pressure can lower it by relaxing, a British doctor says.

Dr. C. H. Patel, a general practitioner, said in an article in the medical journal "Lancet" that 12 out of 20 patients he treated for high blood pressure stopped or cut drug treatments after learning relaxation techniques.

Some of his patients had been taking drugs for 20 years to reduce high blood pressure, he said.

He said patients were taught yoga techniques and other mental methods of relaxation. Within three months, he said, five patients had reduced their blood pressure to normal and had given up all drug treatment. Seven other patients cut the dose of drugs.

Patel said the combination of yoga and an "awareness of blood pressure" enabled patients to learn to control emotional effects on the nervous system and thus "break the vicious circle responsible" for increased blood pressure.

ROBIN
WOOLS
at
YARN BARN
633 Courtney St. Nootka Court
University Heights

LIVE IN COMFORT
Harrow House
Government Licensed
Personal Care for Elderly Ladies and Gentlemen
We're NOT AN INSTITUTION!
But a HOME, with beautiful surroundings, friendly atmosphere and reasonable rates!
CALL US — 385-9821

GIBSON'S GIBSON'S GIBSON'S

Gibson's Fashion Horoscope

SCORPIO (Oct. 23-Nov. 21) — Set your own whims aside and watch what the world is up to — that Scorpio self-absorbtion often cuts you off from great things, so follow the crowd and indulge in a Gibson's Fur. Luxurious lynx — tailored muskrat — glamorous mink — all muffled and caressed with tons of fox — a spiffy new romantic after the 8th. Be ready!

SAGITTARIUS (Nov. 22-Dec. 21) — Friends make life exciting this month — and they will help with that romance, if you relax. No pushing — and your motto — "speak no evil." Two or three sporty outfits can do more for your image than one formal get up. Try Gino Paoli striped sweater and skirt, tank top, and white knit pants — a silk polka dot bandana by Echo. Sharp red and white.

CAPRICORN (Dec. 22-Jan. 19)—You live in a romantic aura. You are wise, tender, irresistable. Money abounds. So away you go. Be first in a colorful Chintz Print by McMullen; shirt dresses, coat dresses — in earth colorings, painted flowers — some as soft as a lawn handkerchief. All under $100. Come on, try being in a dress again. Legs are interesting.

AQUARIUS (Jan. 20-Feb. 18) — Aquarians now are living big and you need little or no effort to make a splash . . . so splurge after the 9th; revamp your wardrobe in the greatest dress ever — ultra suede — you'll have to decide the color — all flawless jewel tones. A beautiful new way to look.

PISCES (Feb. 19-March 20) — Enjoy this blissful time — your natural tendency to float and dream can lead you right to Gibson's — the store of evening temptations. All are a dazzle of brown — sequins, soft, silk, pleated chiffon — all move softly, revealingly — made for romantic evenings.

ARIES (March 21-April 19) — This month be a star. Get your name in the paper (it's easy.). Be seen in the right places (Gibson's). Be attention-getting. One way is in a great column of beige doublefaced wool — enveloping a mocha satin skirt and shimmering blouse, with added gold pieces underneath. Applause! Applause!

TAURUS (April 20-May 20) — Your serious approach to business affairs gives way to co-operative team work with co-workers. Take others into your confidence and it will pay off. Rely on their judgment and assistance — but be your own mind at Gibson's because you look the way YOU want to and not for someone else. The look to kill has just arrived in knits by Dubonnet — a look of diamonds for glass chip prices.

GEMINI (May 21-June 20) — Affairs are somewhat better than yesterday. You are in for many surprises today. Your ideas will be backed from the most unexpected sources. You have many friends you weren't aware of at Gibson's. They'll show you the best of winter fashions at unheard of prices — pile lined suedes—with leather beading to keep you from fraying at the edges. Reg. $229.95. Sale $153.99.

CANCER (June 21-July 22) — You got out of bed on the wrong side this morning. Business and domestic affairs will not mix. Everything looks real gloomy until after 3 p.m. Take in the shops, particularly Gibson's, to brighten your future. Warm your body and mind in a Swedish Chubby — fattened from easy living and all in better than the real thing fur — and if that isn't enough, it's on sale. $133.99.

LEO (July 22-Aug. 22) — You are active but don't seem to have enough time to complete everything you want to do. After lunch is the time to go shopping for personal items and a surprise for your best love. DePasille Sylvestre Jewelry is the gift of the year — hard backed enamel and gold — pendants, earrings, bangles. from $25.

VIRGO (Aug. 23-Sept. 22) — Get up and go. Today is yours. You are consulted by the powers that be at work, and your ideas and suggestions are taken. Bring a friend to Gibson's to win her over for life — tempt yourself with the largest selection of evening wear in Canada, and we recommend THE dress — copper and black — shining too — at $139.95.

LIBRA (Sept. 23-Oct. 22) — Setbacks and obstacles block your path during the morning hours. Take an extended coffee break at Gibson's to release the tension. Restful nights, render easy days. Help your dreams along in our massive selection of evening to bed wear. Housecoats, gowns, — French smoothies, Oriental prints. From $25.

Gibson's, 708 View Street
. . . has a place in your future!

GIBSON'S GIBSON'S GIBSON'S

GIBSON'S

Coats For Cold Seasons

GIBSON'S GIBSON'S

CANVASSING WINTER'S SCENE

Fur-Collared, Pile-Lined Stormcoats

Just the ticket for a cold and windy Canadian winter. Magnificently shaped coats—collared in coon, lined in better than real fur.

Reg. $185
SALE $123.49

GIBSON'S GIBSON'S

All Easy and Uncomplicated Styles for the Active Woman
Our Winter Collection is now waiting for you at regular and sale prices.
Coat as pictured above Reg. $279.95.
NOW $153.49

Duffle Coats from $45
Suede and Leather Together Coats
Reg. $299.95
NOW $153.49

Furs in
Norwegian Fox *Muskrat*
Northern Lynx *Possum*
Kit Fox
from $124.99 to $995

GIBSON'S —*Remember the Name*
Because you'll never forget the store.
708 VIEW STREET

BY
POPULAR DEMAND
The Victoria Symphony
BOX OFFICE
will be open
Mon. - Fri. 9 - 5
Sat. 10 - 4

Wives, Mothers Asked To Help Curb Attacks

CALGARY (CP) — Mothers and wives can do something about heart attack, which was the cause of death for 32,000 Canadian men last year. Of course, men have to stop killing themselves in small doses, too.

This is the advice of Mac McDonald of Ottawa, executive director of the Canadian Heart Fund.

Twice as many men die of heart attacks than women, he said in an interview. Since mothers and wives help shape the eating patterns and lifestyles of men, they can do something about it.

"If young brides would resist the temptation to fatten up their bridegrooms to show that marriage is working and if mothers would stop force-feeding their babies, men would be less prone to heart attacks."

McDonald, in Calgary this week to promote public education on preventing heart diseases, said having three square meals a day is "a hang-up from the depression."

"A good breakfast, a light lunch and a well-balanced supper is all that's necessary and some people who just sit around all day don't need even that."

Persons 20 pounds or more overweight are 2½-times more likely to have heart attacks and persons with high blood pressure three times more likely, he said.

Persons smoking 10 to 20 cigarettes a day are twice as likely, and smokers consuming more than two packs of cigarettes daily are five times as likely to have heart attacks, he added.

As well, persons physically unfit are twice as likely to have heart attacks.

Women have fewer heart attacks because as a whole they are better fit physically, don't smoke as much and do more exercise.

"Ninety per cent of all women spend more energy doing housework than do their husbands even if they work at socalled heavy labor jobs."

For this reason, McDonald suggested, women should shovel the snow rather than letting their husbands, whose daily exercise is lifting the dictaphone mike," do it.

He also advised mothers not to indulge in the habit of driving their children to school.

"Children are probably never again as fit as they are before age seven because they don't get enough physical activity."

SHERRI KAJIWARA of Tatsumi Japanese Dancers greeted first shipment of Japanese Mandarin oranges this week in Vancouver from Swedish ship Snow Ball.

Ball Team To Travel

KAMLOOPS (CP) — Kamloops junior girls softball team leaves here Jan. 7 for an exhibition series against Australian national and state champions. The series started Jan. 14 with a game against the Australian national softball champions in Perth.

OUR PATRONS SAY WE COOK THE FINEST
Fish and Chips
IN TOWN
EAT IN—OR—TAKE OUT
WEEKDAYS, 10 A.M. to 7 P.M.
SUNDAYS, 12 - 7 p.m.
MARBLE ARCH RESTAURANT
Under New Management
BURNSIDE PLAZA
3168 TILLICUM RD., VICTORIA
PHONE 386-7141

PROTEIN PERMS
For Fine and Difficult Hair
We are now using the new lotions and conditioners for fragile hair. The tremendous success of our business is due to satisfied clients, and our experience on perming fine or difficult hair.
We are now using the new steam perms for exceptionally dry hair. This salon is owned and supervised by Mr. Andrews of London, England (a lifelong hairdresser).
THE
ANNAS TAYLOR BEAUTY SALON
1004 BROAD ST. TELEPHONE 383-6015
(Opp. Eaton's Car Park)

Early Santas—HAVE THE Best Selections!
Christmas Cards
"The nicest cards in town"

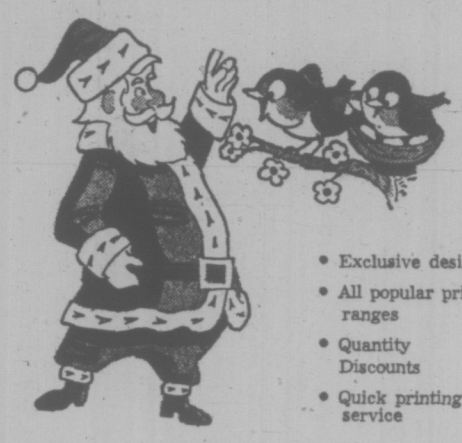

• Exclusive designs
• All popular price ranges
• Quantity Discounts
• Quick printing service
Choose now while the selection of our distinctive cards is at its best
Montague
BRIDGMAN
Ltd.
"The Wedgwood Shop"
811 Government Street Phone 383-0821
Hours: 9 a.m. to 5:30 p.m.

fly-WEAR EYEWEAR
...Remember the braced aviator goggle of WWII?
Well, we've reached into the past, adapted the style to modern, everyday wear and have come up with this smart number. Try one on for size, in either plastic or all-metal, when you visit...
PRESCRIPTION OPTICAL
5 Convenient Locations

dear abby

'Taken' for $120

DEAR ABBY: Recently I gave a party for my husband. I planned the entertainment, which included games with prizes for the winners. One of the prizes was dinner for two at our finest restaurant.

I did not set a limit on the amount to be spent on the dinners because I didn't think it would be proper.

Well, I just received a bill for two dinners, and it was $120. Thinking there must have been a mistake, I called the restaurant and was told there was no mistake.

That man and his wife had ordered four appetizers, and three lobsters for the two of them, plus $50 worth of drinks which included 15 bottles if imported beer! (They even charged the "tip" on the bill.)

I feel that we were taken advantage of, but I am at a loss as to what I should say to this greedy, gluttonous couple.

Any suggestions? Taken.

DEAR TAKEN: I would say "Goodby," after telling them that they had eaten themselves out of your good graces.

DEAR ABBY: I notice the word "promiscuous" is used only to describe women.

A man who does the same thing is called (with the wink of an eye), "a ladies' man." And it sounds like a compliment! Why?

DEAR WONDERING: Because men have always enjoyed sexual freedom, while women have not. But Womens' Lib is out to change all that.

DEAR ABBY: I have been going with a guy for nine months. We have been together every night since we met. He is 24 and I am 18. He talks about long-range plans, such as the two of us going to Europe together next summer. Our relationship is a good one, but it would be perfect if we were married. He has not mentioned marriage at all, except to knock it. He was married for two years and is now divorced.

Should I just wait until he brings it up? I would hate to go on like this for a couple of years and then find out he doesn't want to marry me.

How can I find out what his intentions are without being pushy?—Wants To Wed

DEAR WANTS: If he doesn't mention marriage, the chances are he isn't considering it. If you want to know for sure (and I can't blame you), ASK him. But be prepared for a let down. If your relationship is, as you say, a "good one" now, it's probably good enough for him—indefinitely.

DEAR ABBY: I am a 30-year-old woman whose mother tells her she is "blockheaded and stubborn" because she refuses to try to make friends with a large dog that attacked her two years ago.

Being attacked by this dog was a traumatic experience for me. I can still remember the bleeding teeth marks on my wrist, and the large scar on my leg which took a year to heal.

My mother claims that this dog is friendly to anyone who isn't afraid of him, so I should pet him through the fence to make friends with him, and act like I am not afraid of him. I claim that under the circumstances it is normal for me to be afraid, and even foolish to be otherwise.

This dog was trained as a watchdog. Am I being stubborn? — J. W.

DEAR J. W.: Yes. But intelligently so. They say, every dog is entitled to one bite. And that dog has had his.

FAMOUS SHAPERS

MARCELINE IS BACK
at the House of Beauty
We invite all her customers and friends to make their appointments now. No doubt everyone in Victoria has read about Marceline's talents, so be one of the first to get on her busy schedule.
House of Beauty
1949 Fort Street (Safeway Plaza) 592-2464

Official Entry Blank
Greater Victoria Celebrations Association
ANNUAL
CHRISTMAS LIGHTING CONTEST
Fill in this form and send to:
Greater Victoria Celebrations Association,
613 Pandora Avenue,
Victoria, B.C.
BEFORE FRIDAY, DECEMBER 7th, 1973
Please enter my home in the Greater Victoria Celebrations Association's Christmas Lighting Contest
NAME .....
ADDRESS .....
..... PHONE .....
SELECT CLASS PREFERRED
(1) Complete decorated home ( )
(a) Professional ( )
(b) Novice, 1st Year ( )
(2) Decorated Window ( )
(3) Decorated Door ( )
(4) Group display of 3 or more adjacent homes ( )
(5) Best Decorated Garden ( )
(6) Best Figurines ( )
(7) Best overall effect ( )
(8) Best Nativity scene ( )
Entry forms are also available at 613 Pandora Ave.

SAGERS' MAPLE SHOPS
Colonial Classics...
New stock has arrived. We have the largest, most unique selection of Colonial furniture ever offered on the Island.
Vilas
FREE DELIVERY ANYWHERE ON THE ISLAND
COME AND SEE US NOW
Sagers' Maple Shop
Roxton
1802 GOVERNMENT ST.
386-3841
Also at 2423 Marine Drive, West Vancouver

ORCHARD HILL TOWNHOUSES WITH ONLY $1,395. DOWNPAYMENT
ORCHARD HILL TOWNHOUSES
ORCHARD HILL TOWNHOUSES feature three bedrooms, full basement, fireplace and private fenced patios. Also included, are play areas for your children and a swimming pool. Special attention has been given to the preservation of trees, and meadow areas, retaining the quiet beauty of the old orchard.
The new ORCHARD HILL TOWNHOUSES offer you the close family atmosphere of village life only ten minutes from downtown.
Visit our construction and sales office.
OPEN EVERY DAY INCLUDING SUNDAY
11 A.M. TO 7 P.M.
642 AGNES STREET PHONE: 479-2412
ORCHARD HILL TOWNHOUSES ARE FOR SALE FROM $27,900.
Developed by Wheaton Construction/Stanstead Developments.

Sunflight Canada
SUNTOURS at
Blaney's Travel

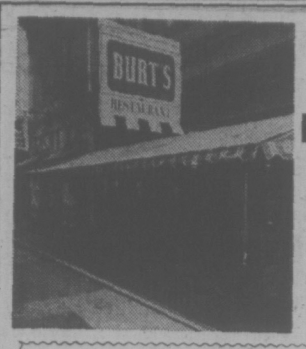
"Discover"
BURT'S RESTAURANT
In Trounce Alley
—Open for Breakfast
—Newly Decorated again, 7:30 a.m. to 7 p.m.
SUNDAY
11 a.m. to 5 p.m.
SPECIAL: HOTCAKE, BACON, 1 EGG, TOAST AND COFFEE $2.00

Clare Anderson suggests to
INQUIRE ABOUT THE
RED LION BANQUET ROOM
- Ideal for: Conventions, Banquets, Wedding Receptions, Private Parties, Display Room, etc.
- Seating capacity 200 people.
- Large dancing area.

Meal Prices Start from 2.75 Per Person
—NO RENTAL FEE ON BANQUET ROOM—
—Available 7 Days a Week—
the RED LION MOTOR INN
greater Victoria's only Full Facility hotel/385-3366
3366 DOUGLAS STREET
(NEXT TO THE WORLD OF PLEASURE)

Indian Pied Pipers Spin Pure Gold

MITCHELL

RITCHIE

ART: Indian story-tellers Baptiste Ritchie, Sam Mitchell and Charlie Mack; mailed 31-10-73.

LILLOOET, B.C. (CP) — Baptiste Ritchie, Sam Mitchell and Charlie Mack are the modern versions of the Pied Piper, leading children of the Fraser Canyon area of British Columbia into a world of fairy tales, adventure and myth.

The three members of the Lillooet Indian tribe are visiting teachers in local schools, spinning tales that would send the Brothers Grimm back to the drawing board.

The stories of Mr. Mitchell, 79, Mr. Ritchie, 78, and Mr. Mack, 74, are a link between prehistory and modern computer science.

It isn't likely that children from the scrublands of the Fraser Canyon will ever join a pirate crew, run away to the circus or get kidnapped by gypsies, but they are offered vicarious thrills by the three men, who get backup help from Slim Jackson, 76, and Francis Edwards, 78.

A small part of their total of 385 years of experience has been collected in book form, which the story-tellers supplement in the classroom.

STARTED BY BOARD

Randy Bouchard, a linguist and co-ordinator of the B.C. Indian Language Project, explained the school course.

"Last December, the Lillooet district council asked whether some of these Lillooet stories could be placed in the schools," he said.

"We got together and talked about it and decided it would be okay. By February of this year, we had run off about 600 stories by computer, an 80-page selection of stories that was put into the school system here.

"That's the basic trip, as they say."

In the school district, about 30 to 50 per ccent of the students are Indian, but the white children benefit as much, if not more, from this tale-telling.

"This is basically an outgrowth of a program that is international, concerning analysis of mythology from all around the world," Mr. Bouchard said.

"It's an outgrowth of a project that started between the B.C. Indian Language Project and Pierre Maranda of the University of B.C.'s department of anthropology.

"This is the first time, as far as we know, that the mythology and stories of one particular area have been introduced in that area; where the children can get to learn about the native people who are around them.

"Also, I think we've shown that you can use a computer basically as a printing press, as quite an efficient one, and the idea of using the computer in this unique and very relevant way is another result of this project."

Mr. Mack is the main story-teller of the Lillooets and Mr. Ritchie has done the bulk of the translation into English thus far.

Then Dorothy Kennedy, the language project's researcher, transcribes the English version, which is placed on key-punched computer cards, and the computerized final version is on its way.

FASCINATES CHILDREN

Mr. Mitchell said the non-Indian children have shown most interest.

"They stop me right on the street," he said.

"They ask me, 'Sam Mitchell, what's this in your language, what's this, what's this?'

"I don't know them, but they know me, because I have been in the school. When you come down to it, it's the stories they're interested in."

And the stories are a child's delight. The sko-kwal, which means true story, and the shpi-tak-withl, which means legend, sometimes become so intertwined that no one can tell what's fact and what fiction.

Starting with the Flood, the stories move into How the Animals and Birds Got Their Names, the Girl Who Became a Dog, the Boy Who Had Wild Cherry Bark as His Power and, some true-life history with a distressing flavor, the Smallpox Epidemic.

Mr. Mitchell and Mr. Mack have never had a day of formal education, while Mr. Ritchie has had 2½ years.

Would he have liked to have had more formal education?

"Well, I don't know. Maybe I wouldn't know as much as I do now, in regard to my own people. My children, they are educated, but they don't know their language."

Nixon Tapes Kept 'Haphazardly'

WASHINGTON (WP) — One day last summer, 26 tape recordings of presidential conversations were removed from their safes in the basement of the executive office building and delivered to the custody of Nixon aide, Stephen Bull.

As was his habit, a secret service technician made a note of the delivery on a scrap of paper, which he shoved in a drawer of the safe. It was the easy, casual manner of record-keeping which Raymond C. Zumwalt had chosen for keeping track of the tapes in his care.

There were no notes in Zumwalt's safe, however, to indicate that anyone ever returned those 26 tapes. And six weeks later, when Zumwalt was making his final inventory, he scribbled the identifications of those tapes in a spiral notebook and added this notation: "June 4, 1973, to Steve Bull." There was no note reporting when, if ever, the tapes were returned.

Zumwalt was asked last week in court about his system of accounting. "You have no record of when those tapes came back?" a special assistant prosecutor wanted to know.

"That's normal," said Zumwalt.

Foggy that answer may be, but it seems to describe accurately the system for keeping track of the magnetic tapes on which a presidency may depend. Haphazard care was "normal" under the White House-secret service system.

Tapes were checked out and never checked back in. Some have been played in such disparate places as a Camp David cottage and the private home of a White House assistant. Records and memories differ as much as a week on when one big batch of tapes was returned to the secret service.

The White House has insisted the tapes were kept in the residential part of the White House, while court testimony repeatedly has placed them in the basement of the executive office building.

Who had the tapes, how long, and where? These are the questions Judge John J. Sirica is seeking answers for in a morass of conflicting, confusing testimony.

The White House has said the tapes were always under tight security—first under the control of the secret service, then in the care of personal presidential aides. On July 23, Nixon told Sen. Sam Erwin (D-N.C.), Senate Watergate committee chairman, the tapes "have been under my sole personal control."

Last week, White House counsel J. Fred Buzhardt said in court that all of the tapes in the White House system are still in existence and are kept under "close security."

Establishing a chain of custody for the tapes is one of the central issues in the hearing before Sirica, a hearing which began when the White House suddenly asserted two of nine tapes subpoenaed by special prosecutors never existed.

As the hearing stands now, there are many missing links in that chain and, given the curious records and failing memories involved, they may never be found.

Until July 18, the tapes were in the care of the secret service technical services division. When removed from a recorder, they first would be stored temporarily in cabinets in rooms where the recordings were made and monitored. When several tapes were ready, they would be bundled up and put into one of the five or six safes, each containing five file drawers, in the basement of the executive office building.

ED LUM FOR MAYOR
—Inserted by Ed Lum for Mayor Committee.

Housecoats by Dynasty

Our new shipment has arrived and there will not be any more this season . . . so please, choose now, while our selection is complete.
Here's one lovely way to stay at home this winter . . . a full length housecoat created in luxurious quilted rayon. This attractive style has a button front and full length sleeves and is available in blue, white, pink, jade or royal blue.
(Not exactly as illustrated)
$70
Housecoats in other delightful styles and fabrics available now from $25.
10:00 to 5:30 Daily, Saturday 10:00 to 5:00. 388-7023
IMPACTS 'n IMPORTS
Centennial Square Off Douglas Street

Shangri La
IT IS FUN TO CALL 384-7811
CHINESE FOOD
FREE DELIVERY
Open Daily
732 Johnson St.
Dining Lounge

Hertz
Buick Century or Buick Luxus
$10.00 A DAY PLUS 10¢ PER MILE
OR
$17.00 A DAY and NO MILEAGE CHARGE
YOUR CHOICE OF RATES AFTER RENTAL COMPLETED
PLANNING HOLIDAYS?
Ask About Our FREE 3-Day Weekend on Rentals of TWO WEEKS OR MORE
388-4411
or call in and see us at
901 Douglas Street

"Just Right" PHOTO TIPS
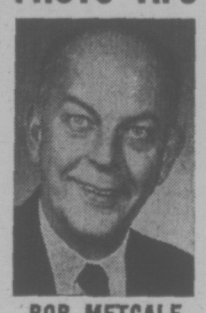
BOB METCALF
BEFORE AND AFTER
Remodelling your home or room? Shaving your beard off? Getting a haircut? Making any changes in your possessions or personal appearance? If so, take some photographs before you change them. You can't take it afterwards. Start a complete photographic record file of your possessions, yourself, your relatives and friends and activities. You will appreciate and value them more as time passes, but, you must take them now.
Drop in to JUS-RITE PHOTOS and ask the help of the only certified Photographic Counsellors on Vancouver Island. We are here to help you.
Bob
JUS-RITE PHOTOS
716 YATES STREET and TOWN and COUNTRY HILLSIDE PLAZA
"Service Through Experience"

Sears

Fine English bone china
It happens twice a year! Your chance to collect this exquisite dinnerware by Royal Albert — piece by piece or in sets — at delightful savings! Bone china with a whiteness, translucency and delicate beauty that belies its amazing strength and durability. A very practical approach to gracious living.
Event continues 'til 9 p.m.
Wednesday, November 14th
Personal Shopping: China (21)
Limited quantities in some patterns.
Simpsons-Sears Ltd.
Sears Hillside: 3190 Shelbourne Street.
(11-4T)

20% OFF
GUARANTEED DRAPERY AND CARPET CLEANING
When you can order America's finest drapery and carpet cleaning and save . . . that's news! Coit is America's largest and most experienced specialist . . . you know your drapes and carpets will look new again . . . guaranteed perfect hems, perfect pleats and no shrinkage or fabric damage, if cleanable.

Drapery and Carpet Cleaners
477-9529

Murphysboro Monster From Slime

MURPHYSBORO, Ill. (NYT) — Mrs. Nedra Green was preparing for bed in her isolated farmhouse near here the other night when a shrill piercing scream came from out by the shed.

"It's it again," she said.

Four-year-old Christian Baril was in his back yard chasing fireflies with a glass jar. He ran in the house. "Daddy, daddy," he said, "there's a big ghost out back."

Randy Creath and Cheryl Ray were talking on her darkened porch when something moved in the brush nearby. Cheryl went to turn on a light; Randy went to investigate.

Towering over the wide-eyed teen-age couple was a creature resembling a gorilla. It was eight feet tall. It had long shaggy matted hair colored a dirty white. It smelled foul like river slime.

Silently, the trio stared at each other 15 feet apart then, after an eternity of perhaps 30 seconds, the creature turned slowly and crashed off through the brush back toward the river.

It was the Murphysboro Monster, a strange creature that has baffled and frightened police and residents for weeks now in this southern Illinois town on the sluggish Big Muddy River.

It is a creature that has brought a real kind of Halloween to Murphysboro's 10,000 citizens. And although the hobgoblin is so far benevolent, no one here is taking any chances. Many have armed themselves and a good number of God-fearing families decided to curtail traditional Halloween trick-or-treating rounds.

"A lot of things in life are unexplained," said Toby Berger, the police chief, "and this is another one. We don't know what the creature is, but we do believe what these people saw was real. We have tracked it. And the dogs got a definite scent."

It all began shortly after midnight June 25. Randy Needham and Judy Johnson were conferring in a parked car on the town's boat ramp down by the Big Muddy.

The couple heard a loud cry from the woods next to the car. Many were to describe the sound as that of a greatly amplified eagle shriek.

Needham looked up from the front seat. There, lumbering toward the open window was a light-colored, hairy, seven-foot creature matted with mud.

Needham, the police report calmly notes, "left the area." He proceeded to the police station and filed an "Unknown Creature" report.

Judy Johnson was married at the time, according to police, but not to Needham. So when the two reported the monster, authorities took it seriously. "They wouldn't risk all that if they weren't really scared," said one.

Later, as Officer Jimmie Nash and Deputy Sheriff Bob Scott inspected some peculiar footprints in the oozing mud left by the receding river, Nash became a believer in the monster.

"I was leaning over when there was the most incredible shriek I've ever heard," he said. "It was in those bushes. That was no bobcat or screech owl and we hightailed it out of there."

The next night came young Christian Baril's encounter with the "big ghost," and the experience of Cheryl Ray and Randy Creath, who drew a picture of the creature.

That did it for Chief Berger. He ordered his entire 14-man force out for a night-long search. And Jerry Nellis, a dog trainer, brought Rab, an 80-pound German shepherd.

Officers discovered a rough trail in the brush. Reb found gobs of black slime, much like that of sewage sludge, on a direct line between the river and the Ray house.

Rab was off down the hill, around the pond and into the woods toward the old Bullar farm.

There, Nellis and Officer Nash, his .357 Magnum drawn, approached an abandoned barn. At the door the dog yelped and backed off in panic. Nellis threw it in the door. The dog crawled out whining. The men radioed for help.

Fourteen area police cars manoeuvred the mile-long, rutted, overgrown road. But the barn was empty.

"These are good honest people," said Chief Berger. "They are seeing something. And who would walk through sewage tanks for a joke?"

"I know it's out there," said young Randy Creath, "It would be fascinating to see it again and study it. But, you know, I kinda hope he doesn't come back. With everyone running around with guns and sticks, he really wouldn't have much of a chance, would he?"

SUNBURN PRONE sea turtle was given home at Miami Seaquarium where it will be protected from sunshine. Otherwise normal sea turtle was born albino, lacking any green pigment in skin or shell. It was incubated at Florida department of natural history turtle hatchery, where biologists said it is the first of its kind they have seen. Attendant Pat Foster holds normal turtle for comparison.

DISABILITY NO BARRIER

LUNENBURG, N.S. (CP) — Earl Bailly gets his teeth into his work.

The 69-year-old painter is a quadraplegic, the result of being stricken with polio at age three.

To paint his pictures of "landscapes, street scenes and some famous boats" he holds his brush with his teeth manoeuvring it with his lips and tongue.

To aid his efforts, which show considerable detail, Mr. Bailly has a motorized easel. He also has a motorized wheelchair and a special mobile studio set up in a custom-built camper.

He spends about four weeks a year on the road and the rest at his retreat at nearby Martins Brook.

His younger brother, Don, left his job at the Lunenburg Foundry several years ago to look after the artist.

While Mr. Bailly has built up an international reputation and has had shows in London, Paris, New York, Philadelphia and throughout Canada, his work has not been without frustrations.

"The most frustrating part is when I'm painting and have brushes lined one, two, three. I'll really like the color of three and that's the one that will drop on the floor."

Sometimes he is able to lean over and pick it up using a stick and holder, "hoping to hell" he loesn't fall out of his wheelchair.

FREE STOKES SEED CATALOG
1300 Vegetables & Flowers. Old favorites & exclusives from England, Europe, South America. Send Today!
STOKES SEEDS
3733 Stokes Bldg., St. Catharines, Ont.
PRINT:
Name
Address
ZIP

RESERVE EARLY
FOR YOUR CHRISTMAS
BANQUET or RECEPTION
Our Banquet Room is Capable of Holding 10-125 Persons.
For Further Information Phone our Catering Manager,
ALEX LINDQUIST
P.S. We're reasonable, too!
SHERWOOD PARK INN
Ample Parking
123 Gorge Road E. Res. 386-1422

YES, YOU CAN FINISH HIGH SCHOOL
Thousands successful—right across Canada—going back to complete High School with our unique correspondence courses.
We've updated and improved courses again in '73. Now, more than ever, you can finish high school—regardless of age or grade completed — all at home in spare time hours!
Rush FREE details:
Name ..... Age .....
Address ..... Phone .....
NATIONAL COLLEGE (B.C.)
444 Robson Street, Vancouver, 688-4913
A CANADIAN COLLEGE—COAST TO COAST

● PRESCRIPTIONS FILLED WHILE YOU WAIT
● PERSONALIZED SERVICE
● WE DELIVER
McCALL DAVEY DRUG LTD.
Hillside at Shelbourne
Phone 384-8106

IN OAK BAY
Re-elect
NORMAN PIMLOTT
for Alderman
PIMLOTT, N. A. X
Transportation and Information 385-9741
(Inserted by the Pimlott for Alderman Committee)

Sears
makes Christmas shopping easier!
Teleshop: 386-3161

Sears
where Christmas ideas begin

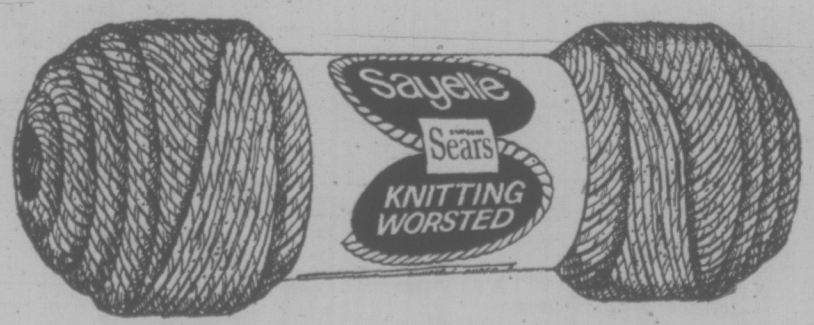

Sayelle* knitting worsted 4-ply nylon
Sears Low Price 1.47 4-oz. skein
Hand-crafted gifts mean so much more. Start now on that special gift idea with Sayelle* worsted, the all-purpose yarn that's machine wash, tumble dry. It's Orlon* acrylic with the look and feel of wool. White, Natural, Brown, Purple, Red, Lilac, Leaf Green, Turquoise, Navy, Moss, Old Gold, Copen, Peach, Teal. (69050).
Sears: Wool and Notions (25) 24 Hour Teleshop: 386-3161
Simpsons-Sears Ltd.
Sears Hillside: 3190 Shelbourne Street. (11-44)

very special Gift idea

8-Digit Calculator
Sears Low Price 59.98
Digimatic T8 calculator. Has floating decimal. Case and three AA batteries included. (41029)
Sears Stationery (3)

very special Gift idea

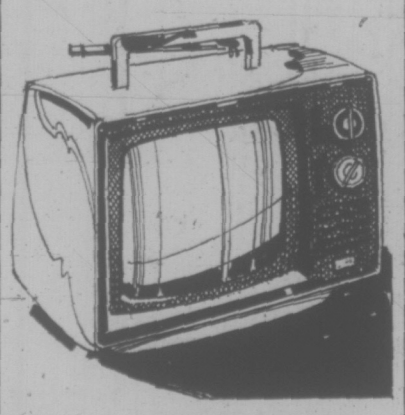

10" Black and White TV
Sale Price 99.97
Lightweight portable with slide volume controls. UHF/VHF tuners. 44 sq. in. screen. 10 lbs. (13007).
Sears Television (87)

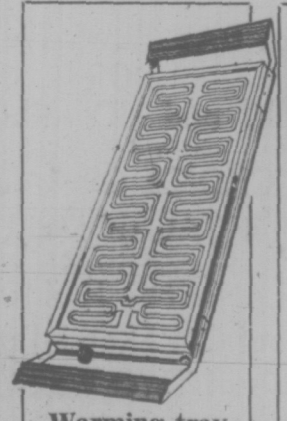

Warming tray a fine gift
Sears Low Price 24.98 ea.
Sears own make. Keeps food at temps up to 260° F. Tempered glass surface. (66588)
Electricals (34)

Masterpiece* art auction
Sears Low Price 4.49 ea.
Thrilling game for 3 to 8 players. You can spend a fortune acquiring art. (23064)
Toys (49)

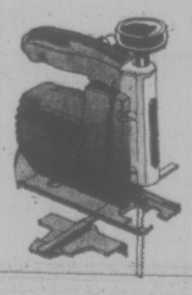

2-speed sabre saw
Sale Price 29.98 ea.
Craftsman. ⅝" stroke. 3400 spm (Hi), 2700 spm (Low) no-load speed. Double insulated. (23288)
Hardware (9)

Child guidance measure tape
Sears Low Price 2.77 ea.
Child measures "How big am I?" Rhymes and pictures on the tape. (35308)
Toys (49)

Kenmore 4½ qt. cooker-fryer
Sears Low Price 24.98 ea.
Immersible, cord detaches; has thermostat control. Buffet handles. Cast aluminum. (69306)
Electricals (34)

Party 'Perc' by Empire
Sears Low Price 17.98 ea.
Automatic percolator brews 32 cups, keeps it hot. Stain resistant aluminum, enamelled finish. Avocado, Gold. (67334)
Electricals (34)

16 pc. cookware and tool set
Sears Low Price 59.99 set
White porelain-on-steel with floral pattern . . . 9 pcs. incl. covers. 7-pc. cook tools. (11013)
Housewares (11)

Peek Frean biscuits
Sears Low Price 2.99 box
3½-lb. assortment to suit every taste. In attractive tin box. From England. (20441)
Candies (87)

Simpsons-Sears Ltd.
Sears Hillside: 3190 Shelbourne Street Lots of Free Parking . . . No Tickets, No Time Limit. (11-45)

B.C.

THE FAMILY CIRCUS

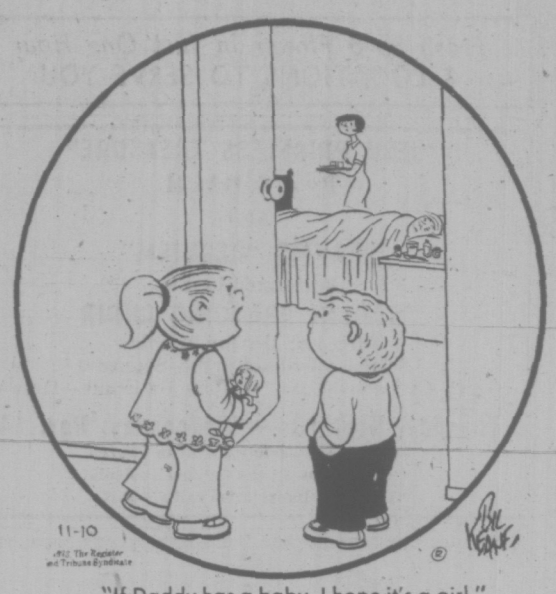

"If Daddy has a baby, I hope it's a girl."

DENNIS THE MENACE

"MR. WILSON SAYS THIS USED TO BE A NICE, QUIET NEIGHBORHOOD, BUT THAT WAS BEFORE MY TIME."

Wonderful World of Animals

By DR. FRANK MILLER

DEAR DR. MILLER: We have two good-sized community tanks filled with our "pets." We are gone almost every weekend so they miss out on a meal or two but don't seem the worse for it as far as I can tell. My wife has run across these automatic feeders which will feed the fish while we are gone. We would never use it while we are home; we enjoy feeding them. Would they be all that necessary for the weekends? — S. L.

DEAR S. L.: If your community tanks contain fish of approximately the same size, I see no great necessity for the automatic feeders. Fish can miss a meal or two without harm and, in fact, some would be better off for it. On the other hand, if your tank contains fish with great size disparity, the smaller species might be extremely grateful if their bigger buddies were fed — something else — during your absence.

★ ★ ★

DEAR DR. MILLER: My friend has a little grass frog. He thinks that is the smallest frog there is. But I have a cricket frog that is smaller than his but it still could grow because it is younger than his but I don't think it will. If it doesn't grow any, my cricket frog will be the smallest. Will it?—C. A.

DEAR C. A.: Some cricket frogs grow to the comparatively huge length of an inch and three-eighths. However the Florida cricket frog has to stretch to reach three-quarters of an inch which places it right beside the little grass frog as, perhaps, the smallest.

★ ★ ★

DEAR DR. MILLER: Isn't it misleading in a so-called educational children's book to portray water birds as carrying young on their backs?—S. M.

DEAR S. M.: Not necessarily. The grebes (diving birds) who build their nests on the water often carry their young on their backs. Cygnets often ride piggy-back on their mute, black-necked, or trumpeter swan parents.

WEEKLY PUZZLE

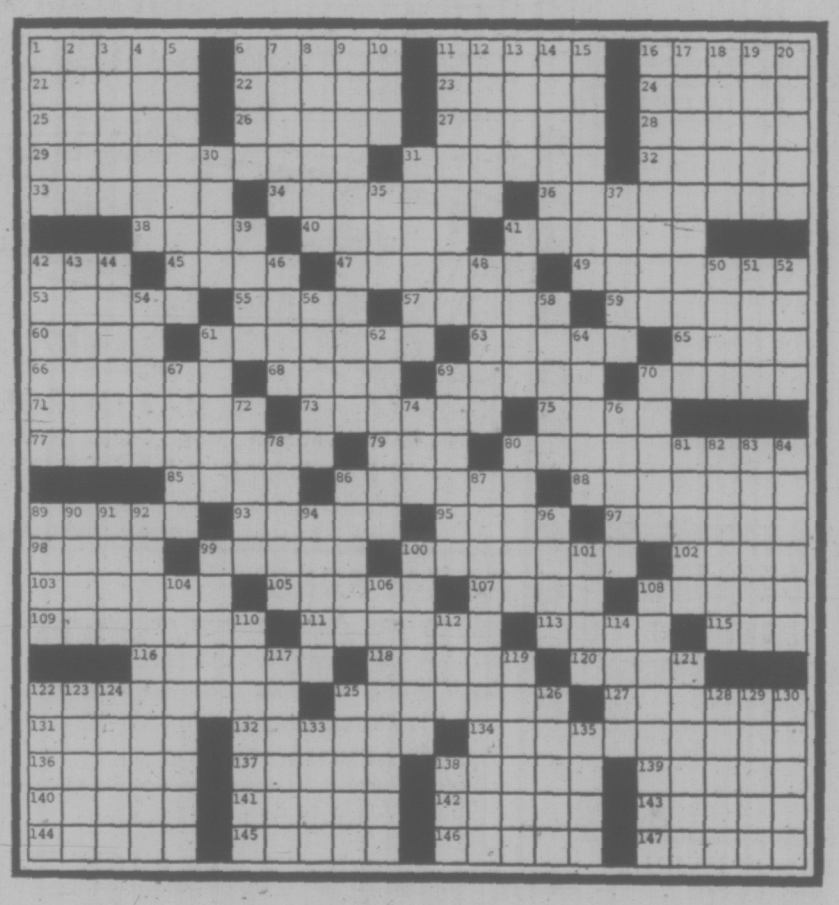

ACROSS

1 — Flow: Br. naval base
6 Rapscallion
11 System at Sing-Sing or Scotland Yard
16 Word after dis and en
21 Les girls
22 Boat or pool
23 Miss Oyl
24 Union General
25 The Chosen
26 Kind of metrics or mist
27 Precedes the Ides
28 Fundamental
29 Drudgery
31 Detour
32 Dunne
33 Anatomical prefix
34 Needle-shaped
36 Wire
38 Pickle
40 Zoo resident
41 When Juan will work
42 Home secretaries: abbr.
45 All right, Catherine?
47 Aged
49 Sugar
53 Aquatic mammal
55 Woolgatherer
57 Evade
59 Ransom; think again
60 Field where 24A loses his direction
61 Crossed by boat
63 Peruvian Indian
65 Noun ending
66 Girl's name
68 German philosopher
69 Packager
70 Granny and square
71 Genuine doctrine?
73 Old man: sl.
75 Japanese diplomat
77 Animal cannibal—is this news?
79 — Tin Tin
80 Yowl
85 Invitation P.S.
86 Empower
88 Confirm
89 Whim
93 Answer to "Who is it?"
95 French river
97 Shields
98 Celebes ox
99 Slice
100 Double-cross
102 Turves
103 Ceremonious
105 Scoffer at danger
107 Child's "Grandma"
108 Slow: mus.
109 Wormy
111 Side road
113 Nymph
115 Offspring
116 Bartenders or string tiers
118 French brainwaves
120 Fiber
122 English poet and critic
125 Synthetic
127 Reviles
131 Render harmless
132 Reflections
134 Knock, knock, knock, knock
136 Welsh strait
137 Bushy shrub
138 Thrum
139 Stir
140 A lad's date
141 Roman magistrate
142 Shabby
143 Follows super
144 Earthquake
145 Erstwhile counsels
146 Henry J's boneyard pal
147 Inscribed pillar

DOWN

1 Nobel or Bergmann
2 :
3 Catkin
4 Nibbled
5 Preceding
6 Merganser
7 Kind of butter
8 Carry —; cherish a hopeless love
9 Prank
10 In favor of
11 Teen hairdo
12 Visit Elkton
13 Foch
14 Zoroastrian sacred books
15 Depreciates
16 Environment
17 Rowdy place: did Goldilocks pick flowers here?
18 Beam
19 Minn. town
20 Ten: Lat.
30 Egg part
31 Taboo
35 Wild: Scot.
37 Caspary title
39 Halt
41 Purple Heart
42 Lobster: Fr.
43 Type or phonic
44 Prison camp, WW II
46 Royal house
48 San —, Sp. seaport
50 Wine: comb. form
51 Faction
52 Uncles: dial.
54 Roman magistrate
56 Mason's lieutenant
58 Bug genus
61 Diets
62 Everlasting: poet
64 Babble
67 Journal
69 Eng. admiral (1653-1702)
70 Alexander of movies
72 1507
74 Girl's name
76 Canvas: Fr.
78 Decided
80 Jai alai racket
81 Where to go from bad
82 Inert gases
83 Accustomed to
84 Learning segment
86 Corundum
87 Stalwart
89 Mi, mi, — sol, sol
90 Ubiquitous author: abbr.
91 One of the weird sisters
92 Sweet hay
94 Strikebreakers
96 An: Ger.
99 Fold
100 Barters
101 Unit of velocity
104 Panic
106 Unisexers
108 Carole and Peter
110 Inventor
112 Asian holiday
114 Calories, in quantity
117 Reconstructed
119 Gapes
121 Upset
122 Cougars
123 Anoint
124 Porch
125 Nimble
126 Chopin forte
128 Dum Dum: sl.
129 Artist's need
130 Cubic meter
133 Eager
135 Kind of alcohol
138 Direction: abbr.

SOLUTION TO LAST WEEK'S PUZZLE

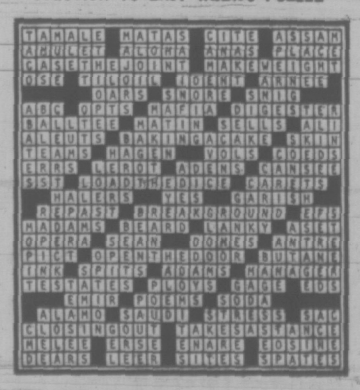

PEANUTS

BROOM-HILDA

WIZARD OF ID

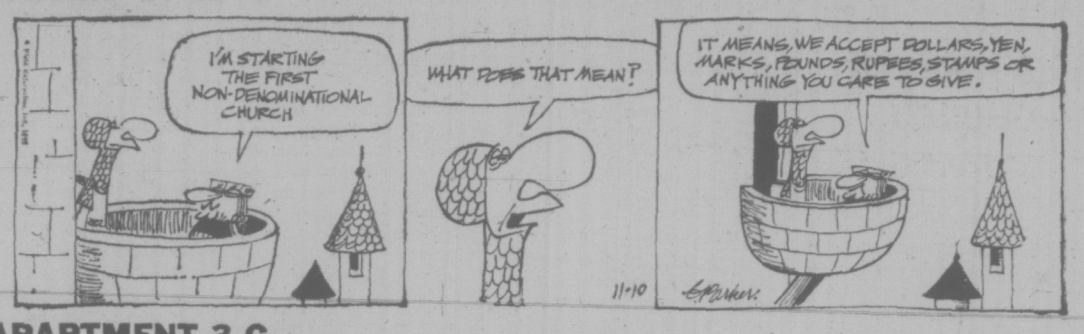

APARTMENT 3-G

MISS PEACH

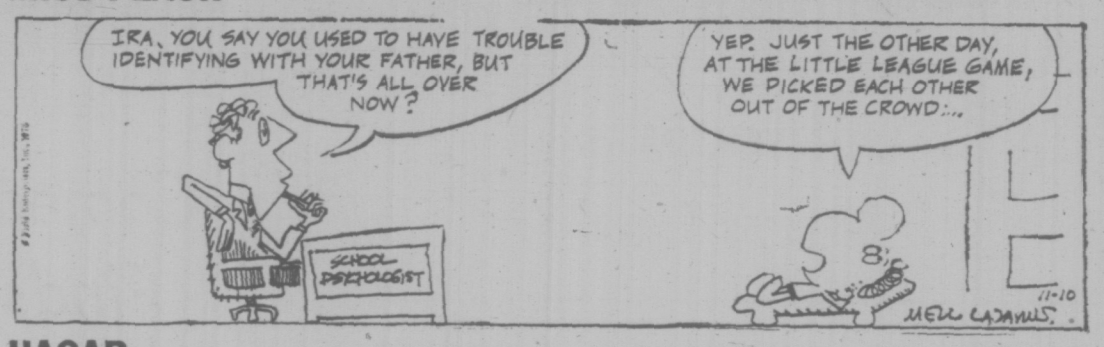

HAGAR

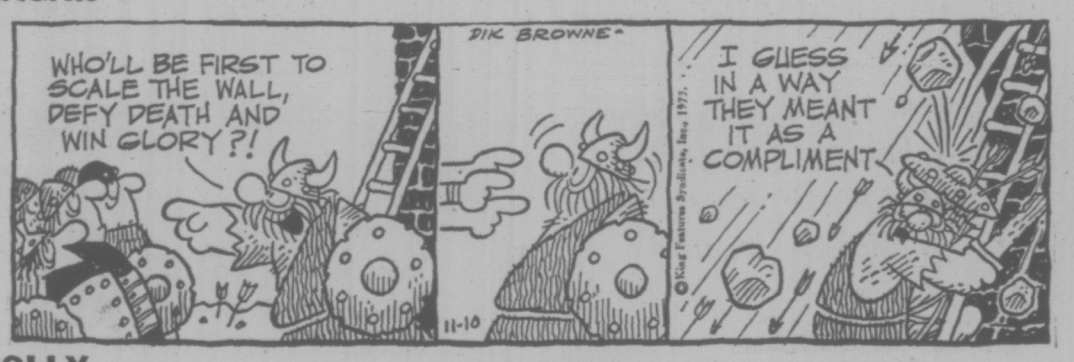

POLLY

NANCY

MUTT AND JEFF

MARK TRAIL

Dutch Treat For Wrecks

THE HAGUE (Reuter) — The Dutch have devised a unique method of cutting down on the wrecked and abandoned automobiles that clutter the streets of many Western cities.

In a major bid to solve the "wreck problem," the government has introduced legislation imposing a deposit equivalent to $80 on every new car sold.

Dutch cities are littered with abandoned vehicles which have to be towed away for scrap by the authorities.

Under the new system, the buyer of a new car will have to pay $80 above the normal sale price. When the car is resold the buyer must refund the money to the original owner and so it goes on down the line until the car is scrapped. Whoever owns it then gets the money back from the state.

An additional advantage of the plan is that the government expects it to produce a floating fund of about $38 million if it is approved by both houses of parliament.

The figure is based on the fact that 500,000 new cars are expected to go on the road in 1974.

A note accompanying the bill stresses that the last owner of a car will be able to recover the money only if he can prove that the car has been properly disposed of and is not still parked on a public road.

This will have administrative advantages as well because the registrar of licences will no longer be overburdened with vehicles which no longer exist.

HORSE READY FOR SAW . . . NOT GLUE WORKS

ORILLIA, Ont. (CP) — When most horses reach retirement age, they go out to pasture or enter the glue factory.

But Russel Boyd has decided he's going to store his hackney coach horse which has been in use over 100 years.

The horse, which is made of wood, stands 14 hands and weighs 700 pounds, has been in use at his leather goods store as a model for hand-crafted saddles and harnesses.

But the horse has apparently outlasted Mr. Boyd's business.

"Every harness shop in Canada used to have one but now they have become simply antiques," he says. "A similar model horse made of papier mache sold at an auction in the United States for $20,000."

Mr. Boyd's horse, built in 1869, was hand-crafted in wooden sections and then assembled.

"I have had American tourists in past years come into the shop and want to buy the coach horse," he says. "One horse breeder from the United States wanted to stick it on his lawn."

Mr. Boyd intends to store the horse on his farm unless a museum expresses a genuine interest in it or someone offers him enough money to make him part with it.

Four Days In Their Future

REGINA (CP) — Community planners here are designing the future city on the assumption that recreational facilities must be provided for people working only four days a week.

But that prospect is producing mixed feelings among people watching four-day-week experiments now going on in Regina. Under the four-working-days system, longer hours—usually 10 a day—are worked.

Labor Minister G. T. Snyder says "we are quite apprehensive about experimenting with it."

He said in an interview that three drawbacks are turning up in experiments:

—Some workers faced with 12-hour days say they will have to retire because of heart conditions.

—There is increased opportunity to moonlight and take work away from others.

—Reports of decreased absenteeism among employees working only four days may be due to the workers' being willing to ignore sickness rather than lose a fourth of a week's pay.

Canadian Labor Congress spokesmen say the compressed work week leads to dangers on the job when employees get tired toward the end of a shift. The CLC is pushing for a work week of four eight-hour days.

Companies wanting to try a compressed work week have to get labor department approval to avoid paying overtime beyond eight hours a day and a department official says about 30 Saskatchewan companies have applied for it.

At Zephyr Printing Ltd., men operating offset presses work three days a week, 11 hours a day. The printers say overtime in the trade is so common they were already used to 11-hour days.

Printer Gene Buskow said he enjoys his long weekends. "Half the stuff I get done at home I never used to have time for."

But at Percival Mercury's service department, where mechanics work 40 hours in four days, there is some grumbling.

Some employees said they approved the system in a recent vote because of deficiencies in the alternative five-day proposal, which would have meant working until 5:30 p.m. each day, one week on late shift each month and one Saturday each month.

But Baling Wire Always Has Use . . .

RIMBEY, Alta. (CP) — Not long ago, one of Bosco Walker's neighbors tripped on some old baling twine and broke several bones.

It wasn't an isolated incident. Used baling twine was the curse of farmers, tripping their cattle and creating an awful smell when burned, until Bosco Walker devised his recycling plan.

Now farmers near this central Alberta community bring all their old twine to Bosco, who uses prodigious quantities of it to make cattle halters.

He earns a living from his halters—and he's totally blind.

"You don't always find people as happy as I am," he mused while tying a loop on one of his halters.

"I have learned an awful lot by not seeing things and saved myself a lot of trouble. Personally I wouldn't have missed this experience in life."

Bosco's eye defect surfaced about 20 years ago, when he drove his car over a curb he didn't see. "Your eyes can bug up without you even knowing it. If it's gradual, you can lose 30 per cent of your vision before you realize it."

A Calgary doctor confirmed his optical problem, from which Bosco's father had also become blind.

"I began to wonder what the rest of my life was going to be," said Bosco, who has just turned 65. "I was sitting in the barn one night milking a cow. Some bailer twine was hanging from a beam.

"Then I got the idea," and in 1961 Bosco retired from farming and went into the halter business.

His first few halters were "pretty rough-looking contraptions." But eventually they evolved into strong, versatile products that "should last a better part of the year depending on how the owner treats them." It takes 40 regular size twine strings, bundled, washed and smoothed, to make one.

The twine is strung from a homemade apparatus at the end of his basement to a braiding machine at the other end, a distance of about 20 feet.

Bosco made the braiding machine from an electric motor and an old fan belt he found by the side of a road.

"I get my exercise during the braiding process," he said, striding between the two machines to attach the twine.

"I used to walk quite a bit but haven't been out in the field for five years now. A lot of folks wouldn't get frustrated with life if they could walk for two hours every day."

Then he switched on the machines and, in seconds, a neat tight rope emerged from the pandemonium of spinning belts and twine.

After the rope's ends are taped and cut, Bosco carries it upstairs to his workshop and loops it into a finished halter.

Last year he sold about 1,000 halters at $1.35 each, the same price he charged when he began operations 12 years ago. He sells plastic halters, made from plastic baler string, for $2.

Comedy Stripper Finds It Tough

TORONTO (CP) — Stripping isn't as easy as it looks, says Moma Lana, a 180-pound Toronto stripper. "Anyone can stand up on stage and take her clothes off. Striptease has to be more to really tease."

The 27-year-old stripper said in an interview there is a lack of competent exotic dancers with interesting routines. She said she watched other strippers for a year before she worked out her caveman act, one of the few comedy strip acts in Toronto.

Harry Russell, booking agent for Starvin' Marvin's Burlesque Palace agrees it is hard to find women with a background in the business.

"We just can't find enough trained girls who can dance and have a good stage presence", he said. "Good dancers aren't necessarily good strippers."

Starvin Marvin's runs six two-hour shows daily, each with five dancers. Mr. Russell said he sponsors amateur nights in hope of turning up new talent.

"What's lacking is a good training ground but I don't know of any dancing schools that would take their training on", he said.

Lou Landers, proprietor of the Victory Burlesque said he sponsors four amateur weeks a year to recruit new talent. He feels the shortage is because there are too many strip theatres around in relation to the number of dancers.

"This problem will probably always be with us", he said.

Ralph Parcells, manager of Le Strip, disagrees, saying that the drought in exotic dancers won't last because "as long as women are exhibitionists there will be strippers."

Most Toronto strip establishments pay between $150 and $175 a week for new strippers. The salary goes up for a girl with a good act.

A healing church service.

Going to church can do more than comfort you. Church can be an energizing, healing experience in which fear and sin begin to fade, and new views of God and man appear.

At our services, your love of the Bible grows. Your understanding of God increases. And often, as a result, mental and physical problems are permanently healed.

A Christian Science church service is more than uplifting—it's healing.

Won't you come soon?

CHRISTIAN SCIENCE CHURCH SERVICES

Sunday at 9:30 and 11 a.m.
1205 Pandora Avenue

Sunflight Canada

SUNTOURS at Blaney's Travel

The Way of Life Crusade

with MR. STAN FORD
English Evangelist
November 8th to 16th
Nightly at 8:00
Sunday at 11 a.m. and 7 p.m.
OAKLANDS CHAPEL
Fernwood and Cedar Hill Roads
Meetings for Boys and Girls
Tues.-Fri., Nov. 13-16
6:30-7:30 p.m.

Don't hunt around for auto glass replacement. Come straight to us, for Carlite. Van, camper and truck windows a specialty. Drive in or phone.

Trans Canada Glass
Carlite

Pacific Auto Glass
935 Mason Street
Victoria

Pacific Glass Ltd.
923 Pandora Avenue
Victoria

CURLING
JEUNE BROS.

Since 1912

THE SANDS FAMILY SERVING VANCOUVER ISLAND

AT Sands

WE CARE
Dedicated to Service
Sensible Prices

WE OFFER
INTERNATIONAL FLIGHT CARE

Specializing in shipping to or from anywhere. Call collect.
(A Division of Sands)

REMOVAL and MEMORIAL SERVICE
Covering Vancouver Island. Call collect.
(A Division of Sands)

YOUR SIX COMMUNITY CHAPELS
Independent, Family Owned and Controlled.

VICTORIA	388-5155	NANAIMO	753-2032
SIDNEY	656-2932	DUNCAN	746-5212
COLWOOD	478-3821	LADYSMITH	245-2331

Sands
MORTUARY LIMITED

A MAN OF
★ EXPERIENCE
★ DECISION
★ ACTION

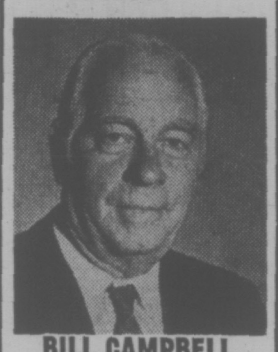

BILL CAMPBELL
for Saanich Council
VOTE
CAMPBELL, Wm. | X
Inserted by Campbell for Council Committee

One HOUR
"MARTINIZING"®
CERTIFIES
THE MOST IN DRY CLEANING
Fresh as a Flower in Just One Hour
8 LOCATIONS TO SERVE YOU

"JESU PRICELESS TREASURE"
By J. S. BACH
Also
BRAHMS "REQUIEM"
Performed by the
SAANICH ORATORIO CHOIR
Director: Dr. Ian Bradley
Soloists: Erika Kurth—Soprano
Garth Gislason—Bass John Gallienne—Organ
Tuesday, Nov. 13 — Wednesday, Nov. 14
8:00 p.m.—St. John's Anglican Church
Tickets $2.00—$1.00 OAP and Students
For More Information call 477-5088

CHRISTMAS CARDS
With Scripture Texts Box of 14 for $1.25

Block Calendars
Daily Tear-off Texts

WRITE FOR FREE 82-PAGE CATALOGUE
Mail Orders Given Special Attention

Sunday School Prizes

BIBLES	$1.30 to	$37.50
BOOKS	.15 to	5.00
GIFTS	.10 to	7.50

WE ALSO HAVE
Sacred Recordings
RECORDS
MONO and STEREO $1.98 to $5.98

Christian Book Room
631 Johnson Street
PHONE 384-7534

FAIRWAY
DISCOUNT HOUSE
272 GORGE ROAD WEST
Prices Effective: Sun., Mon., Tues. November 11, 12, 13
WEEKDAYS 9-9 OPEN MON.
SUNDAYS 10-7 NOV. 11
We Reserve the Right to Limit Quantities

FARM FRESH LARGE EGGS 2½ Dozen Tray Grade "A" With $10 Order or Over 1.69

Kraft 2-Lb. Large Jar CHEEZ WHIZ 1.55

Ready-to-Serve HAMS Whole or Shank Portion Lb. 89c

Javex BLEACH 192-Oz. King Size 1.19

Select Brand ICE CREAM Half Gal. 1.09

Local Hot House TOMATOES Lb. 39c

E. D. Smith Ketchup 32-Oz. Family Size 69c

Royale Jumbo TOWEL Big Roll 45c

Blue Ribbon COFFEE Reg. Drip 1-Lb. Pkg. 85c

Royale Quality BATHROOM TISSUE 4 Roll 59c

Pastors:
Rev. Paul Hawkes, B.D.
David L. Ball, B.A., B.Ed.

9:45 am
CHRISTIAN EDUCATION HOUR

11 am
DIVINE SOVEREIGNTY

7:00 pm
YOU and THE HOLY SPIRIT

Friday 10 pm
TV Channel 10
PERSPECTIVE

Glad Tidings
Pentecostal Church
842 North Park

PERSPECTIVES AND PREJUDICES

'War Made Us Mature'

By REV. J. A. DAVIDSON

My Irritable Friend recently attended a two-day "Event" — "Event" has now replaced "Workshop" as the fashionable title for such things — at which a team of Sensitivity Experts helped the customers, all pastors, to sort out their mouldy psyches and learn how to become more effective as pastors by becoming more effective as persons and all that.

M.I.F. confesses he seems constitutionally incapable of responding enthusiastically to exercises in motive-unmasking and group-dynamizing and rapport-establishing and the such — particularly when they are spiced with little goodies from the New Theology and the New Morality.

On this occasion he resolved his unworthy aggressions by scribbling on the back of the mimeographed agenda they gave him. He sent me his scribbles to show that he hadn't been completely unresponsive to the effusions of the Experts. I read them with interest, and the other day, as we coffee-ed together, I asked him if I might pass them on to the wider public.

M.I.F. graciously granted me his permission, with the request that I should include apologies to King David or the prophet Selah or whoever it was who wrote the ancient Hebrew poem we know as "The 23rd Psalm." Here, then, is his little contribution to mental health and emotional wholeness and self-understanding:

"The Ground of Our Being is my Sensitivity Coach: I shall not suffer lack of existential support.

"He maketh me to lie down in environments of acceptance: he leadeth me to situations in which I can resolve my disabling tensions.

"He provideth therapeutic support for my battered ego: he leadeth me, by the unstructured application of the love-ethic (applied situationally, of coure) in the paths of emotional security — 'cause that's his bag.

"Yea, though I walk through the valley of anxiety, I will not always be hung-up; for thou hast established me in a viable relationship with thyself; thy display of concern for me as a person giveth my life authenticity.

"Thou preparest a table of assurance for me in the presence of my neurotic tendencies; thou annointest my head with adjustment; my self-acceptance runneth over.

"Surely security and creativity shall follow me all the days of my life: and I will be en rapport with the Beyond in the Midst for ever."

As I left M.I.F. gave me his favorite little blessing, one that combines the best of Paul Tillich with the best of Billy Graham: "May the Ground of Your Existence bless you real good."

LUTHERANS TALK MERGER

ST. NORBERT, Man. (CP) — Organizational talks aimed at merging the three branches of Canada's Lutheran Church began Tuesday but church officials said the actual merger could take five to eight years.

The 30 representatives of the Evangelical Lutheran Church of Canada, the Lutheran Church in America, Canadian section, and the Lutheran Church, Missouri Synod are meeting at the Villa Maria retreat home in this community just south of Winnipeg.

The representatives of about 300,000 Lutherans hope to work out a formula over the next few years by which Canadian Lutherans can have an identify separate from those in the United States.

Rev. Norman Threinen, executive secretary for theological studies of the Lutheran Council in Canada, and Walter Schultz, a spokesman with the council, said similar meetings will be held at least once a year in the future.

They said the meetings will create committees to study various problems of merging and future talks will consider the committees' work and finally lay out a unification plan in about four or five years.

Threinen said the actual merger would occur after the the plan is settled and approved by governing bodies of the three church branches.

The Evangelical Lutheran Church of Canada, the first to break away from its American parent body in 1967, extended the merger invitation in June 1972 after 15 years of theological discussions between the three Canadian branches.

Armed Forces Join Remembrance Rites

The Canadian armed forces will take part in six Greater Victoria Remembrance Day ceremonies on Sunday.

The biggest ceremony will take place 11 a.m. at the Cenotaph in front of the Legislative Buildings. The Naden military band will lead the parade, being followed by a 100-man contingent from the 3rd Battalion, Princess Patricia's Canadian Light Infantry and the PPCLI's corps of drums.

The salute will be taken in front of the Empress Hotel by Rear-Admiral R. J. Pickford, commander of maritime forces Pacific.

A 30-man unit from CFB Esquimalt will take part at the Esquimalt ceremony, scheduled for the same time. Capt. G. H. Hayes, base commander, will take the salute in front of the municipal hall.

Oak Bay's service will be at 2 p.m. at the war memorial in Uplands Park where Lt.-Col. M. E. Heppell of militia area headquarters will represent the armed forces and lay a wreath at the memorial.

The Saanich service will also take place at 2 p.m. in front of the municipal hall on Vernon. Col. A. E. Sherwin, commander of the Victoria militia district, will represent the armed forces.

Capt. E. J. Dawson, commander of ship repair unit Pacific, will be the official representative at the Langford ceremony, to be held at the Royal Canadian Legion's hall at 11 a.m.

Thirty men from the VU 33 squadron at Pat Bay will take part in Sidney's service, to be held 11 a.m. at the Cenotaph in front of the town hall.

Major D. R. McNab will represent the armed forces.

A 21-gun salute will be fired from the Victoria heliport by the 5th. (B.C.) Field Battery of the Royal Canadian Artillery, beginning at 11 a.m. and continuing until 11:20 a.m., the guns being fired at 60-second intervals.

Ex-Minister Jailed

MONTEVIDEO (AP) — Former foreign minister Jorge Peirano has been jailed, the Uruguayan government said Friday. The official announcement did not elaborate, but sources said he was charged with fraud and illegal foreignexchange dealings.

CITY AND DISTRICT CHURCHES

SAANICH COMMUNITY
(Affiliated with Mennonite Brethren)
1744 FELTHAM ROAD
Gordon Head Recreation Centre
10:00 a.m.—FAMILY WORSHIP
BIBLE CLASSES
G. L. Braun — 477-6111

CHRISTIAN SCIENCE
First Church of Christ, Scientist
A branch of The Mother Church
The First Church of Christ, Scientist, in Boston, Massachusetts
Chambers St. and Pandora Ave.
Elevator Available
SUNDAY SERVICE
9:30 and 11:00 a.m.
Subject
"ADAM AND FALLEN MAN"
Sunday School 9:30-11 a.m.
Testimony Meeting Wed., 8:00 p.m.
FREE PUBLIC READING ROOM AND LENDING LIBRARY
1210 BROAD STREET
ALL ARE WELCOME
Christian Science Radio Series
"THE TRUTH THAT HEALS"
Sunday, 8:45 a.m.
CFMS 98.5 mgs. Chan. 12 Cablevision

BAHA'I
385-8131

THE CHURCH OF OUR LORD
Humboldt at Blanshard Street
11:00 a.m.—Morning Praye
Rt. Rev. Gordon R. Stacey, D.D.
THE REFORMED EPISCOPAL CHURCH

VICTORIA PRAYER GROUP
Sunday, November 14, 3 p.m.
YM-YW Chapel (Courtney St.)
"IN THY NAME"
Healing Studies
(Open to All)

CHRISTIAN REFORMED
Agnes and Glanford
WORSHIP SERVICES
at 10:30 a.m. and 7:00 p.m.
Minister: Rev. P. W. DeBruyne, B.A., B.D.

CHRISTIAN APOSTOLIC CHURCH
SHELBOURNE at KINGS
Non-Denominational
A SOUL HEALING MESSAGE
Original Christian Doctrine
Sunday Services: 11 a.m.
Revival Meeting—Third Sunday of each month 7:30 p.m.
LECTURES IN SUCCESSFUL LIVING
Wednesday at 8:00 p.m.

NAZARENE
2571 Quadra Street
Rev. Eugene Culbertson
Pastor
Sunday Services:
Sunday School—9:45 a.m.
Morning Worship—11:00 a.m.
Evening Worship—6:00 p.m.

VICTORIA TRUTH CENTRE
SCIENCE OF THOUGHT Dr. Emma M. Smiley, Minister
11:00 a.m.—"THE PEACE OF GOD"
7:30 p.m.— "MY PEACE I GIVE UNTO YOU"
11:00 A.M. YOUNG PEOPLE'S SOCIETY and CHILDREN'S CHURCH of THE GOLDEN KEY
All children are invited to attend this church where children are taught to turn to GOD and receive their answers to life's questions.
1201 FORT STREET EVERYONE WELCOME

CHRISTADELPHIAN
1396 McKenzie Ave.
Sunday School—9:30 a.m.
11:00 a.m.
Breaking of Bread
Lecture D.V.
7:30 p.m.
KINGDOMS OF GOD AND MAN
T. ALEXANDER

THE SALVATION ARMY
Citadel Corps—757 Pandora Avenue
Major and Mrs. D. McMillan
9:45 a.m.—Sunday School
11:00 a.m.—REMEMBRANCE SERVICE
7:00 p.m.
Salvation Meeting
Music by:
Band & Songsters
You are Welcome

St. Andrew's Presbyterian Church
Downtown — Douglas at Broughton
The Rev. Bruce J. Molloy, M.A., B.D., M.Th.
The Rev. A. J. Mowatt, C.D., B.A., B.D., D.D.
9:45 a.m.—Bible Study (Kirk Hall)
11 a.m. and 7 p.m.
REMEMBRANCE DAY SERVICES
11 a.m. — Ordination and Induction of Elders
Nursery, Sunday School, All Grades

WORLDWIDE CHURCH OF GOD
Affiliated with Ambassador College
SERVICES SATURDAY, 10:30 A.M.
2750 QUADRA STREET, VICTORIA, B.C.
Minister: Mr. R. L. Howe — Phone 477-4065
Listen to World Tomorrow, Broadcast 10:30 Nightly, CJVI

TRINITY PRESBYTERIAN CHURCH
2964 Tillicum at Walter
11:00 a.m.—
"LEST WE FORGET"
Rev. G. D. Smith, M.A.

FIRST BAPTIST CHURCH
Minister:
Rev. John A. Watson, B.A., B.D.
Organist and Choirmaster:
J. E. Tunstall
In First United Church Chapel
Entrance Off Balmoral
11 A.M.
MORNING WORSHIP
"The Moment of Action"
(Remembrance Service)
Church School

KNOX PRESBYTERIAN CHURCH
2964 Richmond Avenue
11:00
"THE NEW SOCIETY"
Remembrance Day Service
Church School — 11 — All Depts.
Rev. A. M. Beaton, B.A.

CHURCH BY THE LAKE
(Elk Lake Baptist)
Pat Bay Highway, at Elk Lake
11:00 a.m. "Things Worth Remembering"
REV. E. A. FOLLOWS, M.A., B.Sc., B.D., Minister
Come and Bring the Children

VICTORIA ALLIANCE CHURCH
1792 Townley Street — Telephone 592-1821
PASTOR: REV. H. G. CLARK
9:45 a.m.—Sunday School Hour. A class for every age.
11:00 a.m.—WAR IN HEAVEN — WONDERS ON EARTH
7:30 p.m.—Faith and Good Doctrine
Holding forth the word of life.

CENTRAL BAPTIST CHURCH
833 PANDORA AVENUE
PASTOR, REV. R. D. HOLMES, B. TH.
Assistant to the Pastor Mr. C. V. Eno
Associate in Christian Education Miss Verne Scott
"We preach Christ crucified, risen and coming again"
8:45 and 11:00 a.m.
"THE PASTOR SPEAKS"
(Studies in Timothy 1)
9:45 A.M.—
FAMILY BIBLE SCHOOL
7 p.m.
YOUTH SERVICE
Youth Choir presents Musical "OUR GREAT GOD"
"The church that is large enough to serve you and small enough to know you."

CATHOLIC CHURCH
ST. ANDREW'S CATHEDRAL
Blanshard at View
Saturday Evening Mass 5:00 p.m.
Sunday Masses 8:00, 9:30, 11:00 a.m., 12:30 noon and 5:00 p.m.
Weekday Masses 8:00 a.m. and 12:15 p.m.

10:30 "THE KINGDOM" of Heaven (No. 3 "Sermon on the Mount")
7 p.m.—Upper Room Presentation
Queens avenue Apostolic church
"Home of Singout"
J. D. Francis, Pastor 804 Queen's Avenue Phone 477-6076

Emmanuel
BAPTIST CHURCH
2121 Cedar Hill Crossroad
Tel. 592-2418
Pastor Norman K. Archer, B.D., A.L.B.C.
Lay Minister Karl Janzen
Youth Minister Norman Barton, M.A.
9:30 a.m. Family Service — IT'S O.K. TO BE YOU (7)
11:00 a.m. Morning Worship — "How to Handle Guilt"
7:00 p.m. Evening Worship — SIGHTS AND SOUNDS (2) "See Rome and Live!" Illustrated by Slides and Tape Recordings
8:30 p.m. Celebration
Pastor Archer preaching at all four services.
A unique "Communion by Candlelight" at the Celebration Service at 8:30 p.m.

TRINITY CHRISTIAN CENTRE
Raynor and Fullerton
Just Off Craigflower
The Difference Is Worth the Distance
11:00 a.m. and 7:00 p.m.
REV. HUGH LAYZELL
will be ministering at both services
EVERYONE WELCOME

North Douglas Pentecostal Tabernacle
Douglas at Canterbury
Pastor: Rev. Harold Pendray
9:45 a.m. Sunday School
11:00 a.m.
"HAPPY EXPERIENCES"
7:15 p.m.—"TWO MODERN EVILS"
EVERYONE WELCOME

LUTHERAN

LUTHERAN CHURCH OF THE CROSS
Cedar Hill and Cedar Hill Crossroad
Alfred J. C. Johnson, Pastor, 477-3851
10:00 a.m.—Divine Worship Service
11:00 a.m.—Sunday School and Bible Class
The Church Where Families Worship Together.
Evangelical Lutheran Church of Canada (E.L.C.C.—formerly A.L.C.)
Visitors Welcome

HOPE LUTHERAN CHURCH
MISSOURI SYNOD
1924 Carrick Street at Dean Avenue
The Rev. L. M. Carlson, Pastor, 592-2308
Sunday School and Bible Class, 9:45 a.m.
Worship Service, 11:00 a.m.
A Church of "The Lutheran Hour" and "This Is the Life"

GRACE LUTHERAN CHURCH
1273 Fort St.
Lutheran Church in America
(Across from Central Junior High)
11:15 a.m.—Holy Communion Service
10:00 a.m.—Sunday School
Guest Speaker: Rev. A. Johnson
"Come, let us worship the Lord!"

GOOD SHEPHERD LUTHERAN CHURCH
2815 Cedar Hill Road
Rev. Fred Knebel, Pastor
10 a.m.—English Service
11 a.m.—German Service
11 a.m.—Sunday School

REDEEMER LUTHERAN CHURCH
Missouri Synod
Jenkins and Jackiin—Colwood-Langford Area
WORSHIP SERVICE 9:30 A.M.
SUNDAY SCHOOL AND BIBLE CLASS 10:30 A.M.
L. M. CARLSON
VACANCY PASTOR
592-2308

SPIRITUALIST

OPEN DOOR SPIRITUALIST CHURCH
1600 Cook
Sunday, 7 p.m., Second Series of Pilgrim's Progress—Mrs. I. Parsons
Wed., 8 p.m., Trance Address—Rev. G. M. Corrigan
Healing
WELCOME TO THE FRIENDLY CHURCH

SOCIETY OF FRIENDS

SOCIETY OF FRIENDS
(Quakers)
MEETING FOR WORSHIP
SUNDAY, 11 A.M.
VISITORS WELCOME
1831 FERN STREET

EVANGELICAL FREE CHURCH

PARKDALE EVAN. FREE CHURCH
1095 Tolmie Ave. 382-7531
SUNDAY
Sunday School—10:00 a.m.
Morning Worship—11:00 a.m.
Evening Worship 7:30 p.m.
Pastor, Carl Klassen
479-4431 384-3646

GOSPEL CHAPELS

VICTORIA GOSPEL CHAPEL
935 Pandora Ave.
Sunday, 9:30 a.m.
Worship and Breaking of Bread
11:15 a.m.
Sunday School and Family Bible Hour
Speaker: Mr. James Cochrane
7:00 p.m.—Gospel Meeting
Speaker: Mr. Sid Biggs

OAKLANDS CHAPEL
Fernwood and Cedar Hill Roads
Sunday:
9:30 a.m.—The Lord's Supper
11:15 a.m.—Sunday School and Family Bible Hour
Speaker: Mr. Stan Ford
7:00 p.m.—Evening Service
Speaker: Mr. Stan Ford
Thursday:
8:00 p.m.—Prayer and Bible Study

PSYCHIC SCIENCE

VICTORIA CENTRE OF PSYCHIC SCIENCE
819 Fort Street
Worship and Fellowship
Sunday, 11 a.m.
Healing and Fellowship
Monday, 7 - 9 p.m.
Sunday, Nov. 11, 11 a.m.
Rev. R. A. McEwan
Lecture and Clairvoyance
Rev. Joy Lowe, Trance Address
Mr. Stanley Pullen, Organ Solo
Sunday School 4-12 yrs.

UNITARIAN

Unitarian Church of Victoria,
106 Superior Street.
10:30 a.m. Rev. R. J. Norsworthy
"What's Your Concern?"
7:30 p.m. Fireplace Hour
Everyone Welcome

CHURCH OF CHRIST
3460 Shelbourne Street
Bible Classes, 9:45 a.m.
Morning Worship, 11:00 a.m.
Evening Worship, 7:00 p.m.
479-4819 — 592-4914

UNITED

James Bay United
Corner Michigan and Menzies
11:00 a.m.
Morning Service and Sunday School
Rev. K. M. Wood

A warm welcome for you at
GORDON HEAD PARISH CHURCH
ANGLICAN Tyndall and San Juan UNITED
8 a.m.—Holy Communion
9:30 a.m.—Family Eucharist
11:00 a.m. "Remembrance - Dedication"
Church School during both services
Rev. W. J. Lunny, 477-1422 Rev. Franck Patterson, 477-6505.

FIRST UNITED CHURCH
Quadra at Balmoral
Rev. Hugh M. Hunter
Rev. Dr. J. Scott Leith
Mr. Lawrence E. Moon
Morning Worship
11:00 a.m.
"GOD AS JUDGE"
Rev. Hugh M. Hunter
Church School students attend first part of service and then proceed to classes.
Nursery facilities provided
Choir Director: W. H. Gregory
Organist:
Erik Lythgoe, L.T.C.L., A.R.C.T.

METROPOLITAN UNITED CHURCH
Pandora at Quadra Street
For a Closer Walk With God
REMEMBRANCE DAY
(FAMILY SERVICE)
10:50 A.M.
"WE ARE WHAT WE REMEMBER"
Dr. A. E. King
7:30 P.M.
EVENING SERVICE OF REMEMBRANCE
in hymns and reading.
CHOIR DIRECTOR: Don Kyle
ORGANIST: Ursula Thomas

CENTENNIAL UNITED CHURCH
Gorge Road at David Street
(Opp. Colony Motor Inn)
Minister—Rev. John Travis
REMEMBRANCE AND PEACE SUNDAY
11:00 A.M.
Come and Honor those who died that we Might Live.
Come and Pray that Wars may Cease and Peace Prevail
Church School All Depts.
Organist and Director of Music
Ian H. Westmacott, A.R.C.T.

ST. AIDAN'S UNITED CHURCH
Richmond at Cedar Hill X Road
University Area Church
Minister: Rev. J. Rae Allan
Music Director: Mrs. Vera Barclay
Organist: Henry Pluym
9:30 and 11 a.m.
REMEMBRANCE DAY
"Gratitude and Rededication"
Sunday School Classes
9:30 and 11:00 a.m.
Nursery Provided

Oak Bay United
Mitchell and Granite
Church School 9:30 a.m.
Kindergarten, Nursery 11:00 a.m.
Morning Worship 11:00 a.m.
Sermon:
The Supreme Sacrifice
(A Remembrance Service)
Ministers
W. Van Druten, D. B. Sparling
Organist, R. Kroeger
Youth Worker, R. Fuller

FAIRFIELD UNITED CHURCH
Corner of Moss and Fairfield Road
Ministers:
Rev. H. W. Kerley
Rev. R. B. Dobson
Organist:
I. A. N. Beadle, Mus. D.
11:00 a.m.
REMEMBRANCE

BELMONT AVENUE UNITED CHURCH
(Belmont at Pembroke, 386-2624)
Rev. W. B. Taylor, C.D., B.A.
(St. Andrew's College, Saskatoon)
Director of Music:
Mr. Bert Storar
Organist: Mrs. Elsie Ralph
11:00 a.m.—MORNING WORSHIP AND SUNDAY SCHOOL
"EVERY WAR IS A CIVIL WAR"
(Remembrance Day Service)
"Belmont" — A Friendly, Singing Congregation

CORDOVA BAY UNITED CHURCH
5166 Cordova Bay Road
Morning Worship—9:45 a.m.
"Remembrance - Dedication"
Church School during service
Rev. Franck Patterson, 477-6505

CADBORO BAY UNITED
2625 ARBUTUS ROAD
10:00 a.m.
Dr. R. A. McLaren
(Formerly of Naramata)
"We Will Remember"
Nursery Service Provided

ANGLICAN

All Saints View Royal
(Stewart and Pallister St.)
8 a.m.—Family Service
St. Columba
(West Burnside and High)
10 a.m.—Holy Communion

ANGLICAN SERVICES
TRINITY XXI
christ church cathedral
Quadra at Courtney
8:00 a.m.—Holy Eucharist
9:30 a.m.—Family Eucharist and Church School
Instruction:
The Dean
11:00 a.m.
Sung Eucharist
Sermon:
The Dean
5:15—Family Eucharist
Instruction: The Rev. R. C. Crawley
7:30—Evensong
The Rev. R. C. Crawley
Weekdays
Mattins—9:00 a.m.
Evensong—5:15 p.m.
Holy Eucharist
Tuesday—11:00 a.m.
Wednesday—11:00 a.m.
Thursday—7:30 a.m.

ST. JOHN'S
QUADRA AT MASON
8:00 a.m.—Holy Communion
9:30 a.m.—Family Service
The Rev'd. Dr. Marlowe Anderson
8:00 a.m.—Holy Communion
9:30 a.m.—Family Service
11:00 a.m.
Remembrance Service
Sermon: Canon Grahame Baker
4:00 p.m.—Evensong
Royal Canadian Legion Service of Remembrance
Sermon:
Padre Lloyd Oaks, C.F.B., Esquimalt
Wednesday 8:00 p.m.
Music Recital
Saanich Oratorio Choir singing Brahms' Requiem
Thursday 10:30 a.m.
Holy Communion and Litany

ST. MARY'S
ELGIN ROAD
The Parish Church of Oak Bay
The Ven. Hywel J. Jones, L.Th., Rector
8:30 a.m.—Holy Communion
9:30 a.m.—Family Eucharist
11:00 a.m.—Mattins
Preacher: Rev. D. E. F. Moulden
4:00 p.m.—Evensong
Sunday School
11:00 a.m. All Depts.
Nursery facilities
Thursday
10:30 a.m.—Holy Communion

ST. PHILLIP'S
Corner Eastdowne and Nell
OAK BAY
Rector: The Rev. John Vickers
SUNDAY, NOVEMBER 11th
"REMEMBRANCE DAY"
8:00 a.m.—Holy Communion
10:15 a.m.—MORNING PRAYER
Parade Cubs and Brownies
7:30 p.m.—"ALL IN A FAMILY"
WEDNESDAY, NOVEMBER 14th
9:45 a.m.—Bible Fellowship
7:30 p.m.—Holy Communion
8:15 p.m.—Bible Fellowship

St. George the Martyr
Cadboro Bay and Maynard Roads
Charles Bishop, Rector
REMEMBRANCE DAY
8:00 a.m.—Holy Communion
10:30—Lest we Forget "Meaningful Memories"
10:30 a.m. — Sunday School
1:30 p.m.—Boys & Girls Confirmation Class
7:30 p.m.—Young People meet in Lounge.

ST. MATTHIAS'
Richardson at Richmond Ave.
Rev. W. E. Greenhalgh, L.Th.
Rector
REMEMBERANCE DAY
8:00 a.m.—Holy Communion
10:30 a.m.—Mattins, Church School, Nursery
4 p.m.—Evensong
7:30 p.m. Young People's Service
Thursdays:
10:30 a.m.—Holy Communion

ST. BARNABAS'
Belmont and Begbie
7:45 a.m.—Mattins, Holy Communion
10:30 a.m.—Solemn Sung Requiem with observance of two minutes silence
7:30 p.m.—Solemn Evensong
HOLY COMMUNION DAILY
Rector: Canon B. T. Page, M.A.
384-2978

ST. PETER'S
St. Peter's Road at 3835 Quadra
Rememberance Day
8:30 a.m.—Holy Communion
10:30 a.m.—Choral Eucharist and Church School
Preacher: The Rector
Wednesday, 10:30 a.m.—Eucharist
Rev. E. W. S. Gilbert, CD, BA, BD

ST. PAUL'S
1379 Esquimalt Road
8:30 a.m.—Eucharist
10:30 a.m.—Mattins and Church School
Minister: Rev. Sandy Coch

ST. ALBAN'S
Ryan at Belmont
8:00 a.m.—Holy Communion
11:00 a.m.—Sunday School
11:00 a.m.—Holy Communion
7:30 p.m.—Evensong
Wed., 9:30 a.m.—Holy Communion
The Rev. F. W. Hayes

ST. MARK'S CHURCH
Town and Country, Beleskine Rd.
Family Service, 11:00 a.m.
Sunday School 11:00 a.m.
Rector: The Rev. Peter Isles

ST. LUKE'S
(Corner Cedar Hill and Cedar Hill X Road)
Rector: The Venerable C. E. F. Wolff
REMEMBRANCE SUNDAY
8:00 a.m.—Holy Communion
Family Eucharist
9:30 a.m.—INSTRUCTION:
The Rev. K. M. King
11:00 a.m.—Sunday School and Babyfold
10:55 a.m.—CHORAL EUCHARIST
Preacher: The Rt. Rev. G. R. Calvert, D.D.
The congregation is reminded that the service will begin at 10:55 a.m., so that the "SILENCE" may be kept at 11:00 a.m.
7:30 p.m.—Evensong
Preacher: The Rector

ST. MICHAEL AND ALL ANGELS' CHURCH
4733 West Saanich Road
8 a.m.—Holy Communion
11 a.m.— Rememberance Service and Sunday School
Rev. W. J. Hill, Rector
Rev. R. O. Wilkes, Assistant

BRYAN'S BEAT

True to His Roots

By BRYAN HAY
Times Staff

Try the name Chester Burnett on for size.

Mean anything?

Didn't figure it would.

What about **Howlin' Wolf?**

Ah! Now we've connected.

However, the two are the one and the same — and part of a tradition as old as the blues itself, where a nickname lingers long after a real name is forgotten.

And Burnett — or Wolf — has been around almost as long as the blues have been a commercial product and is one of the legendary school of Chicago stompers and hollerers such as **John Lee Hooker, Muddy Waters** and more lately **B.B. King.**

"My daddy bought me a guitar on the 15th day of January in 1928 and I've been going ever since," says the burly 58-year-old who looks more like a stevedore than a singer and who will be headlining at the Memorial Arena, Nov. 17.

He defines his music as "low-down, gut-bucket blues — the old, common music pleasin' to the ear."

"The blues ain't never gonna change," he rumbles and his songs haven't right since those Depression days on Chicago's south side. They are still heavy with faithless women, tomcatting around, loneliness or just plain touble "knocking on my door."

"I just rhyme up a good back-rail sound cause this here jingle-jangle stuff ain't no good when you got problems and a lot of people got problems," he adds.

But, much as Wolf might not like to admit it, the blues — or at least the presentation of the blues — has changed over the past 15 or so years.

They've become more belligerent, more strident, more amplified . . . more in keeping with the tougher days we now live in.

And they've even touched Wolf who little more than three years ago had to trade in his old guitar on an electric.

Right now, he's got to the point where he can go onstage without launching into a tirade against "these queer sounds which most people can't understand."

However, he still holds out that the amplified axe isn't as good as "the old guitar . . . the one with a hole in it got a good, sweet sound."

But, he mournfully adds, "I walk in a place with it, they say 'Why don't somebody buy that poor boy a guitar?'

"In this modern world you gotta keep up with modern people," he concludes, almost ruefully.

And, Wolf has kept up while keeping true to his roots.

●

Elton John has finally made it to true superstar status and with an album aptly-named **Yellow Brick Road.**

The double-record set touched a plateau reached formerly only by **Preseley, the Beatles** and the **Stones** in qualifying for a gold record, just on the basis of advance sales and orders.

In fact, it came very close to reaching an even higher pinnacle — the platinum album just on the advances and is expected to top that mark by Christmas.

●

OOPS! WE BLEW IT: That's what comes of writing a weekly piece based on notes sometimes gathered a week or so ahead of time . . . I misread the date that Vic Perry was due to open at the Wilson. It wasn't last Monday. Not even next Monday. But it will finally transpire Nov. 19. Sorry about that chaps.

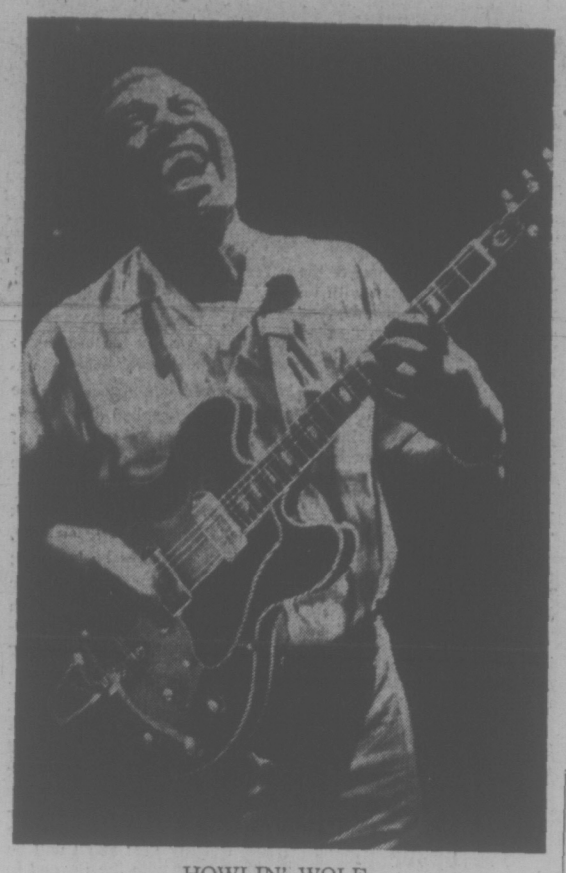

HOWLIN' WOLF
. . . alias Chester Burnett

COMING UP

Sunday, Nov. 11:
Victoria Musical Art Society presents Ingrid Suderman, soprano, accompanied by Derek Bampton, McPherson Playhouse, 2:30 p.m.

Tuesday, Nov. 13:
Victoria Conservatory of Music presents a mixed concert, McPherson Playhouse, 8 p.m. Choir, orchestra and soloists.

Thursday, Nov. 15:
John Minshell presents the Anna Wyman Dance Theatre of Vancouver in a contemporary program.

Saturday, Nov. 17:
Bastion Theatre presents the children's musical, Pinocchio. McPherson Playhouse, 2 p.m.

Canadian Soloists Perform

Mozart's charmingly lyrical and elegant concerto for flute, harp and orchestra will be a highlight of the next pair of Victoria Symphony concerts.

With Laszlo Gati conducting, the soloists will be two Canadian artists of distinction, Erica Goodman on harp and flutist Robert Aitken.

Ms. Goodman's impeccable taste and technical attainment and her deep musicianship have roused the admiration of critics wherever she has played.

She made her debut with the Phiadelphia Symphony Orchestra while still a student at the Curtis Institute and in February of 1972 made a wholly successful solo debut at New York's Lincoln Centre. She performs regularly with the National Arts Centre Orchestra in Ottawa and the Toronto Symphony.

A virtuoso flutist possessing a great range of color and effect, Aitken is also a composer who creates music of multi-moods and is equally at home with contemporary and traditional music.

He is founding director of the Shaw Festival's Music Today and music director of Toronto's New Music Concerts. His performances have been hailed as "enchanting" and "nothing short of ravishing."

In the forthcoming Victoria Symphony concert he will also perform the flute concerto by 20th century Danish composer, Carl Nielsen.

In a salute to Canada Music Week — Nov. 18-25 — Gati has chosen to open the program with Elegie, a composition by Canadian composer, Irving Glick.

Also programmed is Mozart's Symphony in G minor K550.

A family four-star special is being offered by the Symphony Society, encompassing the two mid-winter Christmas season months.

At special discount prices for the package it's a tempting offer that could make a great Christmas gift for the seeker of varied entertainment especially, as Maestro Gati points out, the non-symphony-committed.

Starting Nov. 25, included in the package is the spectacular Feux Follets dance ensemble; The World's Greatest Jazz Band (every member a virtuoso on his instrument); the Christmas Surprise Box with world famous guitarist Pepe Romero ond other soloists, and the Royal Winnipeg Ballet in a classical program the whole family will understand and enjoy.

Purchasers of the four star series have a choice of two dates in each instance. They are, in order Nov 25-26, Dec. 2 at 2:30 and 8:30 p.m., Dec. 16-17, and Jan. 20-21.

Performances are at the Royal Theatre and tickets for the series, or for individual events, are available at the Symphony office, 748 Johnson Street.

Symphony Visit Wins Response

Enthusiasm of teachers and students, at Oak Bay Senior and Junior Secondary Schools as a result of the recent first-time-ever visit of the full Victoria Symphony Orchestra, has prompted the teachers to take an unprecedented action.

Out of a faculty fund they have purchased 80 tickets for the forthcoming regular symphony concert which will feature harpist Erica Goodman and a flutist Robert Aitken.

The tickets will be used to provide the students with an opportunity to hear a symphonic concert within a genuine concert hall environment. As a further departure from the "school" atmosphere, the tickets have not been purchased in a block, but scattered throughout the Royal auditorium.

The next pair of back-to-back concerts by the whole orchestra will be performed at Reynolds Junior-Senior Secondary School this month.

"As the youngsters generally are not brought into the concert hall,' says Gati, "we have decided to take the orchestra to them and we are thrilled with the solid response to our first such venture."

OLYMPIC
COFFEE SHOP & DINING ROOM
"In the Heart of Downtown"
Serving Excellent Chinese Cuisine
HOURS:
Daily: 6 a.m. to 2 a.m.
Sunday: 7 a.m. to 11 p.m.
636 JOHNSON 382-8522

TOURS AMICAUX
Venez vous renseigner sur l'Age des Explorateurs et sur le Commerce des Fourrures de la Colombie Britannique. Vous aurez rendez-vous dans la galerie de l'Histoire Moderne avec un guide bien documente.
LE MERCREDI, NOVEMBRE 14
DANS L'APRES-MIDI
en anglais a 2 h.
en francais a 3 h. 30
British Columbia Provincial Museum
Education Services

LITTLE DENMARK Restaurant
International Cuisine
11:30 a.m. to 2 p.m.
5 p.m. to 11 p.m.
Sun. 5-9 p.m.
CLOSED MONDAYS
312 Cook 383-8522

CRYSTAL POOL
SATURDAY
Family Swim 12 - 1:30
Public Swim 2 - 9
SUNDAY
Public Swim 2 - 9
MONDAY
Public Swim 1 - 5 and 7 - 9
WEDNESDAY
Adults Only 12 - 1
Public Swim 3 - 5
Housewives 10 - 12
Tues. and Thurs.
Public Swim 7 - 9
FRIDAY
Adults Only 12 - 1
Public 3 - 5
7 - 9

FRIENDS TOURS
Learn about the Ages of Exploration and Fur Trade in British Columbia in the Modern History Galleries. Take an in-depth guided tour
WEDNESDAY, NOVEMBER 14
in English 2 p.m.
in French 3:30 p.m.
British Columbia Provincial Museum
Education Services

Sunday Smorgasbord
Served Continuously
4 p.m. until 8 p.m.
$3.50
BIG TEE RESTAURANT LTD.
Between Kmart and Safeway
Shelbourne at McKenzie

LEE'S ORIGINAL CHINESE SMORGASBORD
★ LUNCHEON SMORGASBORD 12 noon - 2:30 p.m. Mon. - Sat. $1.65
★ DELUXE SMORGASBORD 5 p.m. - 9 p.m. Daily $3.50
★ MIDNITE SMORGASBORD 11 p.m. 'til 2:15 a.m. Fri., Sat. Only $2.25
Complete Catering Service Free Home Delivery
Lee's 1410 BROAD ST. 385-6764
(NEAR CITY HALL)

NORTHWEST COAST INSTITUTE OF THE ARTS
506-508 FORT ST. 382-4843
WORKSHOPS
• PAINTING • PHOTO
• GRAPHICS • SCULPTURE
• DRAWING • POTTERY
• DANCE
DEC. 3 - DEC. 13

LONGHORN STEAKHOUSE
FAMILY DINNER SUNDAY
Roast Beef, Yorkshire pudding, fresh vegetables, roast potatoes, soup or salad, dessert and beverage 3.75
PHONE NOW FOR RESERVATIONS 477-8022
4066 SHELBOURNE ST.
OPEN MONDAY to THURSDAY 11 a.m. - 10 p.m.
Fri., Sat., 11 a.m. - 11 p.m., Sunday, 4:30 - 9 p.m.

Felice's Ristorante
Truly Victoria's only Italian dining lounge, serving fine Italian cuisine and traditional steaks from Alberta beef, carefully prepared to your taste.
Live entertainment by the Ted House Trio Friday and Saturday from 8 p.m. 'til 1:00 a.m. will enhance your evening in the luxurious relaxing atmosphere.
RESERVE EARLY:
For your Christmas and New Year's banquet or reception.
Felice's RISTORANTE
634 Humboldt Nootka Mall
(Across from Empress Hotel)
or Walk through from Courtney St.,
Reservations Suggested
385-3441

COLONIAL INN
Featuring the Brand New
COLONIAL DINING ROOM
Select from our menu of full course dinners including Victoria's finest Italian cuisine.
Watch your steak being charbroiled on our open grill or enjoy tender prime ribs of beef with Yorkshire pudding.
RESERVATIONS 384-7151
270 GOVERNMENT STREET JAMES BAY

SUNDAY BRUNCH
12 - 2
JASON'S
382-0033

ARE YOU PLANNING A PARTY?
. . . A staff party, a dinner banquet, a cocktail party, a New Year's Eve party or perhaps a wedding?
Why Not Try the Carlton Club
One of Victoria's most attractive Banquet Halls
"THE CARLTON CLUB"
Located on Esquimalt Road
5 Min. from City Centre
Excellent Parking, Large Dance Floor, Superb Food, Gracious Service
CATERING BY BLACK PRINCE CATERING LTD.
388-5324

ART GALLERY OF GREATER VICTORIA
1040 Moss Street — 384-4101
• D'ARCY HENDERSON
Past and Present Sculpture
CLOSES WEDNESDAY
• WATCH 37 ARTISTS AT WORK
Thursday through Sunday
Hours—Thurs.: 7:30 p.m. - 9:30 p.m.
Friday: 11 a.m. to 5 p.m., 7 p.m. to 9:30 p.m.
Saturday: 11 a.m. to 5 p.m.
Sunday: 11 a.m. to 5 p.m.
Admission: $1.50 Weekend Pass
Daily: Adults $1.00, Students 50c, Children 25c

The Royal Oak Inn
EVERY SUNDAY
Family Smorgasbord
5 - 9 p.m.
IN THE THATCH
Monday Special
Armistice Day Smorgasbord
Reservations Please
4680 ELK LAKE DRIVE, TEL: 658-5231

Captain Gerald Carter welcomes you aboard!
The GALLEY features
SUNDAY DINNER FOR THE FAMILY
presenting The Cuisine of Master Chef Roy
OPEN 'TIL 9 p.m. SUNDAY
'TIL 10 p.m. WEEKDAYS
A full service hotel
Swiftsure Inn
On Victoria's Inner Harbor, Just West of the Parliament Buildings
427 Belleville St.
FOR RESERVATIONS PHONE 386-2811

UNDER NEW MANAGEMENT
Caesar's SEASONAL SPECIAL
SUNDAY FAMILY DINNER
Served 5 p.m. - 9 p.m.
Bring the Children as Caesar's Guests
Half Portions to 9-Year-Olds and Under
SERVED FREE
Dessert and Beverage Extra
Caesar's ITALIAN VILLAGE
1813 Douglas Reservations 386-0373

PERSONAL

PLEASE COME BACK CHARLIE
Terribly sorry you couldn't have dinner with me last time you called. Things have calmed down somewhat now, and I would love to see you. My chef, Jean Guy promises to cook something special. Do give me a call, it will be just like old times. THE EMPRESS 384-8111.

CP Hotels

He Turns Rare Wood Into Colorful Art

By AUDREY JOHNSON

It's the most fascinating show of the year at Victoria Art Gallery.

It lasts just four days, Thursday through Sunday, but in that time all Victorians who care to can see artists and craftsmen at work with metal and clay, textiles and fibres, glass and wood, leather, paints and dyes.

Sponsored for the third year in succession by the gallery Women's Committee, it is bigger and more comprehensive than ever.

Also, according to its organizers, many of the artists are new to the exhibition, which is a significant comment on the expansion of Victoria's working artist colony and the diversity of its talents.

Among the more unusual crafts that will be demonstrated are book binding, musical instrument making, Ukrainian egg painting, eggeury and ecclesiastical embroidery.

There will be Indian carvers in wood, silver and ivory, and a maker of marionettes.

There will be a man — Michael Rougier—whose delight lies in the manipulating of rare woods into objects of beauty, utility and humor; a woman — Mary Filer — whose preoccupation is the richness and luminescence of glass and who has evolved a kind of glass sculpture that is peculiarly her own.

Rougier, began his craftsmanship with rare hardwoods as a hobby while he was a staff photographer with Life Magazine in Los Angeles and in Miami. After a time he came to be regarded as an expert on the subject, had shows in art galleries and was often called upon as a consultant.

Why did he leave his profession of photography and come to Victoria to concentrate on his hobby?

Married, with two teen-age daughters who love horseback riding, Rougier says he had always dramed of living off his own acreage and in the States — "only a millionaire can keep riding horses." Besides, he had taken photography about as far as it can go.

Also he had attended Victoria College back in the days when the institution that became the University of Victoria inhabited Craigdarrock Castle, and he recalled the city with affection.

There are two horses on the Rougiers' four acres on Beaver Lake Road, a dog, a goat, a rambling attractive all-wood house and extensive workshop.

"I remembered and looked forward to the quiet life here," he says, "and now none of us would go back to the States for anything in the world."

Rougier does not carve or whittle at his woods. Rather he builds and assembles them with the artist's appreciation of color and grain, using methods from the past including a technique of lathe turning long in use by the beechwood carvers of Britain.

"Wood comes in all colors except blue," he explains, exhibiting a cheeseboard worked in an inlay effect of satiny soft chrome yellow, olive, vermillion and pale violet.

All these colors as well as buffs, creamy shades and rich browns are the natural untouched colors of woods such as Osage orange, Amaranth, Brazilian rosewood, Gaboon ebony, lemonwood, lignum vitae and others.

Japan, being one of the 56 countries Rougier lived in during his photographic career, has provided him with the "Shibui" concept in designing his cheeseboards, lamps and other artifacts.

Shibui means that an article of organic origin is at the same time a thing of beauty and utility. Chopsticks are Shibui, for example; spoons and forks usually not.

Rougier's cheeseboards are made so that the underside of such ordinary hardwoods as oak, maple, ash, can be used for chopping on while the exotic wood side is used for serving and, hung up on the wall, becomes an ornament.

"Japanese utensils are so beautiful that they are used as a decoration," he says, "while ours usually have to be hidden behind cupboard doors."

His lamps of thin slotted bands of red and white cedar won him a design award from the Miami Institute of Design.

Displaying a definite sense of whimsy, Rougier likes to design and create elaborate jokes such as a tall handsome column supporting a foot which supports a sort of forcepts which in turn supports a lovely glossy egg, the whole termed simply, "Egg Holder."

At the moment he has a thing about the organic shape cinating and richly ornamen- of eggs and has done a fastal egg-within-an-egg that is reminiscent of some fine Chinese craftsmanship.

He says he has been asked quite often why he dooes not use local woods in his craft but there is not much color in woods of the Pacific Northwest coast.

"But I suddenly thought of our local; hardwood plywoods," he tells you, "and experimenting with them gave me some fine effects." And he demonstrates how the plywood produces striped and zig-zag patterns of many kinds when it has been submitted to his "building up" and lathing process.

He has a great supply of the best plywood that was once the cabin section of the CPR steamship Princess Marguerite and which he acquired after she was stretched.

Most of his rare woods come through United States importers and only three of these import in any quantity. They originate — about 70 per cent of them — in South America and Africa, the rest in Southeast Asia.

The woods are totally organic, he says, and in many ways remain alive and much affected by climate. "The most important things are humidity and temperature. This climate is the ideal one for keeping them in good health."

Rougier would like to see the old craft guilds come back. Craftsmanship to him is much more than just being a hobbyist — fiddling around with some sort of material without expertise or any sort of artistic standard.

"Craftsmanship means to me producing something of very high quality, and to make a craftsman takes five or six years of intensive training," he states emphatically.

Most of the people who espouse a craft and virtually overnight regard themselves as craftsmen "I wouldn't let anywhere near my guild," he says.

At his Art Gallery demonstration next week, don't be surprised to see an unusual sign over his exhibits. In place of the usual warning off, it will probably read, "Please Do Touch."

"Wood is so terribly tactile," Dougier says. "It should be touched and stroked and handled. It is an important part of the joy of the material."

Hours for the Artist at Work show, incidentally, are Thursday, 7:30-9:30 p.m.; Friday, 11 a.m.-5 p.m. and 7-9:30 p.m.; Saturday, 11 a.m-5 p.m., and Sunday, 11 a.m.-5 p.m.

Rougier at work with lathe and chisel

YUGOSLAV DANCERS COMING

After giving more than 5,000 performances in 50 countries and on four continents, Ivo Lola Ribar, the State Dancers of Yugoslavia are paying their first visit to North America.

The international prize-winning company of 50 dancers comes to Victoria Nov. 27 for two performances at the Royal Theatre, at 6:15 and 8:45 p.m.

Specially prepared for their North American tour and being presented for the first time anywhere is Fresca Viva, a reconstruction of the vibrant and haunting folk lore of the Balkan middle ages.

Well-researched costumes, masks, musical instruments and even the actual music of the 11th, 12th and 13th centuries, add to the spectacle and historic interest of the performance.

The balance of the program involves songs and dances from Macedonia, Servia, Croatia and Montenegro.

It should be noted that advance ticket sale is at the McPherson Playhouse box office not at the Royal.

Private Gallery Exhibits

Two interesting art exhibits opened this week at two galleries and will continue to be on view through Dec. 1.

At the Zan Art Gallery in Nootka Court, the collagraphs of Calgary-born Ruth Adams are to be seen. Adams, now a resident of Port Moody, B.C, has had her work exhibited in a number of juried shows and one and two-person shows in Washington, Oregon, New York and Vancouver.

Works by well known Victoria sculptor Robert de Castro occupy the Backroom Gallery at 2019 Oak Bay Avenue. Gallery hours there are 9:30 a.m. through 5:30 p.m., Tuesday through Saturday.

At the Zan Gallery, viewing times are 10:30 a.m. to 5:30 p.m. Monday to Saturday except Wednesday when the gallery is closed.

Schreyer Motion Denied

WINNIPEG (CP) — Manitoba Court of Appeal has thrown out a motion by Premier Ed Schreyer to have dismissed a petition challenging his June 28 election in Rossmere.

The petition was filed following the election by Alfred Penner, the Progressive Conservative candidate who lost by more than 500 votes.

He challenged the premier's election on the grounds a minister of the church was the returning officer in contravention of the Election Act.

Schreyer's motion earlier had been rejected by Manitoba Court of Queen's Bencg.

Chief Justice Samuel Freedman said that to strike out the petition would not allow the peititioner an opportunity to have the court rule on the merits of the facts as alleged in the petition under the Controverted Elections Act.

FOLLOW THIS VICTORIA ENTERTAINMENT GUIDE

ROYAL LONDON WAX MUSEUM—The whole family has a front row ticket. 130 life size figures. THEY SEEM ALIVE. Open 7 days a week. 10 A.M. to 5 P.M. 388-4461.

CRAIGDARROCH CASTLE, 1050 Joan Crescent. Open Sunday, 11 a.m. - 5 p.m. Come see the improvements. Donations for the Castle Society Restoration Fund.

WORLD'S WETTEST KILLER WHALE SHOW, seals, sea lions. Canada's largest Oceanarium, SEALAND at OAK BAY MARINA on SCENIC MARINE DRIVE — CONTINUOUS SHOWS HOURLY, 10 a.m. - 5 p.m. DAILY.

THE OLD FORGE—Dancing six nights a week to the fabulous sounds of the Brothers Forbes in one of Canada's largest and most luxurious night clubs. Excellent late evening menu. No tables reserved after 9:00 p.m. Fridays or Saturdays, Strathcona Hotel, 919 Douglas St. 383-7137.

THE PERSIAN ROOM—CENTURY INN — Enjoy Dining and Dancing Tuesday thru Saturday until midnight in the Air-Conditioned Persian Room to the "Sounds of the Century". Phone 383-1151 for your reservations . . . TODAY!

CLASSIC CAR MUSEUM AND GIFT SHOP, 813 Douglas St. (behind the Empress), 9 a.m. to 5 p.m.

ROYAL OAK INN (next to Beaver Lake Park) presents THE SOUNDS OF JADE. Fall and Winter hours—Wed. through Sat. 9 - 2 a.m. Ladies' Night Wed. and Thurs. THE THATCH Cabaret, 658-5231.

OCTOPUS WRESTLES DIVER—See it live in the world's only undersea theatre. UNDERSEA GARDENS. Open daily 10 a.m. to 5 p.m. Inner Harbour.

OPEN ARMISTICE DAY
DINING WITH A DIFFERENCE
Gay Nineties Spare Rib House
WHERE KEN PEAKER
Plays Your SING-A-LONG MUSIC
A SPARKLING ATMOSPHERE for
PERSONALIZED MUSICAL HAPPENINGS
World-Famous SPARERIBS — Full Dinner Menu
825 Burdett — CHERRY BANK HOTEL — 385-5330
SUNDAY ARMISTICE DINNER
5 - 9 P.M. — "RESERVE EARLY" — 5 - 9 P.M.
We're Closed Monday, Nov. 12th

the zodiac house
DINING LOUNGE
Tues. - Fri., 11:30 a.m. to 10 p.m.
Sat. and Sun., 5 p.m. to 10 p.m.
We do suggest
Reservations 383-7811
820 ESQUIMALT ROAD
under the sign of the Zodiac

IT OPENS MONDAY. IT CLOSES TUESDAY.
2 Performances Daily at 2 and 8 p.m.
Mature Entertainment
EDWARD ALBEE'S
A DELICATE BALANCE
A FILM DIRECTED BY TONY RICHARDSON PG
"It is without reservation that we label this the most powerfully and artfully performed piece in modern filmdom."
—Atanta Journal
"'A Delicate Balance' is perfection . . . thrillingly acted and directed into a masterwork of film. Katharine Hepburn at her best."
—Miami Herald
Subscription tickets for the remainder of the season can be purchased at the box office.
Standby seats for individual performances will be available after subscribers are seated.
Here's Where:
CORONET
(Victoria)
836 YATES STREET
383-6414

OH! CALCUTTA!
NIGHTLY at 7 and 9
RESTRICTED NO ADMITTANCE TO PERSONS UNDER 18
WARNING: A musical sex comedy, much of the dialogue could offend and disgust you. — R. W. McDonald, B.C. Director.
5th BIG WEEK
fox cinema
quadra at hillside 382—3370
EAST INDIAN SHOW — SUNDAY 3 P.M.
A Great Motion Picture • "PAVITRA PAPI" • Bairaj Sahni • Tanuja Ajay Sahni • I. S. Johar

FINAL WEEK
OUTSTANDING SUSPENSE DRAMA
WITHOUT A DOUBT
ONE OF THE FINEST ACTING PERFORMANCES IN A LONG TIME!
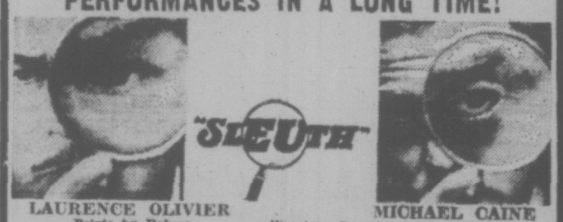

LAURENCE OLIVIER — MICHAEL CAINE
Prints by Deluxe
Mature Entertainment
EVENINGS ONLY
At 7:00 and 9:15.
Feature 7:03 and 9:18.
Closed Sunday
OAK BAY 2184 OAK BAY AVE
Warning: Occasional coarse language. —R. W. McDonald, B.C. Director.
PLEASE SEE THIS SUSPENSE MASTERPIECE FROM THE START
Adults, $1.75; Students, $1.50; Golden Age, $1.00; Children, 75c.
SPECIAL EAST INDIAN MOVIE AT 3 P.M. SUNDAY
— KANKAN DE OHLE —
DHARMENDRA WITH ASHA PAREKH

MOVIE GUIDE
I COULD NEVER HAVE SEX WITH ANY MAN Who Has So Little Regard For My Husband
"A Hilarious Movie Proving That Sex Is Funnier Than Anything Else." Liz Smith, Cosmopolitan
RESTRICTED NO ADMITTANCE TO PERSONS UNDER 18
CAPITOL
808 YATES—384-6811
Sat. at 1:25, 3:25, 5:25, 7:25, 9:25 p.m.
Sun. at 3:25, 5:25, 7:25, 9:25 p.m.
Mon. and Tues. Doors 6:30 p.m.

Golden Age $1.00, Children 75c
ROYAL
808 BROUGHTON—383-5744
Today 1:05, 3:05, 5:05, 7:05, 9:05
Sunday 3:05, 5:05, 7:05, 9:05
Monday Continuous from 1:05

ALL NEW—BOTH IN TECHNICOLOR
Billy Dee Williams in "HIT"
Mature Entertainment. "Warning—very coarse language throughout." —B.C. Dir.
A Great Co Hit. Stars many of the giants of today's music.
"SAVE THE CHILDREN"
GENERAL ENTERTAINMENT
CORONET
836 YATES ST.—383-6414
Doors Today and Sunday at 2:15 p.m.
"Hit" at 4:30 and 9:10 p.m.
"Children" at 2:25 and 7:00 p.m.
NOT SHOWING MON. OR TUES.

WOMEN SO HOT WITH DESIRE THEY MELT THE CHAINS THAT ENSLAVE THEM!

THE BIG BIRD CAGE
Also
THE BIG DOLL HOUSE
Both RESTRICTED NO ADMITTANCE TO PERSONS UNDER 18
Warning: Some swearing, coarse language.—R. W. McDonald, B.C. Director.
Warning: Frequent brutality and vulgar language.—R. W. McDonald, B.C. Director.
TILLICUM Drive-In
BURNSIDE AT TILLICUM—382-7831
Gates 7:15
Show 8:00

SUNDAY "BIG VALUE PROGRAM"
5
8:07 "PRIVATE DUTY NURSES"
Warning: Nudity, sex, coarse language, swearing. —R. W. McDonald, B.C. Director
9:43 "GROUP MARRIAGE"
Warning—Some nudity, coarse language. —R. W. McDonald, B.C. Dir.
ALL
12:50 "BIG DOLL HOUSE"
Warning: Some swearing, coarse language. B.C. Director
2:23 "BIG BIRD CAGE"
Warning: Frequent brutality, vulgar language. —R. W. McDonald, B.C. Director
11:23 "NAKED ANGEL"
Warning: Excessive Brutality, Some Swearing. —R. W. McDonald, B.C. Director
TILLICUM Drive-In
GATES 7:00
SHOW 8:00
DON'T FORGET
SWAP AND SHOP
SUNDAY—10:00 a.m. to 5:00 p.m. at the Tillicum Drive-In

SIAMESE TWINS AT BIRTH
What the Devil hath joined together let no man cut asunder!

MARGOT KIDDER · JENNIFER SALT
Sisters
Mature—Contains Several Very Brutal Murders—B.C. Dir.
Doors 1:15, Shows 1:40, 3:25, 5:15, 7:10, 9:10
ODEON 1
780 YATES STREET
383-0513

Very Crude and Suggestive Scenes and Dialogue. —R. W. McDonald B.C. Director
The first 'RESTRICTED' full-length animated cartoon feature
ODEON 2
780 YATES STREET
383-0513
RESTRICTED NO ADMITTANCE TO PERSONS under 18
Doors Daily 1:30 p.m.
Shows 1:40, 3:25, 5:15, 7:10, 9:10

HELD OVER
3rd HILARIOUS WEEK!

HAIDA
SHOWS 7:05 - 9:15
Matinees Wed., Sat., Sun. 1:30 - 3:15 - 5:10
808 YATES STREET
382-4278

The FRANCO ZEFFIRELLI Production of
ROMEO & JULIET
GENERAL

No ordinary love story....
COUNTING HOUSE CINEMA 2
Please Note Special FEATURE TIMES
Friday and Saturday at 7:00 - 9:30
Sunday through Thursday at 8:15 ONLY
Broad at Broughton 383-3434

HELD OVER!
For a 12th and FINAL WEEK!
George Segal
Glenda Jackson
A Touch Of Class
Mature Entertainment
COUNTING HOUSE CINEMA 1
Broad at Broughton 383-3434
SHOWS 7:15 - 9:30 NIGHTLY

A BOY WITH THE COURAGE OF A COUGAR... A COUGAR WITH THE HEART OF A BOY...

G
SUN INTERNATIONAL PRODUCTIONS Presents
Trap on Cougar Mountain
PANAVISION® and TECHNICOLOR®
NEXT ATTRACTION STARTS NOVEMBER 16th
Doors Open Daily 1:30 p.m.
ODEON 2
780 YATES STREET
Adults $2.50
Children $1.00
Golden Age $1.00

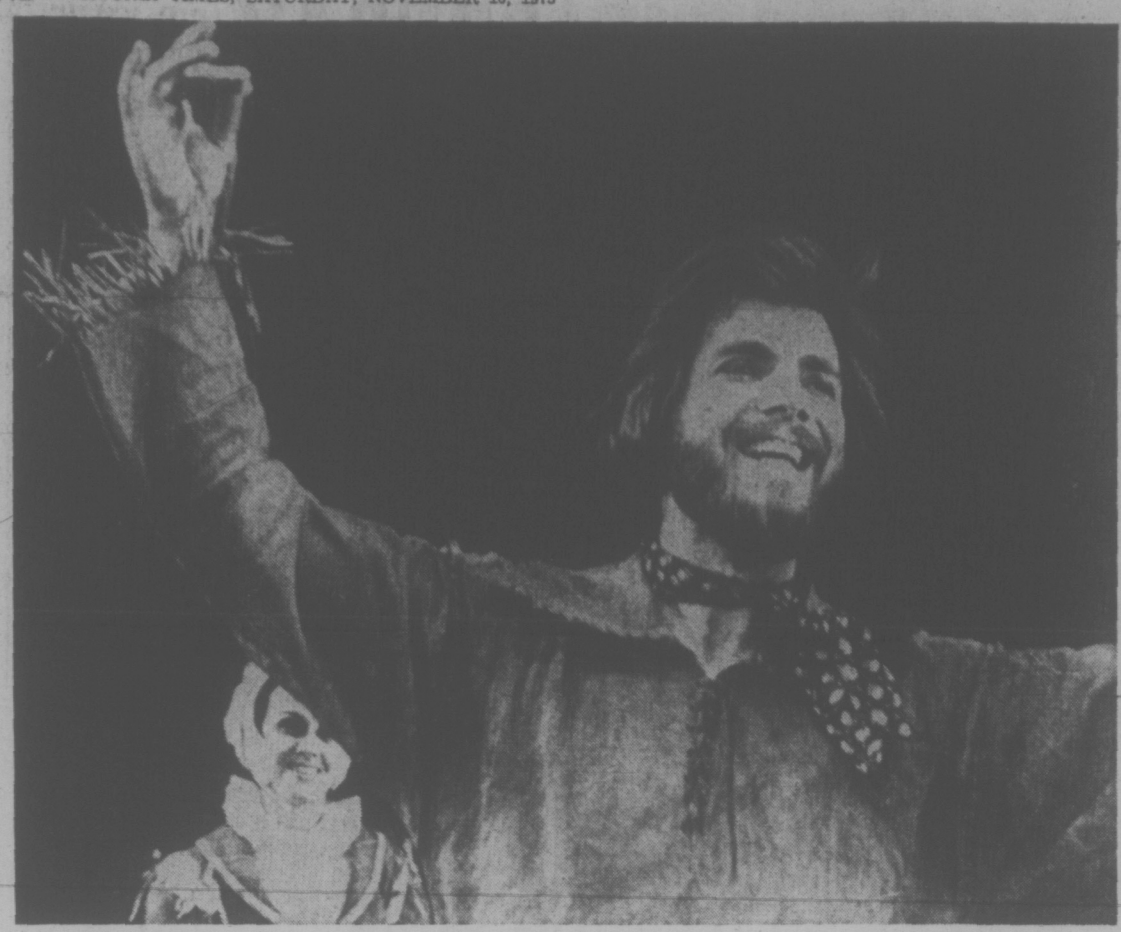

BARITONE Bill Hosie links dance sequences of Feux Follets with traditional and contemporary ballads.

It Has the Flavor of Canada

What is Feux Follets?

A theatre critic for the Toronto Star described it as "a brilliant, exuberant explosion of popular theatre."

The dance ensemble that bears the intriguing title is neither a folk dance company in the strict sense of the word, nor a French ballet company.

A literal translation of the title is difficult. Feux Follets means, in essence, a firefly, a will 'o the wisp; or that fairy-like phosphorescence that flickers among the trees and then disappears into the night.

On stage Feux Follets is a sparkling evening of high entertainment. An amalgam of cultures that results in a fascinating show bearing a strong display of Canadian identity.

The Canadian flavor is in the stately rituals of the Indian, in the seafaring tradition that lives in the sea shanties of the Maritimes; a Canada on whom the Scots left their imprint even as they remembered the hills of home.

It is strong in a Canada swinging to the irresistible hand-clapping, toe-tapping rhythm of Quebec jigs and reels and laughing at the antics of an Acadian clog dance.

Feux Follets, beautifully costumed and stylishly directed by Alan Lund, comes to the Royal Theatre for two performances, Nov. 25 and 26.

The company, now permanently based at Confederation Centre on Prince Edward Island, is making its across-Canada tour as a good-will gesture from P.E.I., which is now celebrating its centennial year.

Two Victorians are featured with the group. Bill Hosie, well known singer-actor is principal soloist and champion highland dancer Dan Costain appears in the Scottish sequence.

There are 28 singers and dancers in the touring group which appears here as a Victoria Symphony special attraction.

Triumph after triumph has been their lot in the past year, including sellout business at the Charlottetown Festival, a much praised special performance for the Commonwealth Prime Ministers' Conference and a prolonged standing ovation at the opening of Canada Week at Chatauqua in New York State.

Tickets are available at the Symphony office, 748 Johnson Street.

'Winnipeg Better Hurry'

According to a rumor current from Winnipeg east, the winterized prairie city may lose its famed ballet company.

John Fraser, dance critic for the Globe and Mail, stated in a recent article that "the idea (of the Royal Winnipeg Ballet packing its bags and moving to Vancouver) is still being debated."

Following a visit to Vancouver, where he saw a performance by the Anna Wyman Dance Theatre, Fraser comments: "The way the Wyman troupe is going, Winnipeg had better move fast—it soon won't be needed."

The Wyman company, which Fraser calls "the most significant dance troupe west of Winnipeg," brings the identical program seen by the Toronto critic to Victoria Thursday for a single performance at McPherson Playhouse.

The two-hour performance consists of four original contemporary dance numbers, all created and choreographed by Mrs. Wyman.

Oratorio Choir At St. John's

St. John's Church on Quadra Street has generated a very special musical environment with its weekly Wednesday recitals featuring outstanding local musicians.

Tueaday and Wednesday next, the church will host the Saanich Oratorio Choir, conducted by Ian Bradley in performance of Brahms' German Requiem and Jesu, Priceless Treasure by J. S. Bach.

Music director, organist and choirmaster of the church, John Gallienne, will accompany at the organ and vocal soliosts are soprano Erika Kurth and baritone Garth Gislason.

The performance begins at 8 p.m.

Conservatory Show at Mac

A public concert with an immensely varied program will be presented Tuesday at 8 p.m. at McPherson Playhouse by ensembles and student soloists from the Victoria Conservatory of Music.

A feature of the program will be a group of songs by the conservatory choir, conducted by Gladys Pearcy. The choir performed in Britain and Wales this summer with great success.

The junior choir will also perform and the Conservatory student orchestra, conducted by Dorothy Evans, will open the concert.

Pianists Walter Prossnitz, Karen Solomon and Jim Picken, singers Madelaine Groos, Debra Crozier-Smith, Jennifer Angus and Pierann Moon, recorder artist James Kennedy and violinist Susan Pye appear as soloists.

Duo clarinettists Diana Goode and Sandra Stewart will provide a group that includes two movements from the Suite for Two Clarinets by Victoria performer-composer, Lawrence de la Haye.

Another Canadian composition is the Ballade for cello and piano by Vancouver's Michael Baker, which will be performed by cellist Kent Millar with Walter Prossnitz at the piano.

Police Identify Body in Harbor

Victoria police have released the name of a man whose body was found Monday morning floating in the Inner Harbor.

He was Carl Truls Trangen, 35, of 325 Roberts Street.

A police spokesman said Trangen had been in the water for about six weeks. A positive identification was made from fingerprints matched with those on record in Ottawa.

No foul play is suspected.

The spokesman said the body has been returned to Camrose, Alberta, for burial.

TONIGHT
McPherson Playhouse
2 Shows: 6:00 - 8:30 p.m.
World Adventure Tours Presents
SPAIN
TRAVELTALE FILM
In Gorgeous Color
Narrated in person by WALTER SID DODSON
Visit the great cities of Madrid, Barcelona, Granada, Toledo, and La Mancha in the Pyrenees, plus the Mediterranean resorts.
Res: $2.75, $2.25, $1.75
At Theatre, Ph.: 386-6121

Voyageur RESTAURANTS
FAMILY DINING
With Air Conditioning
90 Seats
OPEN 9 a.m. 'til 9 p.m.
7 Days a Week
652-1146
Pat Bay Hwy. at Mt. Newton X Rd.

Triumphant Return From Europe
ANNA WYMAN DANCE THEATRE
Prize Winners International Competition in Cologne
. . . Stunningly Beautiful
. . . Richly Inventive,
Tremendously Appealing to the Eye . . .
—C. Dafoe, Vancouver Sun
One Performance Only
THURS., NOV. 15, 8:00 p.m.
McPherson Playhouse
Tickets available at McPherson Box Office 386-6121
$3.50, $3.00, $2.00
Students 50c Off
A John Minshall Presentation

GROCERIES
OPEN
24 HOURS
AT
QUONLEY'S
GOV'T AT FISGARD

Starring THE MELROSE CAFE
STEAK
5-oz. Top Sirloin with mushrooms and onions
or
½ ROAST CHICKEN with sage dressing
Both include soup, salad, vegetables, potatoes, dessert, beverage.
Your Choice $2.35
622 Yates 383-9715
"WE NEVER CLOSE"

CHINESE CUISINE
Full Dining Facilities
From 5 p.m. Daily
FREE HOME DELIVERY
383-5322 383-4612
Golden Palace
金殿 RESTAURANT
Corner of Yates at Quadra

GLENSHIEL HOTEL
Victoria's Finest
SMORGASBORD LUNCH 11:30-2:30 $1.95
Includes Tea or Coffee
Dinner Discontinued
Beautiful Thistle Room
Available for Parties and Receptions
Up to 150 Guests
Phone for Information.
606 DOUGLAS STREET
383-4164

MEMORIAL ARENA
SPECIAL HOLIDAY SKATING
MONDAY, NOV. 12
2:30 - 4:00 p.m.

MEMORIAL ARENA
SUNDAY
PUBLIC SKATING
2:30 - 4:00 p.m.
Adults Only
8:15 - 10:00 p.m.

G.R. PEARKES Arena 3100 TILLICUM 388-6664
PUBLIC ICE SKATING
FRIDAY
7:00 - 9:45 p.m. — Public
SATURDAY
10:30 - 12 noon—Family
1:30 - 3:30 p.m. — Public
8:00 - 10:00 p.m. — Public
SUNDAY
1:30 - 3:30 p.m. — Public
7:00 - 9:00 p.m. — Public
PARENTS and TOTS CANCELLED
MON. NOV. 12 ONLY
Mon., Wed., Fri. — 10-11:30 a.m.
Thurs. — 1:30 - 3 p.m.
Learning Carts Available

AT THE MARINA
PEOPLE SAY . . .
"IT'S MUSIC WITH A PERSONAL TOUCH"
Enjoy Our Famous Alaska King Crab Legs
Reservations 598-4511
The BENNETT Family OAKBAY MARINA Restaurant

Direct from Europe
Company of 50 with Chorus and Orchestra!
Brilliant choreography and stunning costumes! Standing ovations throughout the world!
IVO LOLA RIBAR STATE DANCERS of YUGOSLAVIA
2 Performances Only
TUES., NOV. 27
ROYAL THEATRE
6:15 and 8:45
Tickets available McPherson Box Office 386-6121
$6, $5, $4
A John Minshall and David Y. H. Lui Presentation

HOWLIN' WOLF
chicago blues session
VICTORIA MEMORIAL ARENA
9 pm — SAT. — NOV. 17th
Guest Artists: bro
TICKETS:
$3 advance; $4 door
Arena Box Office
Richards Records

the VICTORIA SYMPHONY
ANNOUNCES
ONLY A FEW TICKETS LEFT!
Avoid Disappointment—RESERVE NOW
for
Superb Canadian Artists
Appearing with the Victoria Symphony Orchestra
ROBERT AITKEN Flute
ERICA GOODMAN Harp
". . . an unusual combination and an attractive one in the hands of two such fine artists." —Toronto Star
SUNDAY, NOVEMBER 18, 2:30 P.M.
MONDAY, NOVEMBER 19, 8:30 P.M.
Tickets 748 Johnson Street 385-6515
AT THE ROYAL THEATRE
Sponsored by Canada Safeway Ltd.
Hear these great artists in a RECITAL on Wednesday, November 21st at 8:30 p.m., at McPherson Playhouse. Tickets, reservations at McPherson Playhouse Box Office, 386-1261.

ARMISTICE DANCE
SATURDAY
Entertain your friends and weekend visitors with us for an evening of cabaret style dancing. The Big Band Sound of George Kraeling's famous Seaview Room Orchestra featuring hit parade songs and tunes that were your favourites during the wartime years.
Instrumentalist 8:45-9:30
Dancing 9:30 - 1:00 a.m.
$6 a Couple
Table Reservations 658-5224
McMorran's Seaview Room
"The Island's Finest Maple Floor"
5110 CORDOVA BAY ROAD

RESERVE NOW!
NEW YEAR'S EVE
at the
OLD FORGE
Including
Dancing to the Fabulous
BROTHERS FORBES
Gourmet prime rib dinner with all the trimmings, favors and noisemakers.
Reservations:
Strathcona Hotel Desk
919 Douglas St. 383-7137
$20 Per Couple

MALAHAT CHALET
15 Scenic Miles north of Victoria . . . right on the Island Highway
"WEEKEND SPECIAL"
ROAST PRIME RIBS OF BEEF "AU JUS"
Soup or salad, Yorkshire pudding, baked potato, baby carrots. Dessert and beverage.
Per Person $4.25 For Two $7.50
Children's Portions Available
For Reservations
478-3386
DAVIDSON

The Sensational
FEUX FOLLETS
Canada's National Dance Ensemble
ARE COMING TO TOWN!
Sunday, November 25th—2:30 p.m.
Monday, November 26th — 8:30 p.m.
AT THE ROYAL THEATRE
More than magnificent entertainment—Canada's colourful history unfolds on stage in an explosion of brilliance that has left audiences breathless from coast to coast. Victoria's popular BILL HOSIE, with his magnificent voice and easy manner helps weave this sparkling tapestry of music, song and dance into the very spirit of Canada.
FEUX FOLLETS ARE PRESENTED BY THE VICTORIA SYMPHONY.
Sponsored by the Royal Bank of Canada
Tickets from the Symphony Box Office, 748 Johnson Street
Telephone 385-6515
PLEASE—Book early to avoid disappointment. See ad in this paper re "4 STAR SPECIAL"

the VICTORIA SYMPHONY
PRESENTS
The 4 Star Special
IN THE ROYAL THEATRE
Outstanding Events and Concerts for the Whole Family
The Sensational FEUX FOLLETS
Canada's National Dance Ensemble
An exciting kaleidoscope of Canada in Dance, Song and Theatre.
SUN., NOV. 25th 2:30 p.m.
MON., NOV. 26th 8:30 p.m.
THE WORLD'S GREATEST JAZZ BAND
Of Jank Lawson and Bob Haggart
"The world's greatest jazz band? You bet! It is the greatest." —Winnipeg Tribune
Sunday, Dec. 2—2:30 p.m.
Sunday, Dec. 2—8:30 p.m.
THE CHRISTMAS SURPRISE BOX
The Victoria Symphony Orchestra . . .
Laszlo Gati, Conducting
with the world famous Guitarist, Pepe Romero, and other great soloists in a Surprise Concert.
SUN., DEC. 16th 2:30 p.m.
MON., DEC. 17th 8:30 p.m.
THE ROYAL WINNIPEG BALLET
With Orchestra
in well-loved Classical programs for the whole family . . .
SUN., JAN. 20th 2:30 p.m.
MON., JAN. 21st 8:30 p.m.
GET YOUR RESERVED SEATS FOR ALL FOUR STELLAR PERFORMANCES AND A SUBSTANTIAL DISCOUNT BY BUYING THE WHOLE SERIES!
Series price for all four performances only $12 - $15 - $18 and $19
Single Tickets available at regular prices
On sale now at the Symphony Box Office, 748 Johnson Street,
Telephone 385-6515
BOX OFFICE HOURS — Monday through Friday 9-5 p.m., Saturday 10:00 - 4:00 p.m.

'A SMASHING BIRD'

LONDON — Princess Anne and her fiance, Capt. Mark Phillips, danced the night away at a pre-wedding fling that ended with breakfast at 2 a.m. today.

The party — thrown by members of the groom's regiment, the Queen's Dragoon Guards — was held in the Hall of Mirrors at the Hyde Park Hotel.

About 300 guests dined on a cavalry specialty — "Wellington's Boot," more formally known as Fillet of Beef Wellington.

"She's a smashing bird," said Capt. Eric Grounds, the groom's best man at next Wednesday's wedding. "As far as I'm concerned, she's just a fun-loving girl who happens to be a princess."

Since the Royal Court has taken over most functions the best man ordinarily would attend to, Ground's main contribution will be to arrange a stag party for the groom Tuesday night.

"There'll be just eight of us — all from the regiment," he said.

"I suppose there'll be plenty of scotch and champagne, but not too much. I can't let Mark arrive at the church with a hangover — not this wedding."

RETIRED RCMP Commissioner Leonard Nicholson received his "letters patent" from Governor-General Michener at a St. John Ambulance Brigade ceremony in Ottawa. This allows Nicholson to bear the brigade coat of arms. Admitted to the order at the same ceremony was Lt.-Gov. Walter Owen of B.C.

people

He's 'Beauty' Hopeful

SEDGEWICK, Alta. — **Jay Fulks**, a 17-year-old student in Grade 12, wants to become Central High's first male "beauty queen."

Fulks is vague on his chest measurements but lists his waist a 30 inches, weight 135 and height five-foot-nine.

He feels he has a good chance against the five female candidates in the election, tentatively set for December. He says he's not running to strike a blow in any anti-sexist campaign.

Reactions to his campaign have been moderate. But Fulks says he intends to proceed, no matter what. "Any attempt to disqualify me will, of course, be clearly discrimination against my sex."

KANSAS CITY, Mo. — **Anna Lee Keen**, a 34-year-old divorcee who supports herself by teaching yoga and writing "confessionals" for romance magazines, has been arraigned in connection with a $60,000 extortion plot.

She was charged with two counts of extortion and accused of sending letters to the North Kansas City Development Co., threatening to blow up three of the firm's properties if $60,000 was not left at a designated pickup point. The Federal Bureau of Investigation said she was suspected in another 30 extortion attempts.

CHICAGO — **James A. Lane** has asked a judge to allow him to stop paying $250 a month alimony to his former wife because she has become a nun.

Lane and his lawyer, **Edward Rosenberg**, told circuit court judge **Robert Hunter** Lane's former wife, **Mary**, is in effect now married to the Catholic Church and has an assured means of support.

Groucho Halts Book

NEW YORK (UPI) — Lawyers for comedian Groucho Marx went to court Friday to halt publication of "The Marx Bros. Scrapbook" charging that portions of the book were "scandalous" and "defamatory."

They obtained a temporary restraining order against Penthouse Magazine and two other firms as part of a $15 million breach of contract suit over the book.

In an affadavit submitted by his lawyers, the 83-year-old Marx said 28 quotations attributed to him were "scandalous, inflammatory, defamatory and inaccurate."

The objectionable passages mentioned in the affidavit are descriptions of celebrities, including Richard Nixon, Marilyn Monroe, Joe Dimaggio, Truman Capote.

Free Press Appeal Denied

WINNIPEG (CP) — An application by the Winnipeg Free Press to quash union certification of employees in its advertising and editorial departments was dismissed Friday in Manitoba Court of Queen's Bench.

Mr. Justice James E. Wilson dismissed the application, that had alleged the Manitoba Labor Board was unduly influenced in certifying the bargaining unt by support voiced by Premier Ed Schreyer and Labor Minister Russ Paulley.

Mr. Justice Wilsson said the board is appointed by the minister of the day and are not civil servants. "I am not prepared to insult any of them by holding that, in what they do, any of them have fear of dismissal or hope of preferment."

His Art Snapped Up

TORONTO (CP) — Allen Supp, a Saskatchewan Cree, brought his latest paintings to Toronto this week and watched gleefully as connoisseurs snapped them up.

Nearly $20,000 worth of paintings were sold in the opening hours of the exhibit Friday at the Eaton's Art Gallery.

His acrylic works depicting native Red Pheasant reserve, 30 miles from North Battleford, are selling so quickly he will have "hard winter work" preparing for spring shows in England and the United States.

The 43-year-old six-footer, originally named Sappohestahken (Arrow Going Through), now lives in comfort in North Battleford with Margaret, his wife, and 13-year-old son David.

He is proud he still is illiterate — that he resisted "the white-man's school."

Sapp spoke eagerly of the years since 1966 that have seen his life transformed from that of a part-time logger and regular welfare recipient into an artist of international stature with an undisclosed income to match.

His partner and business manager, William Baker of Vancouver, said the paintings have been selling very well. In about 30 exhibits, in major Canadian and U.S. centres, he has sold "20 years' work," and the supply is running low.

The price tags Friday ranged from $125 for a six-by-eight-inch cameo landscape to $950 for a 24-by-36-inch canvass, with a maximum of $1,500 for several larger items.

Hovering close by was Dr. Allan Gonor, a North Battleford physician who discovered the painter's talents in 1966. The doctor now is one of three partners in a thriving artistic enterprise.

"He was on welfare," Gonor said. "He came to my office with a few small oil paintings. They looked like calendar pictures.

"He used to paint mountains and moose — subjects that he thought thewhite man wanted to see in paintings. But I told him to go back and paint the reserve. There aren't any mountains or moose on the Prairies.

"He came back to my office with fine landscapes, showing the total submersion of human life to the harsh environment of the reserve."

Sapp said he never nad any formal training as a painter, but got some good suggestions from Gonor.

PLIMLEY
FOR SMALL CARS
SNOW TIRES
382-9121
PARTS DEPT. 383-1106

ED LUM
FOR MAYOR
—Inserted by Ed Lum for Mayor Committee.

BIG T
RESTAURANT LTD.
Between K mart and Safeway
Shelbourne at McKenzie St.
WINTER SCHEDULE
Open 9 a.m. to 10 p.m.
Weekdays
CLOSED ALL DAY SUNDAY

Corporation of the
District of Saanich
GORDON HEAD
RECREATION CENTRE
MUNICIPAL
SWIMMING POOL
1744 Feltham Rd. 477-1871
PUBLIC
SWIMMING
MONDAY—
Public: 7-9 p.m.
Adults: 12-1 p.m.; 9-10 p.m.
Adult Ladies: 1-2:30 p.m.
TUESDAY—
Parents and Tots: 1-2 p.m.
WEDNESDAY—
Public: 7-9 p.m.
Adults: 12-1 p.m.; 9-10 p.m.
Adult Ladies: 10-11:30 a.m.
THURSDAY—
Public: 3:30-5:30 p.m.
Adults: 12-1 p.m.
Parents and Tots: 10:30-11:30 a.m.
FRIDAY—
Public: 7-9 p.m.
Adults: 12-1 p.m.
Teens and Adults: 9-10 p.m.
Parents and Tots: 1-2 p.m.
SATURDAY—
Public: 1-3 p.m.; 3:30-5 p.m.; 7-9 p.m.
Adults: 9-10 p.m.
Family: 10 a.m.-12 noon

THE BIG 8
Best Entertainment Value
ICE SKATING
Sunday
8:15 to 10 p.m.
No Ice Skating Saturday, due to Vancouver Island Regional Figure Skating Competitions.
Monday
Holiday Skating
2 - 4 p.m.
Wednesday
12:30 p.m. Tiny Tots and Parents
3:30 p.m. Public
ESQUIMALT SPORTS CENTRE

The Royal Oak Inn
Hospitality is a Tradition with us!
SUNDAY
in the Strathmore Room
Prime Ribs of Beef 5.95
Family Smorgasbord in the Thatch
MONDAY
Steak & Lobster
5.95
in the Strathmore Room
4680 ELK LAKE DRIVE, VICTORIA, B.C., TEL: (604) 658-5231

MEMORIAL ARENA
TUESDAY
Recreation Skating
10:30 a.m. - 12 noon
Tiny Tots
1:30 p.m. - 3:00 p.m.

DINGLE HOUSE
OPEN DAILY
Winter Hours 5-10 P.M.
Reserve Now for Your Christmas Banquets
137 GORGE RD. EAST
382-8721

PEETZ
RENTS
SKIS

Unique to Victoria
CHEZ PIERRE
A New
French Restaurant
"Have You Tried It?"
For Reservations
388-7711
512 YATES STREET
Corner of Yates and Wharf

If you are reading this ad this weekend why not do something different next weekend?
WE HAVE THE ANSWER!
Qualicum College Inn
Qualicum Beach, B.C.
Presents "MINI WEEKEND"
Includes
- Friday and Saturday Accommodation
- Saturday breakfast and lunch
- Dinner and Dancing (House Special)
- Sunday Morning Breakfast
- Late Check-Out

Enjoy all these facilities also:
- Heated Swimming Pool
- Jet-Whirl Pool
- Sauna
- Private Beach
- Golf

ALL THIS FOR ONLY $19.95 PER PERSON
(Based on Double Occupancy, plus tax)
Conventions, Meetings and Banquet Facilities Available
We are also offering a "MID WEEK" SPECIAL
Any two days: Monday - Thursday Including all above features.
ALL THIS FOR ONLY $35.00 PER COUPLE
(Plus Tax)
Reservations 752-9262
P.O. Box 99,
Qualicum Beach,
B.C.

HOUND IN FIELD Alex Colville
THE BEST CANADIAN ARTISTS
are available
as CANADART color reproductions for your own walls.
KREIGHOFF Traditional, wonderfully human.
Bilking the Toll Gate ..... each $12
Sleigh Race Across The Ice
Settler's Home
Playtime, Villiage School
The Steamship "Quebec"
The Habitant Farm
Winter Landscape
Going To Town To Market
Hurons Camping Beside the Big Rock
Add Sales Tax where required.
PAUL KANE Traditional, artist-reporter of the native culture. FORT VICTORIA; THE WAR PARTY $12
PAUL PEEL Warmly sentimental studies of children. AFTER THE BATH; THE TIRED MODEL $12
ALEX COLVILLE Modern realist, philosopher. WOMAN AND TERRIER; HOUND IN FIELD; JUNE NOON; DOG, BOY AND ST. JOHN RIVER $14
Phone (604)-592-1483
For these Fine Art Reproductions new plates were made from the originals in Canadian galleries, museums and private collections.
In full color on heavy paper, ready for framing, each is accompanied by a full biography. Sheet 23x19 ins. Image about 20x16 ins. Classic Canadian paintings make thoughtful gifts for almost everyone.
FULL REFUND PRIVILEGES — Illustrated brochure available for each artist.
Dealer enquiries to usual trade distribution, please.
Mail orders to:
PANDORA PUBLISHING CO.
1999 Lansdowne Road, Victoria, B.C.

COUNTRY CASH BINGO
WIN A CASH JACK-POT
HOW TO WIN:
Just like bingo. Write your phone number under the letters in the word "Country". Then listen to CJVI for the numbers called on the air from 6 a.m. to 6 p.m. Once all your digits are called phone 388-7501. The jack-pot increases $1.00 with every number and there's a $9.00 bonus for playing on an official card. A new game starts every time a winner has been declared.
Pick up your Country Cash Cards Now!
COUNTRY
ENTER PHONE NUMBER: ENTER PHONE NUMBER
WIN A DODGE COLT
Send in the entry form portion of your Country Cash Card.
NATIONAL CHRYSLER DODGE
Pick up your Cards Now!..at
All Butler Brothers locations • Imperial Hallmark Cleaners • Poco Pizza • Scorpion Men's Wear • D. F. Hanley Realty • All Victoria Emporium Store Locations • Empress Paint • Bernie Porter Music • Dick's Ladies' Wear • B.C. Sound & Radio Service • All Fairfield Bakeries • Jack Burgess Men's & Ladies Wear • Pacific 66 Service Centres • Spencer's Stores • Williams' Quality Meats • Miss Frith Millinery & Fashions • Wellburn's Market • Restoration Services • Electric Eye Cameras & Service • Ballantyne Florists
the Sound of Victoria
CJVI/900

Value Days

Woolco

Tuesday Only!
Closed All Day Monday

Use your Woolco Credit Card

Fleetwood 20" Portable Black and White Television

Excellent styling and built-in craftsmanship Always a clear, precise picture. Slimline cabinet design allows use on ordinary shelves. Very light for easy carrying.
Each **148.88**

Appliances

"Rhapsody" 100% Nylon Shag Plush

Double jute backing for extra durability. Gold, Avocado, Red, Eggshell or Orange.
Sq. yd. **8.49**

Floor Coverings

"Constellation" Nylon Shag Broadloom

12' wide with permanently bonded high density rubber backing. No extra underlay needed. Red, Orange, Gold or Black/White.
Sq. yd. **5.99**

Floor Coverings

"Ozite" Indoor Carpeting

High density rubber backing. Can be used in all areas inside the home. 12' wide. Red, Gold, Moss Green, Brown, or Turquoise.
Sq. yd. **2.99**

Floor Coverings

7-Pce. Dining Room Suite

Oval table 36"x48" with extra 16" leaf. Four high back chairs with durable Beige nylon upholstery. Buffet 17"x43"x30"H, with special drawer for cutlery. Hutch has glass doors and Cortez finish. Built from Mahogany veneers and has unique brass-like hardware. Set **$499**

Furniture

Two Only—RCA 26" Colour TV

Handsome, to the floor styling in elegant hardwood cabinet. Black matrix picture tube with automatic fine tuning and Accumatic colour control. 26,000 volt chassis. Instant-on picture.
Each **$575**

Appliances

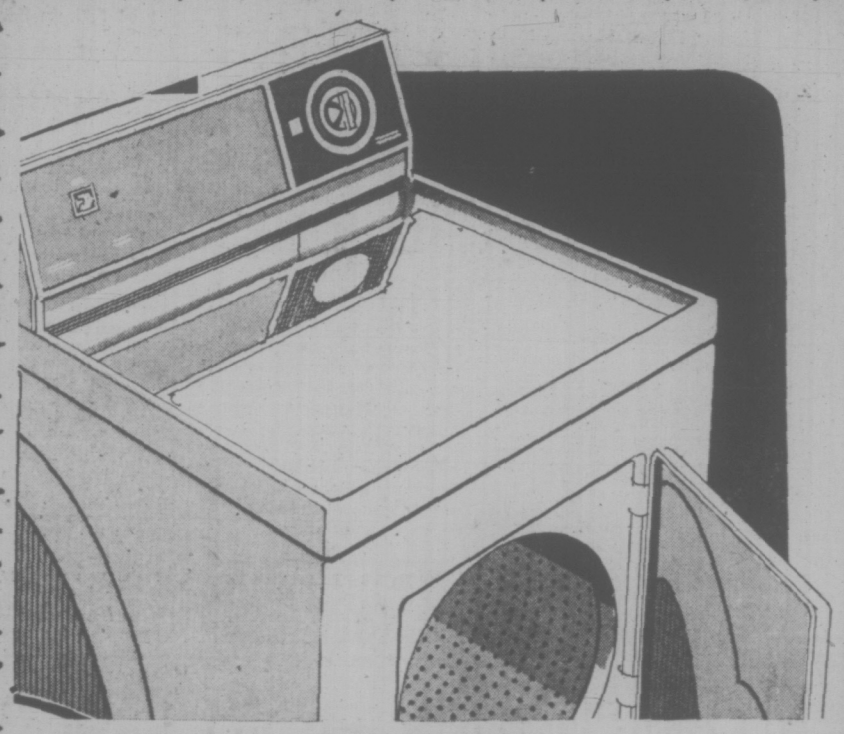

McClary Easy 100 Automatic Dryer

Giant 16-lb. capacity porcelain lined tub. Regular and soft heat for all types of fabrics. One year parts and labour service guarantee. ..... **168.88** Each

Appliances

2-Pce. Chesterfield Suite

Tuxedo style with balloon cushions and channelled foam back. Front leg casters. Cut velvet covers in Olive, Red or Green.
Each **$298**

Furniture

AGS 12" Portable Black and White Television

Sharp, precise viewing with front mounted controls and speakers. Each **94.88**

Appliances

2-Pce. Chesterfield Suite

Attractive Mediterranean 3-seater sofa and chair. Heavy wooden sides with covered arms. Beautiful cut velvet cover in Black/White or Red/Gold. Each **$489**

Furniture

Fleetwood 12" Portable Black and White Television

100% solid state with front mounted controls and speakers. Orange or Black cabinet.
Each **104.44**

Appliances

Living Room Tables

Cathedral series with walnut mar-resistant solid hardwood. Antique brass-like finish door pulls.

Cocktail Table. Each **79.97**
Square Commode. Each **74.95**
Hexagon Table. Each **74.95**
Octagon Lamp Table. Each **64.95**

Furniture

Special Value! Brentwood 20" Colour Portable

Automatic fine tuning with handsome woodgrain cabinet and slimline styling. Now you can really enjoy your favorite programmes in colour. Limited quantity. Each **$375**

Appliances

12"x32"x67" Bookcase

Use one as a single cabinet or bookcase or get two or three to make a beautiful wall unit. Glass sliding doors on lower section.
Each **74.95**

Furniture

RCA 23" Console Black and White Television

Instant-on picture with pre-set fine tuning. Smartly styled contemporary wood grain cabinet and front mounted speakers. Limited quantity.
Each **198.88**

Appliances

Hoover Quality Constellation Vacuum No. 888

Powerful 1 horsepower motor lets the whole vacuum float on a cushion of air. Double stretch wands, rug and furniture hose, two extension nozzle, furniture brush and crevice tool included.

42.88 each

Appliances

Bridge Set

Solid wooden folding chairs. Table of solid wood with walnut finish with a leatherette insert. 31"x31"x27".
Set **98.88**

Furniture

Value in Stereo! Symphonic Component Set

Complete home entertainment set that includes stand, turntable, tape deck, tuner, amp, matching speakers, stereo headset, tape and LP records.
Set **$250**

Appliances

Mobile Server

Very attractive server with carved front on 2 doors, hidden casters for easy mobility. High pressure black plastic top that won't stain.
Each **94.95**

Furniture

Woolco
DEPARTMENT STORES
A DIVISION OF THE
F.W. WOOLWORTH CO. LIMITED

PERSONAL SHOPPING ONLY PLEASE! WE RESERVE THE RIGHT TO LIMIT QUANTITIES

TOWN AND COUNTRY SHOPPING CENTRE, DOUGLAS STREET AND SAANICH
OPEN MONDAY TO FRIDAY, 10 A.M. TO 10 P.M., SATURDAY, 9 A.M. TO 10 P.M.

IF YOU TAKE AWAY OUR LOW PRICES YOU'VE GOT A REGULAR DEPARTMENT STORE

Victoria Times
SATURDAY, NOVEMBER 10, 1973 45
FOURTH SECTION

TUXEDO
RENTALS
● Dinner Jackets
● Suits ● Blazers
For any dress-up occasion.
See
TOM PRICE
FORMAL WEAR
RENTALS
at Watson's Men's Wear
1435 Douglas Street
384-4721

U.S. Wonders If Arabs Pressured Canada

Times News Services

WASHINGTON — A House of Representatives sub committee chairman said Friday his committee will open an investigation into whether recent Canadian oil policy moves were dictated by "Arab pressure."

Canada recently imposed a 40-cents-a-barrel tax on crude oil exports, then jumped the tax to $1.90 a barrel. At the same time, she temporarily suspended issuance of licences for export of petroleum products pending an assessment of Canadian needs.

Dante Fascell, chairman of the inter-American affairs sub-committee of the House of Representatives, said in a statement:

"We will ask state department witnesses is particular about Canadian cutback of oil for the U.S. because of Arab pressure and what remedies are possible."

A Fascell aide said "the Canadian embassy has been notified" of the investigation, but that no Canadians have been invited to testify.

In Ottawa, Energy Minister Macdonald said the congressmen will find in their investigation that the government did not set its oil export policy under pressure from the Arab states.

Canadian policy toward the oil export tax was affected by Arab measures only to the extent that Arab production cutbacks had tended to raise world oil prices.

Imposition of the tax was aimed at bringing the price of Canadian oil in Chicago up to the price level of foreign oil, he said.

"Members of Congress concerned about the situation will have an opportunity to present their views to the subcommittee next Tuesday and Wednesday — Nov. 13 and 14 — prior to testimony from administration officials on Thursday, Nov. 15," the Washington statement said.

Fascell said the inquiry is being conducted independently of, "but in line with," President Nixon's call for urgent action in the energy emergency.

Fascell said the investigation "is not aimed at Canada," which he described as "a friendly neighbor with whom we have so many close ties."

"Canada is a close friend and also our largest trading partner. We need imports from her and she needs imports from us.

"When one of the partners takes unilateral actions which impose hardships on the other, it is proper that we inquire about such actions and what can be done about them," he said.

Canada is the largest single supplier of crude oil and petroleum products to the U.S.— about 1.4 million barrels a day.

Fascell said the Canadian actions have had their "severest impact" so far on U.S. Midwest areas such as Detorit and in the New England states.

A week ago, a U.S. government investigation was urged by John Dingell (Dem. Mich.) who said two major Detroit heavy fuel oil suppliers had their shipments from Canada halted, that their stocks were running low and would be "completely depleted" within a mater of days.

Dingell said he asked for an investigation through State Secretary Henry Kissinger and John Love, President Nixon's energy adviser.

Israel Slams Europe Policy

TEL AVIV (UPI) — Israel accused the nine European Common Market countries Friday of carrying out an "Oil for Europe" policy rather than seeking peace in the Middle East.

In a lengthy statement released after he flew to the United States, Foreign Minister Abba Eban told the Common Market countries politely to keep their mouths shut and not hamper Middle East peace negotiations by one-sided statements.

Eban's statement was a reply to a joint condemnation of Israel issued Nov. 6 by the Common Market countries.

The Nine called on Israel "to end the territorial occupation which it has maintained since the conflict of 1967."

★ ★ ★

Eban's reply said "no secret was made of the fact that the statement was designed to deter Arab governments from carrying out their threats to withhold fuel exports. The original theme was oil for Europe — rather than peace for the Middle East.

Eban said the European community's call to Israel to abandon occupied Arab territories "has no international authority in terms of the Security Council resolution No. 338."

This was the council's Oct. 22 resolution which called for a Middle East ceasefire.

Eban brushed aside the market countries' call for peacekeeping forces and international guarantees.

"In Israel," he said, "it is remembered that the European governments were unable to prevent dangerous assaults on Israel's security and maritime rights in 1967 and 1973."

Eban recalled that some Market member countries refused to co-operate with the American arms airlift to Israel which, he said, was designed "to prevent a collapse of the balance of forces."

★ ★ ★

"These policies, as well as the fact that UN bodies stood passively aside as long as Israel was in danger have convinced many Israelis that international guarantees are very often more of a phrase than a reality," Eban said.

"Nothing is said in the statement to refute this belief or to illuminate the theme."

Eban said Israel hopes the Common Market countries "will find occasion, after a more deliberate study, to reconsider the content and spirit of their declaration in the light of the sincere apprehensions expressed in their own and other countries. There is manifestly a strong conviction in Israel and in Europe that the Nov. 6 declaration cannot be Europe's last or only word."

Japanese Caught In Squeeze

TOKYO (WP) — Vulnerable Japan, faced with threats to its petroleum lifeline, has begun to tilt its diplomatic posture toward the Arab side of the Middle East conflict.

So far the Japanese tilt has been rather moderate, too moderate in fact to satisfy the increasingly tough demands of Arab oil producers.

If the demands continue and the threatened energy pinch materializes, the pressure for stronger words and deeds will become a massive problem for the Japanese.

Press reports from the Middle East — which have been officially denied by the foreign ministry here — say Saudi Arabia is already asking Japan to cut its diplomatic and economic ties with Israel as the price for continued supply of Arab oil.

Foreign ministry officials say such a thing is "unthinkable" for Japan — at present.

Colonels Fired

RIO DE JANEIRO (AP) — President Emilio Medici fired six army colonels Friday, apparently in connection with a military supply kickback scandal that has embarrassed Brazil's military regime. Medici gave no reasons for the dismissals.

★

$4 BILLION FLOWS INTO ALTA. FUND

CALGARY (CP) — The oil industry has paid the Alberta government more than $4 billion in revenues since oil and gas production started in the province at a large scale in 1947 — and this year the industry is paying more than ever due to the government's increased royalty rates.

The Canadian Petroleum Association says revenues paid to the provincial government — in royalties, rentals and sales — reached $3.96 billion at the end of September and are expected to top $4.2 billion by the end of 1973.

In the first nine months of 1973 the industry paid $320 billion in revenues, including $296.5 million in royalties, to the government. These compared with revenues of $228 million, including $196 million in royalties, for the whole of 1972.

Revenues paid to the Alberta government in 1973 are expected to reach $500 million, more than double the amount of last year.

SUNTOURS at
Sunflight Canada
Blaney's Travel

AVOID THE RUSH!!
MEET MAILING DEADLINES!
make your appointment early for
Gift Photos
CHRISTMAS PACKAGE SPECIALS
From 27.95
Individual or Family Studio Colour Portraits
1—8"x10", plus 4—5"x7" in folders
OTHER PACKAGES ALSO AVAILABLE NOW AT SPECIAL SAVINGS
TIVOLI STUDIOS
Hillside Shopping Centre 385-8024

buy a beautiful new point of view in Oak Bay

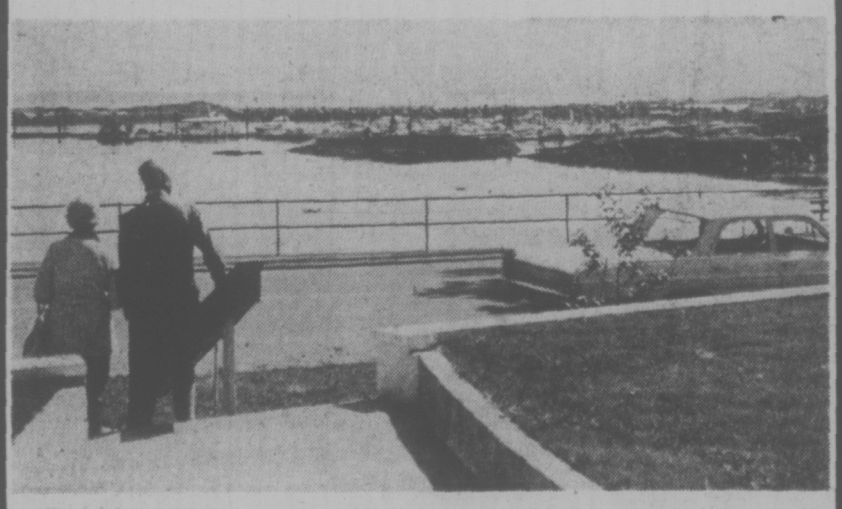

The sun splashes on a panorama of shining sea and snow capped mountains at Oak Bay.

Magnificent homes dot the shore. Boats pull restlessly at their moorings. When you have a self-owned apartment at the **Royal Alexandra** at Oak Bay you own a beautiful point of view.

In more ways than one.

Let the lazy 24 carat days float by. You have exclusive membership in your own exercise pavilion, sauna, therapeutic pool, and hobby room.

The **Royal Alexandra** on Beach Drive at Oak Bay is like the other end of the world. No maintenance to do, no lawns to cut, the security of knowing you can leave your home unattended if you feel like travelling.

It's a beautiful new point of view.

Discover our spacious, luxuriously appointed one and two bedroom self-owned apartments . . . today.

1-Bedroom Apartments from $29,900
2-Bedroom Apartments from $36,500

GUARANTEED TRADE PLAN:
IF WE DON'T SELL YOUR HOME IN 60 DAYS WE'LL BUY IT.

Marketing by REMCI
A Division of the
H.A. Roberts GROUP LTD.

The Royal Alexandra
Address: 1450 Beach Drive, Phone 592-2631
OPEN HOURS: Noon to 5 p.m. every day.

ED LUM FOR MAYOR
—Inserted by Ed Lum for Mayor Committee.

It's "CURTAIN TIME"
For Fall Entertaining and the Festive Season Ahead!
DRY CLEAN DRAPES NOW

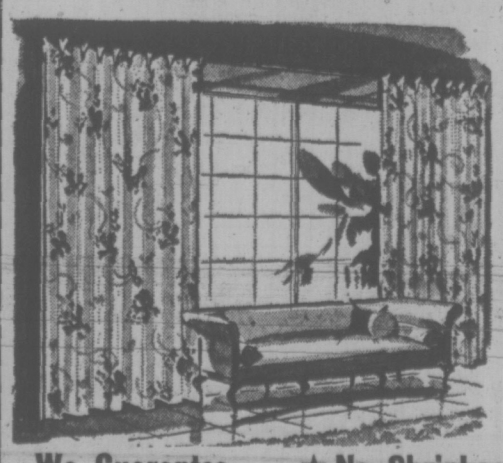

Victoria's Original and Finest Dry Cleaners

Give your home the LIFT it needs right now by having all the drapery and bedspreads VALCLENED at NU-WAY CLEANERS. Whatever the material, it will be superbly cleaned and drapes will hang in beautiful decorator folds, with full even hems.

VALCLENE is a product of Dupont Research, guaranteed to provide gentle cleaning action for your valuable spreads and drapes.

We Guarantee— ★ No Shrinkage ★ No Color Loss
"If We Can't Clean It, Nobody Can!"
Dry Cleaning Shirt Laundering, Drapery Cleaning
FOR PICKUP SERVICE PHONE 382-4266
NU-WAY CLEANERS LTD.
420 William Street 1590 Cedar Hill Cross Road
"The Home of the Fabric Doctor"

Engagements and Weddings

Engagements

Milton — Dhillon

Mr. and Mrs. Lloyd J. Milton are pleased to announce the engagement of their eldest daughter Lynnette May, to Mr. Gerald Douglas Dhillon, eldest son of Mr. and Mrs. Mohan S. Dhillon, 861 Swan Street, Victoria, B.C.

The wedding will take place on Saturday, December 15, 1973, in Centennial United Church, Reverend Travis officiating.

Clements — Blaus

The engagement of Deborah Elizabeth Kathleen, daughter of Mrs. Audry Clements, and the late Mr. Beniamin Clements, to Mr. Ralph Norman Blaus, son of Mr. and Mrs. P. W. Blaus of Victoria, is announced by the bride-elect's mother.

The wedding will take place on Saturday, November 24, 1973 in St. Matthias Church, Bishop G. R. Calvert officiating.

Jenvey — Luchin

Mr. and Mrs. Frank Jenvey, 2807 Gosworth Road, are pleased to announce the engagement of their elder daughter Joan Doreen, to Mr. Luciano Valentino Luchin, son of Mr. and Mrs. A. Luchin, Trail, B.C.

The wedding will take place Saturday, December 29, 1973 in Queen of Peace Church, Esquimalt, Father McNamara officiating.

Back — Simons

Mr. Donald W. Back is pleased to announce the forthcoming marriage of his youngest daughter Linda Kathleen to Mr. Bruce James Simons, youngest son of Mr. and Mrs. A. E. Simons.

The wedding will take place Saturday, December 1, 1973 at 7:30 p.m. in St. Paul's Anglican Church, Reverend Greenhalgh officiating.

Olliver — Pillon

Mr. and Mrs. E. Stanley Olliver, 1970 Taylor Street, Victoria, are pleased to announce the engagement of their eldest daughter, Wanda Joy, to Corporal Richard David Pillon, only son of the late Mr. and Mrs. F. Pillon, Windsor, Ontario.

The wedding will take place in December.

Powell — Scheske

Mr. and Mrs. Earle Powell, Victoria, are pleased to announce the engagement of their daughter Janice (Laurie) to Edward George Scheske, only son of Mr. and Mrs. P. H. Scheske.

The wedding will take place Saturday, November 24, 1973, at 6:30 p.m. in Gordon United Church, Langford.

Price — Gladstone

Mr. and Mrs. Hugh Price, 3359 Summerhill Crescent, Victoria, are pleased to announce the forthcoming marriage of their only daughter, Sheila Joan, to Kim Douglas, son of Mr. and Mrs. Edward Gladstone, Bella Bella, B.C.

The wedding will take place Saturday, November 10, 1973 at 7 p.m. in St. John the Baptist Church, Colwood, B.C., Reverend J. Titus officiating.

Kaplanchuk — Riley

Mr. and Mrs. David Juhlke, 728 Genevieve Road, are pleased to announce the engagement of their only daughter, Donna Lee Kaplanchuk, to Mr. Douglas Riley, son of Mrs. W. E. Riley, 864 Stayte Road, White Rock, B.C. and the late William E. Riley.

The wedding will take place Saturday, November 24, 1973, at 6 p.m., in Sacred Heart Church. Father Lehane officiating.

Manalo — Milo

Miss Remedios R. Valenzuela of the Philippine Islands, is happy to announce the forthcoming marriage of her niece, Amelia Manalo, to Delfin Milo, eldest son of Mr. and Mrs. Emeterio Milo, Philippine Islands.

The wedding will take place Saturday, November 17, 1973, at 6:30 p.m., in St. Andrew's Catholic Church. Reverend Father Blanco officiating.

Aitchison — Justice

Mr. and Mrs. George Aitchison of 1504 Winchester Road, are pleased to announce the engagement of their daughter Rosina Anne, to Mr. Kenneth Robin Justice, son of Mr. and Mrs. Robin Justice, 848 Swan Street.

The wedding will take place in St. Mark's Church on Saturday, December 8th, 1973 at 2 o'clock p.m.

Wright — Van-Alstine

Mrs. Lois Nelson of Victoria is pleased to announce the engagement of her daughter, Peri J. Wright to Mr. Scott Van-Alstine, son of Mrs. R. P. Van-Alstine and the late R. P. Van-Alstine, Burnaby, B.C.

The wedding will take place Saturday, December 1, 1973, in Holy Trinity Church, Sidney, B.C.

Weddings

Cain — Lynch

A lovely wedding took place September 22, 1973 in Centennial United Church when Reverend Travis united in marriage Darlene Elizabeth, daughter of Mr. and Mrs. Alex Lynch, to Terrance Lane Cain, son of Mr. and Mrs. Arthur Cain.

The bride, radiant in a white chiffon over taffeta with cathedral veil and Dutch cap, gown and veil trimmed with Chantilly lace, was attended by sister-in-law Mrs. Donna Lynch as matron of honor, and bridesmaids Misses Debbie Warman, Linda Sadowick and Shannon Cain. The groom was attended by Mr. Jim Lynch as best man and ushers Michael Cain, Derek Drinkwater and Kirk Mitchelmore.

After the reception at the Britannia Legion, the couple travelled to the Okanagan. They will reside in Victoria.

Warren — Ross

First United Church Chapel of Victoria, B.C., was the scene of a double-ring ceremony at 4 p.m., on Saturday, August 18, 1973, when Irene Roberta, daughter of Reverend Jeremiah Ross of Cross Lake, Manitoba, became the bride of Constable Douglas Bruce Warren, R.C.M.P. Colwood, B.C., son of Dr. and Mrs. Ken Warren of Killarney, Manitoba. The saying of the marriage vows was solemnized by Reverend J. Scott Leigh.

The bride, given in marriage by her father, was radiant in an elegant wedding gown of Chantilly lace over taffeta. The empire bodice was fashioned with a high neckline, softly folded bow at the waist and long fitted sleeves, ending in lilypoints. A lace redigote bordered the laoda silk front panel of the softly A-line skirt that swept back into a full train centered with a row of lace covered buttons. A lace bordered silk illusion veil misted from a flower headpiece. She carried a bouquet of Bacard roses, baby's breath, stephanotis, yellow carnations and white mums, gathered from the garden. Maid of honor Miss Cecilia Ross, sister of the bride, and bridesmaids, Misses Sharon Thomas, Linda Langford, wore identical gowns of sunny yellow dotted Swiss. White lace bordered the high neckline and flared cuff at the long sleeves and was repeated on the deep ruffle of the flounced hemline. Their headpieces were of individual yellow ribbon roses, and they carried bouquets of yellow mums, white mums, yellow carnations, stephanotis and baby's breath also gathered from the garden. Best man was Constable Bill Shaw, Sooke, and ushers were Constables Gary Field and Al Richter.

A reception was held in the Red Lion Motor Inn. Mr. David White, cousin of the groom, gave a toast to the bride and music was supplied for the evening by Don Singleton and his band. After the reception, the young couple left on a motor trip to the Okanagan Valley and other points of interest in that area.

Roy — Dennstedt

An afternoon family wedding took place October 27, 1973, in the home of the bride's parents, Mr. and Mrs. Mel Dennstedt, Gabriola Island, when Reverend J. C. Clark, united in marriage their elder daughter, Linda Joan, and Richard Roger, eldest son of Mr. and Mrs. Ron Roy, New Hampshire, U.S.A.

Given in marriage by her father, the bride wore a white wool floor-length hooded gown and carried a bouquet of long-stemmed yellow roses and mums. Mrs Marilyn Brown attended her sister as matron of honor wearing a gown of deep pink crepe and carrying a bouquet of long-stemmed flowers to match. Mr. Robert Dennstedt, brother of the bride, was best man and the toast to the bride was proposed by her uncle, Mr. Douglas MacKenzie.

Relatives attending were from New Hampshire and Victoria. Mr. and Mrs. Roy will reside in Comox, B.C.

White — Greening

At St. Stephen's Church, on October 6, 1973, marriage vows were exchanged by Bonnie Louise Greening, daughter of Mr. and Mrs. F. W. E. Greening and Mr. John White, son of Mr. J. W. White of Victoria and Mrs. J. P. Cook, of Decatur, Indiana.

The ceremony was solemnized by Reverend J. Futter.

Heslop — Miller

A double-ring ceremony was solemnized on September 8, 1973, at 6:00 p.m., in St. Mary the Virgin Church, Metchosin, when Cindy Gaye, only daughter of Mr. and Mrs. Kenneth Miller, Victoria, exchanged vows with Douglas Wayne, son of Mr. and Mrs. John Heslop, Crofton. Rev. H. Silvester officiated.

Given in marriage by her father, the bride was lovely in a floor-length gown of sheer nylon over taffeta, featuring empire waist and ruffles at the neck and sleeves. Organza petals held her elbow-length, two tiered veil and she carried a flowing bouquet of Bali Hai Roses, Carnations and Baby's Breath. Maid of honor, Miss Patricia Sheridan in pale green, and bridesmaids, Misses Heather Montgomery and Donna Young in pale orange, wore gowns with the same material and empire styling. Their wide brimmed hats were covered to match and they carried bouquets of Carnations, Mums and Baby's Breath. Best man was Mr. Jerry Brooks and Messrs. Ian Leakey and Tommy Brooks ushered the guests.

Following a reception at the Royal Colwood Golf Club, the couple left on a tour of the interior of B.C. On their return they will reside in Victoria.

Out-of-town guests included Mr. and Mrs. Ed Putman, Qualicum Beach; Mrs. L. Heslop, Powell River; Mr. and Mrs. Ed Cornelson, Abbotsford; Mr. and Mrs. Leith Draper, Maple Ridge; Mr. and Mrs. J. Stone and Family, Vancouver; Mrs. N Biornson, Saskatchewan.

Smith — Pring

Garden City United Church was the scene for the afternoon marriage of Lyla Marie, youngest daughter of Mr. and Mrs. R. C. Pring, to Donald Gordon Smith, eldest son of Mr. and Mrs. J. Gordon Smith, on September 15, 1973. Reverend G. G. Smith officiated.

The lovely bride was given in marriage by her father and was attended by Miss Wendy Lowe of Quesnel as maid of honor, and Misses Marlene Pring and Penny Smith as bridesmaids. Best man was Mr. Lawrie Smith and ushers were Messrs. Ray and Dale Smith.

After the reception in St. Christopher Hall, the couple left on a short honeymoon. On their return, they will reside in Victoria.

Crook — Wilkinson

The marriage is announced of Ruth Catherine Crook, to Mr. H. John Evan Wilkinson, both of Victoria.

The wedding took place on November 5, 1973, at Wilkinson Road United Church, Reverend Geoffrey G. Smith officiated.

Rates for publication of Wedding or Engagement Notices, with or without pictures, available on request from the Advertising Department. (Special forms to assist you in writing copy also available.) Copy for weekend editions should be in the Victoria Press office no later than 5 p.m. the Wednesday prior to publication date.

BUSINESS OFFICE OPEN
8 a.m. to 5:30 p.m. Monday to Friday.
(Closed Saturday and Sunday)

386-2121

CLASSIFIED ADVERTISING

Vancouver Island's Largest Shopping Centre in Print

386-2121

BOX REPLIES
All replies to private box numbers available from 8:00 a.m. to 5:30 p.m. Monday to Friday inclusive.
Victoria Press Box numbers available on request. Charge $2.00 and $3.50.

OFFICE HOURS
Classified Counter, 8:00 a.m. to 5:30 p.m. Business Office, 8:30 a.m. to 5:00 p.m. Monday to Friday inclusive.

* * *

OFFICE CLOSED SATURDAY

* * *

CLASSIFIED TELEPHONE HOURS
8:00 a.m. to 6:00 p.m. Monday to Saturday inclusive.

* * *

CLASSIFIED COPY DEADLINES
Regular classified advertisements may be placed at the counter, 8 a.m. to 5:30 p.m. on the day prior to publication, Monday to Friday inclusive. By telephone, 8:00 a.m. to 6:00 p.m. Monday to Saturday inclusive.
All classified semi-display copy must be in the possession of Victoria Press Ltd., 2621 Douglas Street, by 12 noon on the day prior to publication, with the exception of that copy for Sunday Colonist must be in by 12 noon Friday.

FULL COVERAGE CLASSIFIED RATES

REGULAR CLASSIFIED
LOCAL RATE
One day, 9c per word per day.
Three consecutive days, 8c per word per day.
Six consecutive days 7c per word per day.
1 6-pt. heading or white space allowed to be charged at 5 words.
Minimum advertisement 10 words and $1.00.
Each initial, sign, group or figures and abbreviation counts as one word.

SEMI-DISPLAY
LOCAL RATE
Ads requiring a style other than that mentioned above will be charged by the measured agate line (14 agate lines equal 1 inch).
One day, 42c per line, $5.88 inch.
Three consecutive days, 37c per line, $5.18 inch.
Six consecutive days, 32c per line, $4.48 inch.

NATIONAL RATE AND OUT-OF-PROVINCE RATE
Regular classified, 10c per word per day.
Semi-display, 50c per line per day.

Birth Notices $2.50 per insertion for standard message of 30 words or less. 8c each additional word or initial.
In Memoriam notices, Cards of Thanks, Death and Funeral Notices, 35c per line per day. Three consecutive days 90c.

Births, Deaths, In Memoriam Notices, Cards of Thanks, Personals not accepted by telephone. Single paper rates on request.

SUBSCRIPTION RATES
Wherever carrier service in maintained, $3.00 per month.
By mail—
Canada, $3.50 per month, $10.00 per 3 months, $39.00 per year.
United States, $4.00 per month.
Saturday Only—
Canada, 25c per copy, $13.00 per year.
United States, 30c per copy, $15.60 per year.
Commonwealth and Foreign rates upon request.
Mail subscriptions are payable in advance.
Authorized as second class mail, Post Office Department, Ottawa.
Member Audit Bureau of Circulations.

TERMS OF PUBLICATION
The Victoria Press Ltd. shall not be liable for non-insertion of any advertisement beyond the amount paid for such advertisement.
In the event of an error occuring the liability of Victoria Press Ltd. shall not exceed the charge for the space actually occupied by the item in question.
All claims on error in publication shall be made within 12 hours thereafter and if not made shall not be considered. No claim will be allowed for more than one incorrect insertion not for errors not affecting the value of the advertisement.
All estimates of cost are approximate. Advertisers will be charged with space actually used.
All advertising copy will be subject to the approval of the Victoria Press Ltd., who reserve the right in its sole discretion to classify, reject or insert copy furnished.
Advertisements must comply with the British Columbia Human Rights Act which prohibits any advertising that discriminates against any person because of his race, religion, sex, color, nationality, ancestry or place of origin, or because his age is between 44 and 65 years, unless the condition is justified by a bona fide requirement for the work involved.
While every endeavor will be made to forward replies to box numbers to the advertiser as soon as possible, we accept no liability in respect of loss or damage alleged to arise through either failure or delay in forwarding such replies, however caused, whether by negligence or otherwise.

CIRCULATION REPRESENTATIVES
Duncan, Chemainus—
P. J. Rogers 746-6184
Lake Cowichan—
P. Edwards 749-6771
Nanaimo—
A. Lakey 753-2766

United States Representatives
MATHEWS SHANNON and CULLEN, INC.
New York, Boston, Chicago, Detroit, Philadelphia, Pittsburgh, Cleveland, Syracuse, Charlotte, Atlanta, Cincinnati.

DUNCAN BUREAU
Duncan Financial Centre, 435 Trunk Rd. Office and telephone hours 8:30 a.m. to 5 p.m. Monday to Friday inclusive.
PHONE DUNCAN 746-6181

CLASSIFIED SERVICE FOR DUNCAN COWICHAN RESIDENTS
Classified Ads phoned in to our Duncan office before 3:30 p.m. will appear in the following day's papers
746-6181

NOTICE OF COPYRIGHT
Full complete and sole copyright in any advertisement produced by Victoria Press Ltd. is vested in and belongs to, Victoria Press Ltd.; provided, however, that copyright IN THAT PART AND THAT PART ONLY of any such advertisement consisting of illustrations, borders, signatures or similar components which is, or are, supplied to Victoria Press Ltd. by the advertiser in the form of engravings, matrices, casts, etc., and incorporated in said advertisement shall remain in and belongs to the advertiser.

1 BIRTHS

McWHIRTER—Born to Mrs. S. McWhirter, 1244 Viste Heights at Royal Jubilee on October 20th, 1973, a son, Richard Elliott, only grandson of Mrs. D. Westendale, and G. W. Ryan.

PARFITT — To Ron and Judy — No. 604-2725 Melfe Road, Vancouver, British Columbia a son, Shane Travis, 6½ pounds on November 4, 1973. A brother for Darren. Maternal Grandparents — Mr. and Mrs. Owen Watsn; Paternal grandparents — Dr. and Mrs. David Parfitt all of Victoria (insured).

SHANKS—Born to Mr. and Mrs. J. M. A. Shanks, 4181 Tyndall Avenue, Victoria, at Victoria General Hospital on October 30th, a boy, Philip Malcolm Keelan.

5 DEATHS and FUNERALS

HEY — Suddenly in Victoria, B.C., on November 8, 1973, Jessie Hey, aged 68 years, of 20 Moss Street; born in England and a resident of Victoria since 1948. She leaves her daughter and son-in-law, Eunice and George Garside of Victoria and 3 grandchildren. Prior to her retirement in 1965 Mrs. Hey was an employee of the Royal Jubilee Hospital for many years.
Funeral services will be held in the THOMSON and IRVING Funeral Chapel on Tuesday, November 13, at 3 p.m., Rev. A. Beaton officiating followed by cremation. Flowers gratefully declined.

HARRIS — Suddenly in Vancouver, Oct. 28, 1973, at her home, 2050 Rupert St., Mary Adelaide, in her 90th year. A pioneer of Harris and Saskatoon, Sask. Predeceased by her husband John A. in 1917. She leaves 4 daughters, Mrs. Albert Miller (Violet), Vancouver, Mrs. Percy Scharf (Dell), Victoria, Mrs. Edgar Goodwin (Bertha), Palm Springs, Calif., Mrs. Earl McMorran (Alice), Port Coquitlam, 6 grandchildren, 15 great-grandchildren and 3 great-great-grandchildren. One brother, Alfred Shaw of Oliver, B.C., one sister, Mrs. Ed Myers of Regina, Sask., nieces and nephews.

CLASSIFICATION INDEX

VITAL STATISTICS
1 Births
8 Card of Thanks
5 Deaths and Funerals
9 In Memoriams
10 Funeral Directors

NOTICES
14 Announcements
16 Catering, Banquets and Reception Rooms
20 Lost and Found
15 Coming Events and Meetings
11 Monumentals
17 Restaurants
18 Places to Visit

EMPLOYMENT
21 Help Wanted—General
22 Office Help
23 Skilled Trades
24 Sales Persons and Agents
25 Teachers
26 Part Time—Temporary Help
30 Situations Wanted

BUSINESS SERVICES AND DIRECTORY
36 Business Services and Directory

PERSONAL SERVICES
33 Bands, Musicians and Orchestras
40 Business Personals
43 Dancing
42 Education
71 Music Teachers
39 Personals
32 Trade Schools
38 Travel

MERCHANDISING
63 Aircraft
117 Antiques
78 Bicycles
80 Boats and Marine
65 Building Supplies
93 Cameras, Supplies and Photo Finishing
127 Chicks, Poultry, Hatching Eggs, Supplies
135 Farm Implements
12 Florists
60 Fuel
97 Furniture
120 Garden Supplies
99 Groceries, Meat and Produce
130 Heavy Equipment and Machinery
128 Livestock, Supplies and Events
100 Miscellaneous for Sale
103 Miscellaneous Wanted
109 Miscellaneous to Rent
77 Motorcycles
70 Musical Instruments
123 Pets and Supplies
96 Ranges, Stoves and Furnaces
92 Sporting Goods
115 Swaps
63 Timber
98 TV, Stereo, Radio Sales and Service
112 Wanted to Rent, Miscellaneous

AUTOMOTIVE
164 Auto Body and Painting
162 Auto Repairs, Service and Towing
168 Campers and Trailers
166 Cars and Trucks Wanted
150 Cars for Sale
151 Foreign Import and Sport Cars
169 Mobile Homes and Parks
149 New Car Directory
160 Parts, Accessories
158 Tires
154 Trucks and Buses
156 U-Drive and Auto Washing

ACCOMMODATION
185 Convalescent and Rest Homes
175 Hotels
178 Summer Resorts
181 Tourist Accommodation

RENTAL
201 Apartments to Rent, Furnished
200 Apartments to Rent, Unfurnished
202 Apartment Furniture to Rent
203 Apartments Wanted
206 Duplexes to Rent
207 Duplexes Wanted to Rent
215 Halls, Warehouses, Stores and Offices to Rent
197 Housekeeping Rooms to Rent
199 Housekeeping Rooms Wanted
211 Houses to Rent, Furnished
210 Houses to Rent, Unfurnished
212 Houses Wanted to Rent
190 Room and Board
191 Room and Board Wanted
193 Rooms to Rent
194 Rooms Wanted

FINANCIAL
155 Automobile Financing and Insurance
233 Mortgage Loans and Insurance
234 Mortgages for Sale
230 Personal Loans and Insurance
235 Wanted to Borrow

REAL ESTATE
280 Acreage for Sale and Wanted
240 Business Opportunities
241 Business Opportunities Wanted
300 Churches
247 Commercial or Industrial Properties
258 Condominiums and Townhouses
253 Country Homes and Properties
270 Exchange Real Estate
290 Farms for Sale and Wanted
263 Garages for Sale, Rent, Wanted
293 Gulf Islands Properties
250 Houses for Sale
265 Houses Wanted to Buy
295 Listings Cancelled
268 Listings Wanted
271 Lots for Sale
294 Mainland and Out-of-Province Properties
273 Property for Sale
274 Property Wanted
244 Revenue Property
245 Revenue Properties Wanted
285 Up-Island Properties
256 Waterfront Properties

PHONE DIRECT 386-2121 TO PLACE YOUR CLASSIFIED AD

5 DEATHS and FUNERALS

HIBBERT — Suddenly on November 8, 1973, Paul Axon Hibbert, aged 32 years. He leaves to mourn, his beloved wife, Mary, at the residence, 6711 Wallace Drive; his sister, Joan; brother, Phillip; mother and father in England.
Funeral service in McCall Bros. FLORAL CHAPEL, Johnson and Vancouver Sts., on Tuesday, Nov. 13 at 11:00 a.m., followed by cremation.

HOBKIRK — On Nov. 7th, 1973, at the Royal Jubilee Hosp., Percy Featherstone Hobkirk, 1208 Clover Ave., in his 80th year, formerly of Edmonton, Alta., Mr. Hobkirk was with the C.P.R. for many years. Survived by his loving wife Phoebe Ethel, 2 daughters Mavis Allen, Victoria, and Margaret Goodwin, Edmonton, 6 grandchildren and 3 great-grandchildren, one sister, Miss Louise Hobkirk, Victoria.
Private funeral service will be held on Tues., Nov. 13th at 1:30 p.m. from HAYWARDS FUNERAL CHAPEL, 734 Broughton St. Interment in Royal Oak Burial Park. No flowers by request.

JORDAN — On Oct. 31, 1973, Phyllis Margaret Ellen Jordan of 1975 Haro St., Vancouver, aged 58 years. Survived by her loving husband, Charles; two daughters, Mrs. Gillian Boili, Pemberton, B.C.; Mrs. Susan Groslin, Vancouver; two grandchildren; one sister, Mrs. Muriel Copeland, Victoria, B.C.
Private funeral service was held in the Burrard Funeral Chapel, Lonsdale Ave. at 12th St., North Vancouver.

NIELSEN — In Victoria, B.C., on November 6, 1973, Mr. Henry Nielsen, age 61 years. Born in Denmark and had been a resident of Victoria for the past seven years, residing at Apt. 1, 824 McClure Street. He leaves his wife, Lillian; sons, Willard, Pleasentvale, Sask., and Chris, Victoria, B.C.; daughter, Marie, Victoria, B.C.; eight grandchildren.
Service will be held in the Sands Mortuary Limited "Memorial Chapel of Chimes," on Tuesday, Nov. 13, 1973, at 1 p.m. Rev. Robert Shatto officiating. Interment in Royal Oak Burial Park.
Sands—Victoria

NIELSEN — Suddenly on November 7, 1973, Mr. Niels Christian Nielsen, aged 83 years, born in Copenhagen, Denmark and a resident of Sooke, B.C. for the past three years, formerly of Tofield, Alberta. He leaves his brother.
Service will be held in the Sands Mortuary Limited, "Memorial Chapel of Chimes," on Wednesday, November 14, 1973 at 10:30 a.m. Pastor R. Koch officiating. Interment in the Royal Oak Burial Park.
Sands-Victoria

PEDERSON — On November 7, 1973 in Victoria, B.C. Carl Erling Pederson, in his 55th year, of 505 Russell Street, born in Elbow, Sask., and a resident of Victoria for the past five years. He leaves his loving wife Agnes, a daughter Carol Dubois and son Barry C. of Saskatoon, a sister Esther and brother Henry of Saskatoon and a brother Melvin in Calgary, four grandchildren.
Funeral services will be held on Tuesday, November 13 at 11 a.m. in the THOMSON and IRVING Funeral Chapel. Major Don McMillan officiating followed by cremation.

ROBERTSON (INNES) — Roberta Elizabeth, on November 8, 1973 at the age of 103 years, a life long resident of Victoria. She leaves her daughters Jocelyn Bolton of Prince Rupert, Aileen Bridges in Scotland, Elizabeth Love, Victoria, son in law and daughter David and Maide Hewlett of Sidney, a sister Madge Hamilton, Victoria a brother Victor Wolfenden of Vancouver, also seven grandchildren, Jane Lawson, Pat Bolton, John Bridges, Sandy Bridges, Alan Hewlett, Jan Hunt, Peter Hewlett her nephew Jimmy Mathews and many other nephews and nieces, 20 grandchildren in Vancouver, England, Scotland, Montreal, Melbourne and Calgary.
Funeral services conducted by the Rev. Robert Sansom will be held on Tuesday, November 13 at 12:30 p.m. in the THOMSON and IRVING Funeral Chapel, followed by cremation. Flowers gratefully declined.

RUTHERFORD — On November 8, 1973, Mr. Colin H. Rutherford of 1227 Beach Drive, Victoria, B.C., in his 97th year. He is survived by his loving wife, Dore, also an only son, Colin P. Rutherford, of 2570 Nottingham Road. He also leaves two granddaughters, Mrs. Bonnie J. Peacock of Kingston, Ontario, and Laurie J. Rutherford of Victoria; two great-granddaughters in Kingston. A newphew in Kelowna, nieces in England; also a niece and stepson in Rhodesia. Mr. Rutherford was born in Waltham Holy Cross, near London, England, was a benefactor in the restoration of the famous Waltham Abbey, founded by King Harold in 1060. He left England in 1900 for Shanghai, China, where he worked as a merchant for Collins and Co. After 28 years with the company, he retired as managing director. He was a 32nd degree mason and served as a Company Commander in the Shanghai Scottish which was affiliated with his old regiment, The London Scottish. Mr. Rutherford moved to Victoria after his retirement in 1928. He served as chairman of the Oak Bay School Board and was a member of the Victoria Golf Club.
A funeral service will be held at McCall Bros. Chapel, Johnson and Vancouver Sts. on Tuesday, Nov. 13 at 2:15 p.m. with the Venerable Archdeacon Hywell J. Jones officiating. Cremation, followed by interment at Royal Oak Burial Park. No flowers by request.

SAM — In Victoria, B.C. on November 6, 1973, Mr. Bennett George Sam, age 56 years. Born in Steveston, B.C., resident at 9 Cooper Road. He leaves his wife, Florence, at home, sons, Robert and Francis, Victoria, B.C., Laurence, Aberdeen, Wash., Richard, Gregory and Douglas, Victoria, B.C., Roderick, at home, daughters, Deborah and Carol, at home, Mrs. C. (Ellen) Schroeder, Victoria, B.C., 14 grandchildren; brothers, Samuel and Moses, West Saanich, B.C., Jackie, Duncan, B.C., Danny and Gabriel, West Saanich, B.C., sisters, Theresa Sam, West Saanich, B.C., Mrs. M. (Angela) Henry, Cole Bay, B.C., nieces and nephews.
Prayers will be offered in the Sands Mortuary Limited "Memorial Chapel of Chimes" on Monday, November 12, 1973 at 8:00 p.m. Mass will be celebrated in St. Joseph's Catholic Church, West Burnside Road on Tuesday, November 13, 1973 at 10:00 a.m. Rev. Father Bernard Hanley celebrant. Interment in Songhees Cemetery.
Sands — Victoria

SJARE — In Victoria, B.C., on November 5, 1973, Mr. Elmer Martin Sjare of 950 Empress, aged 57 years, born in Alberta, a resident of Victoria and Sooke since 1960, formerly of Sylvan Lake and Northwest Territories. He is survived by two sons: Gerald of Victoria and Gaylord of Calgary, Alberta; two daughters: Mrs. Kathleen Monteith and Mrs. Sharon Molnar of Calgary; four grandchildren; one great-granddaughter; three brothers and one sister.
Funeral service in McCall Bros. FLORAL CHAPEL, Johnson and Vancouver Sts. on Tuesday, Nov. 13 at 1:00 p.m., followed by cremation.

8 CARD OF THANKS

Our sincere appreciation goes to our many friends, neighbours and relatives who gave their kindness, helpfulness and sympathy during the recent tragedy and death of our beloved mother and grandmother, Freda Helena Evelegh. Special thanks goes to Dr. Ibrahim, Dr. Morris, Dr. Lukes, the Intensive Care and Staff of the Royal Jubilee Hospital. To all those who helped assist our mother on September 10th, 1973, at the Shelbourne Shopping Plaza, The Victoria Police and Staff, Rev. Dr. Emma Smiley and Sands Funeral Chapel.
—Mrs. K. (Irene) Cawdell and Mrs. R. (Diane) Cooper and families.

9 IN MEMORIAM

OBEE (Molly Garden) — In loving memory of our dear Mother who left us so suddenly on November 11, 1971.
—Sadly missed by her son Frank Thomas and Family.

9 IN MEMORIAM

GILLAN — In loving memory of our Dear Son, Douglas Gillan, November 11, 1964.
Through our Pilgrims Journey here
Oh, what a joyful meeting there
To be forever with our Lord and Saviour,
When we all meet in the Morning
On that Golden Celestial Shore.
Oh what, glad reunion, with our dear son,
Who's gone before.

"But I would not have you be ignorant
Brethren concerning, them which are asleep
That ye sorrow not, even as others which have no hope
For if we believe that Jesus died and rose again.
Even so them also which asleep in Jesus will God bring with Him."
Thessalonians 4:13-14.
—Remembering and waiting, as we share this hope Mother and Father, brother Paul.

10 FUNERAL DIRECTORS

SERVING VANCOUVER ISLAND
Sands
WE CARE
Dedicated to service
Sensible Prices
SANDS FUNERAL CHAPELS
VICTORIA 388-5155
SIDNEY 656-2932
COLWOOD 478-3821
DUNCAN 746-5212
LADYSMITH 245-2331
NANAIMO 753-2032
Your six community Chapels. Independent, Family Owned and Controlled. Sands since 1912.

INTERNATIONAL FLIGHT CARE
Specializing in shipping to or from anywhere call collect
VICTORIA, 388-5155
SIDNEY, 656-2932
COLWOOD, 478-3821
DUNCAN 746-5212
LADYSMITH, 245-2331
NANAIMO 753-2032
Removal and Memorial Service
A Division of Sands
Covering Vancouver Island

McCALL BROS.
Funeral Chapels
1400 Vancouver Street
385-4465 — 385-4466 — 385-4467
Professional Service of the Highest Order . . . and at Moderate Cost.

WIMBLE, Mr. Leonard
Accompanied to Thunder Bay, Ontario, for service and interment.

TUESDAY
HIBBERT, Mr. Paul A.
11:00 a.m.—FLORAL CHAPEL
SJARE, Mr. Elmer M.
1:00 p.m.—FLORAL CHAPEL
RUTHERFORD, Mr. Colin H.
2:15 p.m.—FLORAL CHAPEL

CUNNINGHAM FUNERAL CHAPEL
(Formerly Chaplin's
1155 Fort Street
Phone 384-5512 or 384-8626
Offering dignified moderate services for all. Geo. S. Cunningham, owner, manager.

THOMSON & IRVING
Funeral Chapel
Est. 1906 — Formerly of Winnipeg
A Dignified and Understanding Service at Moderate Cost
PRE-NEED AT NEED
SHIPMENTS
1625 Quadra St. Phone 384-2612

HAYWARD'S CHAPEL
Ready to carry out the family's wishes, quietly, sympathetically, with efficiency and dignity.
386-3505
734 Broughton St.
REGINALD HAYWARD, MGR.

FIRST MEMORIAL SERVICE
Undertakers for the Memorial Society of B.C. — 658-5244

11 MONUMENTAL

STEWART MONUMENTAL
Works Ltd.
ESTABLISHED 1896
Memorial of Distinction.
Marble fireplace and tabletops
1403 May St. 384-3452

MORTIMER'S MONUMENTS
ESTABLISHED 1877
"The Finest in Craftsmanship"
633 DAVID ST. 383-6421

12 FLORISTS

REAL FLOWERS FADE
but
THE MEMORY LASTS
Funeral Flowers expertly designed
WOODWARD'S FLORISTS
635 Fort 384-5614

14 ANNOUNCEMENTS

IN MEMORIAM DONATIONS
to be used exclusively for
CANCER RESEARCH
should be directed to
CANADIAN CANCER SOCIETY
857 Caledonia Ave., Victoria

WINNERS OF THE COLFAX REBECCA Lodge No. 1 Bazaar Raffle, held Nov. 3, were: T. Smith, Home baking; C. Hastings, Ham dinner; O. Green, Plaques; E. Cave, radio; A. Waddell, Cape; C. Allen Candy; E. Simpson, Afghan; E. Kirkbride, food hamper; Mrs. Steer, food hamper.

WINNING NUMBERS OF THE door prizes at the Hobby Show held at Saanichton Fair Grounds are 238782, 238608, 238769, 238896. Phone 652-3314 or 652-1540.

THE WINNER OF THE I.O.F. food hamper was Mr. and Mrs. D. Norbury, 3347 Linwood, Victoria.

15 COMING EVENTS and MEETINGS

TO OUR FRIENDS AND SUPPORTERS
Due to misunderstanding our Monday night Bingo, November 5th, was cancelled. Hope to see you Monday night, November 12th, 7:30, as usual.
BINGO COMMITTEE
B.C. Assoc. of Non-Status Indians
Victoria Local 121.

VICTORIA-OAK BAY NDP ANNUAL MEMBERSHIP MEETING
Friday, November 30, 1973
SMORGASBORD 6:30 p.m. $2.00
Speaker:
ROSEMARY BROWN, M.L.A.
Business meeting: 8:15 p.m.
Phone 386-8497 or 386-7867 or call at 1018 Blanshard St. for information or tickets.

AT DUNCAN THE VICTORIA Symphony featuring Robert Aitken —Flute, and Erica Goodman — harp. Friday, November 16 at 8:30 p.m. in the C.S.S.S. Auditorium. Tickets: Adults $3.50, students $1.00.

RUMMAGE SALE, THURSDAY, November 15 at 10 a.m. Henderson Hall 1632 Yale St., Oak Bay. Quality clothing and household bargains. Chapter V.P.E.O. Sisterhood.

VOTE ON SATURDAY, NOVEMBER 17, then have tea at our Bazaar and Auction, Saturday from 2 to 4, Knox Presbyterian Church, 2964 Richmond Road. Come and Have Fun!!

NFB FILM ON TV VIOLENCE and discussion, Central Jr. High, Room 308, 8 p.m. Thurs., Nov. 15. Voice of Women.

OLD TIME DANCE — LAKE Hill Hall, 3880 Quadra, Saturday, 9-12. $1.25. Columbian Orchestra.

15 COMING EVENTS and MEETINGS

ARMY, NAVY AND AIR FORCE
SUNDAY BINGO
CLUB TANGO, 7 P.M.
No Game Under $20
One Game $24
1st Jackpot $50
2nd Jackpot $100
20 GAMES
Admission $1
Six Cards for $2
ALL GOOD NEIGHBOR GAMES
Five Extra Games 25c a Card
Free Parking
FREE BUS TO DOWNTOWN
IN AID OF
Senior Citizens' Housing
Veterans' Benevolence
And Juvenile Sports

GORGE SOCCER BINGO
EVERY Monday NIGHT
MONDAY NIGHT
7:30 P.M.
ST. JOSEPH'S HALL
745 BURNSIDE
479-7413
GOOD NEIGHBOR NOVELTY DRAWS
HIDDEN ENVELOPE
2 GAMES $25
1 GAME $50
2-WAY JACKPOT
$100-$255
Adm. $1 — CARDS $2
Win a $60 Pageant Watch
5 EXTRA GAMES

BINGO
OAK BAY
MINOR SPORTS
Every Monday
7:30 p.m.
SENIOR CITIZENS' HALL
OAK BAY
on Monterey just off Oak Bay Ave.
Warm, Clean, Air-conditioned
No Steps
20 Games
Admision $1
6 CARDS FOR $2
5 Extra Games
Cards 5 for $1
Everyone Welcome

B.C. ASSOCIATION OF NON-STATUS INDIANS.
FRIENDLY BINGO
MONDAY
7:30 CLUB TANGO
1037 View
ADMISSION $1.00
6 Cards $2.00
Last 5 Games 25c a Card
Or 5 For $1.00
FREE TAXI
After Extra Games to Yates and Douglas
EVERYONE WELCOME!

RCAF ASSOCIATION BINGO
Every Monday, 7:30 p.m.
Old Age Pension Hall
1600 Government Street
GOOD CASH PRIZES
NO GAME LESS THAN $20
2 PROGRESSIVE JACKPOTS
1—$50 PLUS; 1—$100 PLUS
DOOR PRIZES
GOOD NEIGHBORS
Admission Card $1.00
Extra Cards 25c — 6 for $2.00
Proceeds to support Air Cadets and 800 Pacific Wing Youth Charities

VICTORIA ELKS BINGO
Saturday, Nov. 10
Old Age Pensioners Hall
Gov't St.
1 Card $1.00
6 Cards $2.00
Extra Cards 25c
Door and Good Neighbor Prizes In Aid of Elks Charities

CAPITAL REGION TENANTS' ASSOCIATION MEETING On Wed., Nov. 14, 1973—7:30 P.M. DOMINION HOTEL, 759 Yates
Speaker: Ald. HARRY RANKIN
Information ph. 385-8910, 386-8295

ESQUIMALT LEGION BINGO cancelled on Remembrance Day Sunday November 11th. Next Legion Bingo on Sunday November 18th at 1:30 p.m. Legion Auditorium, 622 Admirals Road.

MYSTERY TOURS
Leaves V.I. Coach Lines depot every Sunday at 1:30 p.m. Returns 5 p.m. $3.95 includes tea. 385-4411.

16 CATERING, BANQUETS and RECEPTION ROOMS

VICTORIA'S PRESTIGE RECEPTION and banquet room, up to 135 persons, Queen's Room, Penthouse, Queen Victoria Inn. 386-2812.

BANQUETS, WEDDINGS AND meetings. Up to 80 persons at the Mayfair Lanes Restaurant. Business luncheons. Hours 9 a.m.-11 p.m. 382-6512.

20 LOST and FOUND

LOST AND NEEDS MEDICATION, black male cat, with white on nose, chin and chest, 4 white paws, answers to Frickl, vicinity of Helmcken-TransCanada. Reward. 479-3401.

GOLD CAPRICORN PENDANT (valued keepsake) lost November 8, vincinity Mount St. Mary's Hospital or Hudson Bay Company. 658-5625.

STILL MISSING FROM CRESCENT and Foul Bay Road, light colour Siamese cat, with brown markings, could be in Oak Bay area. Substantial reward. 598-3495.

LOST; FEMALE GERMAN SHEPHERD, black and tan, answers to the name of Karen, Blenkinsop-McKenzie, 478-3865. Reward.

LOST: BLACK FEMALE CAT, white markings, pink tag, flea collar, Cook-Collinson area. 386-7218 after 5 p.m.

LOST: BY PENSIONER glasses, amber frame, in or around Esquimalt Plaza. Reward. 383-0489.

MISSING FROM DOWNTOWN area, red '57 Chev 4-door Belair. Licence number VJC-239 Reward. 385-5960.

LOST: IN VICINITY OF PETO Place, large old female cat, answers to Smokey. 479-1415.

FOUND: GINGER COLOUR make kitten, well trained, 3400 block Shelbourne. 592-2094.

FOUND: PAIR OF CHILDS glasses, Pickford Rd., Colwood. 478-7264.

FOUND—FAT GREY MALE CAT. In the Colwood area. 478-1417.

LOST YOUR PET? HOMES wanted, found. SPCA. 388-6627.

HAVE YOU LOST YOUR CAT? Homes wanted. CPL. 598-5731.

FOUND: HAPPY VALLEY AREA, yellow, part Lab. pup. 478-7170.

21 HELP WANTED GENERAL

ADVERTISEMENTS IN THIS CLASSIFICATION MUST COMPLY WITH THE BRITISH COLUMBIA HUMAN RIGHTS ACT SEE COLUMN 1

SENIOR APPRAISER
for the
ASSESSOR-COLLECTOR'S DEPARTMENT
City of Victoria

Salary Range $928-1128 per month (1973 rates)
$1023 - 1243 per month (1974 rates)

To perform specialized appraisal duties including the determination of rental values for business tax purposes, the valuation of commercial and industrial land, and the valuation of machinery and equipment for assessment purposes. The successful applicant will be required to administer the Business Tax Section of the department including the supervision of an Assistant Appraiser.

Applicant sshould have high school graduation and hold an accredited appraisal certificate such as A.A.C.I., R.I. (B.C.) or other equivalent certifications. Preference will be given to those applicants with previous municipal experience and some knowledge of land, rental and machinery appraisal techniques.

Applications in writing stating age, experience, qualifications and telephone number or on a form provided in the Personnel Department, will be received by the Personnel Director, City Hall, not later than noon, Monday, November 19th, 1973.

ASSISTANT LIBRARIAN
At The VICTORIA PRESS LIBRARY

Applications are requested for the position of Assistant Librarian at the Victoria Press Library. Minimum qualifications are a bachelor's degree, interest in journalism and current affairs, and the ability to accept responsibility, routines and irregular hours of work. A knowledge of library routines is desirable, but not essential. Please apply in writing, with resume, to the Librarian, Victoria Press Ltd.

B.C. Hydro and Power Authority
REQUIRES
MECHANICS

Our Transportation Division Maintenance Department is looking for applicants who served an apprenticeship as an Automotive Mechanic or a Heavy Duty Mechanic and have a knowledge of automotive electrical work, air brake systems and diesel engines.

Wages range from $5.81 per hour in 1973 to $6.95 per hour effective 1st February, 1975. Pension, Sick Leave, Life Insurance and other employee benefits. Shift work, greater Vancouver locations. Applicants must be able to pass a comprehensive medical examination and possess a valid driver's license.

Apply or write to Staff Services Department, Employment Section, Oakridge Transit Centre, 949 West 41st Avenue, Vancouver, 9:00 a.m. to 4:00 p.m., Monday to Friday.

$600 PER MONTH PLUS BEAUTIful suite in apartment building for good maintenance couple. No rent collecting, or showing of suites. Experience not essential but willingness to work is. Sorry, no children or pets. Victoria Press Box 327.

TAKE OVER PAYMENT ON Taxi share and car balance $1312. Fully equipped. $312 down. Accept trade. Company estaplished 1914. Guaranteed $150 week. 642-3068 or 384-2041.

REGISTERED NURSES FOR EXtended care, full and part-time, apply in person Mt. Tolmie Hospital, 3690 Richmond Rd. or St. Marys Priory Hospital, 567 Goldstream Ave.

TO LIVE IN. UNDERSTANDING, outgoing housekeeper to help with general housework and caring for 2 small children. References please. Wages negotiable. Victoria Press, Box 321.

DRIVEWAY ATTENDANT AND salesman required immediately by large oil company full time. Good benefits. Apply in person at Uplands Gulf, Hillside and Shelbourne.

JANITOR FOR SMALL HOTEL, some maintenance and gardening, room and board available to qualified applicant, non-drinker. References required. Victoria Press Box 314.

HOUSEKEEPER, MONDAY — Friday, husband and partly disabled wife, own transportation preferable, good remuneration 592-7938 after 10 a.m.

NON UNION BRICKLAYERS wanted for work at Cowichan Bay, Vancouver Island. $9 per hour plus room and board. 479-7041.

WANTED MATURE LADY TO live in, assist with vacuum work, 4 hours daily. Board and room and good remuneration. 383-0834.

COOK IN REST HOME, FRIDAY, Saturday, Sunday. Phone 385-9821.

21 HELP WANTED GENERAL

REGIONAL DISTRICT OF NANAIMO
District No. 69 Arena Commission

RECREATION DIRECTOR-ARENA MANAGER

The District 69 Area Commission of the Regional District of Nanaimo requires a Recreation Director-Arena Manager for a new ice arena facility to be constructed at Parksville, B.C. Plans call for the facility to commence construction during the first part of December, 1973. Completion is anticipated to take six months. Services of a Recreation Director-Arena Manager are required at the earliest possible date.

The successful applicant will be a member of the staff of the Regional District of Nanaimo and will report to the District 69 Arena Commission. Duties will include management of the arena, programming and general promotion of organized recreation in District No. 69. The 1973 salary rate for this position is $13,200. The usual municipal fringe benefits are offered.

Applications should be submitted to the Secretary, District 69 Arena Commission, P.O. Box 938, Parksville, B.C., no later than November 22, 1973. Applicants should state age, marital status, previous experience and any particular information they feel merits consideration.

APPRAISER II
$811-$986 per month

Technical municipal work appraising real property for taxation purposes. Discovers, identifies, inspects and appraises land and improvements. Collects data, keeps records and appraises residential, commercial, industrial and farm properties. Works on local improvements, etc. Applicants should have high school completion supplemented by post-secondary courses in real property appraisal and valid experience in the work.

Detailed applications should be submitted to the undersigned before 4:30 p.m., Friday, November 16, 1973.

Personnel Director
Saanich Municipal Hall
770 Vernon Avenue
Victoria, B.C.

CAREER MINDED
Are you interested in a career rather than just a job. If so it will pay you to investigate our offer. Arthur Murray Dance Studios needs teachers, supervisors and registrars. No previous experience necessary as a complete training program is available. We are a world wide organization, and offer job placement in any of our several hundred schools. Call us after 1 p.m., Monday thru Friday at 385-1476.

EXPERIENCED MANAGERS for new 31-Suite Block. Man must have secure permanent position. Must be good at renting to selective tenants. Scale salary plus consideration on own rent. This position is available immediately. Send full resume with references to Victoria Press Box 336.

INVESTMENT TRUST OFFICER. For investment administration with Victoria Branch of one of Canada's largest trust companies. Required — Secondary school graduation with minimum of 2 years investment experience. Please reply with full resume to Victoria Press Box 342.

DECEMBER 1973 VEHICLES and drivers for delivery of parcel post items in the Greater Victoria area. Payment on per item basis. Apply in writing to Post Master, Victoria, B.C. before November 20. State type of vehicle and phone number.

LARGE FINANCIAL INSTITUtion offers career opportunity. Liberal income, 2 year training program. Group and pension benefits. If you're hard working, dedicated, sincere and have a way with people call 382-0521, from 9 a.m. - 9 p.m. Nov. 13.

NATIONAL COMPANY REquires mature office man, duties varied, typing, accounting and—or parts experience beneficial. Permanent Position. Full details to be included with reply, all replies strictly confidential. Victoria Press, Box 334.

2 COUPLES WITH REQUIREments to manage and caretaker large apartment building. Must be bondable, middle-aged with no children. Duties to start immediately. Apply Victoria Press, Box 341.

SMALL PRIVATE HOSPITAL REquires graduate nurse for evenings and graduate nurse for nights, and ward aide for shift work. Apply in person 10 a.m. - 2 p.m. 130 Menzies.

SEMI-RETIRED COUPLE TO manage over 50-suite apartment. Duties include renting, cleaning, gardening, minor repairs. State age, experience, references to Victoria Press Box 101.

REQUIRED FOR REST HOMES, vicinity Oak Bay Junction, female nurses aides with 1 or more years experience. Full or part-time, willing to work weekends essential. 478-6451.

FOUR NEAT APPEARING PERsonnel to assist on campaign for local studio, canvassing experience helpful, above average earnings paid daily. For information phone 384-3813.

EXPERIENCED BROILER COOK, also experienced dining room head waiter wanted for hotel operation in Duncan. Call Mr. Hans Bilger 746-5126.

WANTED: HOUSEKEEPER FOR motherless home Up-Island community. Must be fond of children, 2 children age 2 and 7, Mother and 1 child welcome. 385-7947.

MATURE WOMAN TO CARE for baby in my home Monday - Friday, 8:30 - 4:30. Area Mt. Douglas. References. Victoria Press box 343.

WAITRESS REQUIRED, SPEcialty dining room, fully experienced and personable, steady 4 nights per week. Victoria Press. Box 374.

23 SKILLED TRADES

WANTED: FRAMING CONTRACtor to do framing for a series of new homes by contract. 383-9126.

24 SALES PERSONS AND AGENTS

ADVERTISEMENTS IN THIS CLASSIFICATION MUST COMPLY WITH THE BRITISH COLUMBIA HUMAN RIGHTS ACT SEE COLUMN 1

CANADA PERMANENT

ON DOUGLAS AT FORT
Has Openings for Licensed Realtors
CHECK THE ADVANTAGES
—No Financing Problems
—Effective Coast to Coast Referral Program
—A Trade and Guaranteed Sale Plan that works
—Full Management —Assistance with no Management Competition
—Good Prospects for Advancement with Rapidly Expanding and Highly Respected Company
—Draws Available or, IF Desired
—Guaranteed Salary
For Confidential Interview Contact Mike McMurray, 382-9191.
Canada Permanent

WANTED: ORDER-TAKER
It's that easy selling Daytron, Canada's original guaranteed longer-life lighting products. Experienced sales person to sell our nationally advertised exclusive lighting products to stores, office and apartment buildings, restaurants, motels, hotels, churches, schools, banks, hospitals, institutions, factories, industries, etc. Age no barrier, car necessary. Side-line or full-time. Highest commissions, plus special added travel and gift bonus awards, paid every Wednesday on automatic year-round repeat business. This is our 28th year in Canada and our busiest. Choice protected territory in Victoria and district must be filled immediately. Write Daytron, Box 420, Hamilton, Ont.

Cubbon on Cook

CONTRACTOR COUNTER SALESMAN with knowledge of construction or hardware industry. Apply in writing giving full details of experience and references to 1720 Cook St.

AMBITIOUS, MATURE REPRESENTATIVE REQUIRED BY ONE OF CANADA'S LEADING FINANCIAL INSTITUTIONS. EXCELLENT INCOME AND ADVANCEMENT OPPORTUNITIES. COMPLETE PENSION AND WELFARE PROGRAM. INTENSIVE TECHNICAL TRAINING PROVIDED LOCALLY AND AT REGIONAL SCHOOLS. APPLICANTS SUPPLY RESUME AND THREE LOCAL REFERENCES. WRITE VICTORIA PRESS BOX 325.

REALTORS
Let me show you the advantages of working with a team of individually successful Realtors who believe that competitions and gimmicks are poor substitutes for cooperation and friendliness. Expose yourself to success, it's catching.
JACK WALDRON
Douglas Realty Ltd.,
385-8784

AVON CALLING
BE YOUR OWN BOSS — work the hours you choose. Give yourself a raise when you want one. Build your own business as big as you want it. How? Become an AVON Representative. For further information call: Mrs. S. Burkinshaw, 384-7345.

LEADS LEADS LEADS
New Book of Knowledge direct sales. No sales force in Victoria at present. Management possibilities to proven person, male or female. Reply, Box 654, Duncan, B.C. or phone 246-9988.

RETAIL FLOOR COVERING shop requires an ambitious salesman. Experience is preferred but all applications will be considered. Reply Victoria Press Box 318.

SALES CLERK REQUIRED FOR full time work during Christmas season. Apply Victoria Press Box 333.

25 TEACHERS

ADVERTISEMENTS IN THIS CLASSIFICATION MUST COMPLY WITH THE BRITISH COLUMBIA HUMAN RIGHTS ACT SEE COLUMN 1

Teacher Required:
GREATER VICTORIA SCHOOL DISTRICT No. 61
Senior Secondary Science Teacher required immediately to teach General Science and Biology and or Chemistry.
Applications are invited from qualified, professionally certificated teachers.
Applications are to be submitted by 4:30 p.m. Wednesday, November 14th, 1973, to Mr. G. Wall, Associate Director of Instruction Administration, Greater Victoria School District, Box 700, Victoria, B.C.
Applications are to be marked Competition 19-73.

Colwood Area
Nearing Completion
Open to view Sunday 1-4 p.m. at 2770 Ronald Rd. Take first right off Sooke Rd., past Glen Lake Rd. Large 3 Br., 1½ Bath., W-W carpets, in Living Room, Dining Room, Hallway and Master Bdr. Large sundeck over carport. Oil fired hot water and furnace. Full basement.
Sale price $39,800, or offer. Call 478-7368.

26 PART TIME TEMPORARY HELP

ADVERTISEMENTS IN THIS CLASSIFICATION MUST COMPLY WITH THE BRITISH COLUMBIA HUMAN RIGHTS ACT SEE COLUMN 1

GIRLS RESIDENCE DIRECTOR to relieve full-time staff for weekends, holidays, and sick leave. Mature, patient and understanding person required to live-in during relief hours. Salary negotiable. Write to Personnel, YM-YWCA, 880 Courtney, before Nov. 23.

RELIABLE AND EXPERIENCED handyman wanted to assist manager in hi-rise, morning work, 4 hours, Monday - Thursday and all day Friday. Good salary to right man. Victoria Press Box 319.

WOMAN DRIVER FOR BAKERY, Friday and Saturday from 8-12. Victoria Press, Box 338.

TOY DEMONSTRATOR, guaranteed salary, creative and able to deal with public. 382-9730.

EXPERIENCED LEGAL SECRETary wanted for regular part-time employment. Apply J. S. Davies 598-4575.

PART-TIME BABYSITTER wanted, Esquimalt area. Phone 383-1216 or 383-5813.

OCCASIONAL BABYSITTING REquired Tillicum-Craigflower area, 383-4296.

WANTED BABYSITTER, GORGE area near Harriett, 385-8635.

30 SITUATIONS WANTED

HAVE 3-TON TRUCK. WILL haul anything and do odd jobs. Don. 385-1917.

RELIABLE HOUSEWORK DONE, by German lady, own transportation. 479-7812 after 4.

FAMILY GROWN, LADY SEEKS work few days weekly. Victoria Press Box 312.

ANY ODD JOBS, PAINTING, renovations, specializing in framing. 388-6611, ask for Room 119.

FORMER TEACHER WILL BAbysit preschoolers, my home, days, Colwood area, 478-3303.

MATURE WOMAN COMPANION, with ability, enjoys bridge. Phone 598-1657.

30 SITUATIONS WANTED

Are You Looking
for
MOTHER'S HELPER
HOUSEKEEPER
NANNY
COOK
MAID
INTERNATIONAL HELP NOW BEING INTERVIEWED FOR PLACEMENT
Call or write:
"THE International Service Personnel AGENCY"
2307 Holiday Towers
170 Hargrave St.,
Winnipeg R3C 3H4, Canada
PHONE (204) 942-5848

MEDOX
Do you need a:
Homemaker
Nurses' Aide
Practical Nurse
RN
?
CALL 388-4642
We supply the best care ... in hospitals, nursing homes, or in your own home.
affiliated with Office Overload

BRITISH WATCHMAKER. QUALIfied. Age 27 years, 11 years experience, landed immigrant status, arriving Canada mid-January, requires situation Vancouver area or Vancouver Island. Please state type of shop, working conditions, hours of work, availability of overtime and starting salary offered. Also, could temporary accommodation be provided. J. Thompson, Benfoot, Allenheads, Hexham, Northumberland, England.

SOCIAL WORKER, UNIVERSITY grad, with experience in welfare, psychotherapy, and children's groups. Able to relocate immediately. M. Simes, 1625 Pear Street, Victoria, B.C.

TIMEKEEPER. EXPERIENCED general office and logging accounting. Available for position Vancouver Island or interior B.C. Please reply Victoria Press Box 315.

FEMALE, BURROUGHS COMputer operator experienced. Available for permanent position immediately. Willing to retrain if necessary. Victoria Press, Box 335.

ACCOUNTING — BOOKKEEPING Semi-retired requires full or part-time work. Your business place or my home. All replies confidential. Victoria Press Box 313.

FAIRCO PAINTERS
Three years continued satisfied service. 40 years combined experience, efficient and reliable. 384-3434, 478-1254.

NURSE COMPANION WIT HATtractive personality to care for gentleman (preferably). Excellent cook. Desires live-in position. No triflers. 592-7845.

PUNCTUAL, RELIABLE, POTwasher, needs employment 4-5 hours per day. Phone Al Boyes, Canadian Mental Health. Weekdays, 385-7758.

SOME WORK IS BETTER THAN none. Odd jobs, supervised if necessary. Very reasonable. Phone Al Boyes, Canadian Mental Health, Weekdays, 385-7758.

DAY CARE, NURSERY through primary, (I have experience and references). Simpsons-Sears area, well fenced yard. 385-1267.

CASUAL WORK — PAINTING; insulate attics; gutters cleaned, lined, installed; drain tile, repairs. Anything. Wesley, 388-7941, 384-0912.

PAINT IT FOR XMAS
Wallpaper, painting, furniture refinishing, reasonable rates, free estimates. Phone 388-6866, 592-1493.

YOUNG MAN, B.A. ENGLISH, journalism-research experience, seeks permanent employment. 592-7879.

WILL ACT AS COMPANIONnurse to elderly lady travellers or elderly persons needing assistance in homes. Victoria Press, Box 329.

SINGLE MAN 25 YEARS OLD, seeking employment, experienced in farm work and meat packing. 385-7357.

LIKE TO LOOK AFTER PAINTing in apartment block, or other light painting. Reasonable. 385-5010 after 6 p.m.

LOVING DAYCARE IN MY home Monday-Fridays, Quadra-Cloverdale area. Please phone 383-1491.

REFINED LADY DESIRES POSItion as companion to professional gent or lady. Desire good home. Room 114-383-4157.

MATURE LADY WILL BABYSIT days, Quadra-McKenzie area. 479-6894.

BOOKKEEPER TYPIST WOULD like part-time office work, prefer mornings. 388-6081.

MATURE LADY WILL HOUSEkeep for elderly gentleman. Must be respectable. 382-5009.

ANY ODD JOBS, PAINTING, DEcorating, specializing in renovation. After 5, 388-5084.

WILL BABYSIT, MY HOME, Woolco area, 385-0797.

WILL BABYSIT, MY HOME, Burnside school area. 386-2544.

33 BANDS, MUSICIANS and ORCHESTRAS

TOP BANDS AVAILABLE FOR Christmas and New Years parties. Prestige Entertainment Agencies Ltd. 479-1531.

SING-A-LONG FUN — RESERVE now for your club's Holiday entertainment — The "Mad Hatter" Show. 383-3962.

EXPERIENCED KEYBOARD player needed for Acoustic-Electric type Rock Band. 383-6566 or 478-6326.

RECEPTIONS
Specialized music by Scorpio, 382-7943, after 5 p.m.

DRUMMER
Would like to join working band. Brian, 592-2706.

MODERN, WESTERN COMBO, or pianist, available for dances, weddings, 384-3704.

WEDDINGS . . . SPECIALIZED music by J.G.A., 478-2418.

FOR GOOD TIME DANCE MUSIC call STILL CREEK, 386-0906.

ACCORDIONIST FOR ALL OCcasions, 383-4925.

36 BUSINESS SERVICES and DIRECTORY

Accounting Service

ACCOUNTING, PAYROLLS, INCOME TAX, AUDITING.
Full range of accounting and business services available. We pride ourselves in quality and low priced service backed by over 25 years experience.
SIMKIN ACCOUNTING SERVICE
31-A CADILLAC BUILDING
(TOP FLOOR)
VICTORIA, B.C. 386-7074

Books

POOR RICHARD'S USED BOOKS
Bought — Sold — Exchanged
923 Fort, 384-4411, 106 W. Burnside

Carpenters

ROOF REPAIRS, GUTTERS AND down pipes cleaned and repaired, steps new or repaired. 386-1827 anytime.

D. F. McLEAN AND SONS Remodelling, Cabinets, Arborite Panelling, Insulation. Low prices. Free estimates. 592-3490.

PREFER SMALL JOBS. VANIties, steps, shelving, panelling, qualified carpenter. 479-6576.

CARPORTS, SUNDECKS, rumpus rooms, general repairs, 477-8543 mornings or evenings.

QUALITY WORK AT REASONable rates. Additions, renovations. Estimates, plans. Glover. 656-3745.

HOME REPAIRS A SPECIALITY. Big or small we do them all. 386-8511.

EXPERIENCED CARPENTRY Repairs, remodeling, $4.50 per hour. References, 384-2323.

SMALL JOBS MY SPECIALTY Howie 478-4705

FRAMING, ALTERATIONS. ADditions, 592-4614.

HOUSE DOCTOR, 592-6535

TV PROGRAM LISTINGS

SATURDAY EVENING

6 P.M.
2—Hockey continued
4—Wide World continued
5—News
6—Hockey continued
7—News
8—Wrestling
9—Zoom
11—Wrestling
12—News
13—Prevue

6:30 P.M.
2—Hockey continued
4—News
5—News
6—Hockey continued
7—Movie: Spirits of the Dead
8—Wrestling continued
9—Art of Football
11—Wrestling continued
12—Squaw Valley — Special
13—Prevue

7 P.M.
2—Hockey continued
4—Lawrence Welk
5—Treasure Hunt
6—Hockey continued
7—Movie continued
8—Shake, Rock and Roll
9—The Session
11—It Takes a Thief
12—Special continued
13—Boxing from the Olympic

7:30 P.M.
2—Singalong Jubilee
4—Lawrence Welk
5—Let's Make A Deal
6—Singalong Jubilee
7—Movie continued
8—Police Surgeon
9—Jazz Festival — Special
11—It Takes a Thief
12—Dusty's Trail
13—Boxing continued

8 P.M.
2—Replay
4—Partridge Family
5—Emergency
6—Bob, Carol, Ted and Alice
7—All In the Family
8—Hawaii Five-O
9—Special continued
11—Big Valley
12—All In the Family
13—Movie: Last Hurrah

8:30 P.M.
2—Update
4—Movie: Death Race
5—Emergency continued
6—Movie: Hotel
7—M—A—S—H
8—Hawaii Five-O continued
9—Time's Lost Children — Special
11—Big Valley continued
12—Dad's Army
13—Movie continued

9 P.M.
2—Movie: Prescription Murder
4—Movie continued
5—Movie: Buck and the Preacher
6—Movie continued
7—Mary Tyler Moore
8—Movie: Buck and the Preacher
9—Bergman Film Festival
11—College Football
12—Movie: Grand Prix
13—Movie continued

9:30 P.M.
2—Movie continued
4—Movie continued
5—Movie continued
6—Movie continued
7—Bob Newhart
8—Movie continued
9—Festival continued
11—Football continued
12—Movie continued
13—Movie continued

10 P.M.
2—Movie continued
4—Griff
5—Movie continued
6—Movie continued
7—Carol Burnett
8—Movie continued
9—Bergman continued
11—Football continued
12—Movie continued
13—Movie continued

10:30 P.M.
2—Movie continued
4—Griff continued
5—Movie continued
6—Movie continued
7—Carol Burnett
8—Movie continued
9—Faces of the City
11—Football continued
12—Movie continued
13—Gerry Andal—Music

11 P.M.
2—News
4—News
5—News; Movie: Hurry Sunshine
6—News; Movie: Buck and the Preacher
7—Movie: Sunshine
8—News
11—Roller Derby
12—Movie continued
13—Music continued

11:30 P.M.
2—Movie: Devil's Brigade (11:45)
4—Movie: Billy the Kid (11:45)
5—Movie continued
6—Movie continued
7—Movie continued
8—Movie: Run Wild, Run Free
11—Roller Derby
12—Movie continued
13—Movie: Beast with 5 Fingers

12 MIDNIGHT
2—Movie continued
4—Movie continued
5—Movie continued
6—Movie continued
7—Movie continued
8—Movie continued
11—News
12—News; Movie: Khartoum (12:20)
13—Movie continued

12:30 A.M.
2—Movie continued
4—Movie continued
5—Movie continued
6—Movie continued
7—Movie continued
8—Movie continued
12—Movie continued
13—Movie continued

ALL TIMES ARE LOCAL
CHANNELS RESERVE RIGHT TO MAKE LAST-MINUTE CHANGES

SUNDAY MORNING

8 A.M.
4—Youth in Agriculture
2—Meeting Place
5—Eucharist for Shut-Ins
6—Rex Humbard
7—Day of Discovery
8—Rex Humbard
11—Jimmy Swaggart—Religion
12—Day of Discovery

8:30 A.M.
2—Meeting Place continued
4—Impact
5—Gardening
6—Rex Humbard
7—Oral Roberts
8—Rex Humbard
11—Billy Hargis
12—Preview
13—Fury

9 A.M.
2—Remembrance Day Service (9:15)
4—Vision On
5—Pro Football This Week
6—It Is Written
7—News Conference
8—It Is Written
11—Trans-World Mission
12—Anchor
13—Grambling Football

9:30 A.M.
2—Service continued
4—Vision continued
5—Football continued
6—TBA
7—Football pre-game
8—G. T. Armstrong
11—Film
12—Football pre-game
13—Football continued

10 A.M.
2—CFL: Eastern Semi-Final
4—Kid Power
5—NFL: Baltimore at Miami
6—CFL: Eastern Semi-Final
7—NFL: 49ers vs. Redskins
8—Oral Roberts
11—Access
12—NFL: 49ers vs. Redskins
13—Roller Games

10:30 A.M.
2—Football continued
4—Osmonds
5—Football continued
6—Football continued
7—Football continued
8—Remembrance Day Service (10:45)
11—Hour of Power
12—Football continued
13—Roller Games

11 A.M.
2—Football continued
4—H. R. Pufnstuf
5—Football continued
6—Football continued
7—Football continued
8—Service continued
11—Hour of Power
12—Football continued
13—Roller Games

11:30 A.M.
2—Football continued
4—Make a Wish
5—Football continued
6—Football continued
7—Football continued
8—Robert Young and the Family
11—Scenario of the 70s
12—Football continued
13—Movie: Spartacus

12 NOON
2—Football continued
4—U.S. College Football
5—Football continued
6—Football continued
7—Football continued
8—Robert Young continued
11—Victory at Sea
12—Football continued
13—Movie continued

12:30 P.M.
2—Football continued
4—Football continued
5—Football continued
6—Football continued
7—Football continued
8—Pet Set
11—Rex Humbard
12—Football continued
13—Movie continued

SUNDAY EVENING

1 P.M.
2—Movie: Cruel Sea
4—Directions
5—NFL: Pittsburgh at Oakland
6—Oral Roberts
7—Movie: A Star Is Born
8—CFL: Western semi-final
11—Humbard continued
12—Movie: Wrong Arm of the Law
13—Movie continued

1:30 P.M.
2—Movie continued
4—Issues and Answers
5—Football continued
6—Oral Roberts
7—Movie continued
8—Football continued
11—Miracles
12—Movie continued
13—Movie continued

2 P.M.
2—Movie continued
4—Better World
5—Football continued
6—Island Country Garden
7—Movie continued
8—Football continued
11—Calvary
12—Movie continued
13—Movie continued

2:30 P.M.
2—Movie continued
4—Action: Inner City
5—Movie continued
6—Movie: Forgotten Man
7—Movie continued
8—Football continued
11—Movie: Rio Grande
12—Movie: Alakazam The Great
13—Movie continued

3 P.M.
2—Movie continued
4—Black Omnibus
5—Football continued
6—Movie continued
7—Movie continued
8—Football continued
11—Movie continued
12—Movie continued
13—Movie continued

3:30 P.M.
2—News Profile; Gardening
4—Black Omnibus
5—Football continued
6—Movie continued
7—Movie continued
8—Album TV
11—Movie continued
12—Movie continued
13—Movie continued

4 P.M.
2—Dollars and Sense
4—Rookies
5—WSU Football Highlights
6—Dollars and Sense
7—Wilderness Adventure
8—Horst Koehler
9—Sesame Street
11—Movie continued
12—Funorama
13—Movie: All Through the Night

4:30 P.M.
2—Country Canada
4—Rookies continued
5—WSU continued
6—Country Canada
7—Adventure continued
8—Question Period
9—Sesame Street
11—Movie: Strategic Air Command
12—Funorama
13—Movie continued

5 P.M.
2—Music to See
4—Challenge
5—How Come?
6—Music to See
7—Adventure continued
8—Untamed World
9—Mr. Rogers
11—Movie continued
12—Sonny and Cher
13—Movie continued

5:30 P.M.
2—Hymn Sing
4—Husky Football
5—Meet the Press
6—Know Your Sports
7—Adventure continued
8—Know Your Sports
9—Electric Company
11—Movie continued
12—Sonny, Cher continued
13—Movie continued

6 P.M.
2—World of Disney
4—Football continued
5—News
6—News
7—News Special
8—News
9—Zoom
11—Movie continued
12—News Special
13—Movie: The Letter

6:30 P.M.
2—Disney continued
4—News
5—Festival of Family Classics
6—Kreskin
7—Speical continued
8—Kreskin
9—Homewood
11—Movie continued
12—Special continued
13—Movie continued

7 P.M.
2—The Waltons—Special
4—Ozzie's Girls
5—Wild Kingdom
6—The Waltons—Special
7—Thrillseekers
8—Brady Bunch
9—Homewood continued
11—America
12—Carroll O'Connor—Special
13—Movie continued

7:30 P.M.
2—Waltons continued
4—Movie: Airport
5—World of Disney
6—Waltons continued
7—New Perry Mason
8—Sonny and Cher
9—Men Who Made The Movies
11—America continued
12—Special continued
13—Movie continued

8 P.M.
2—Waltons continued
4—Movie continued
5—Disney continued
6—Waltons continued
7—Perry Mason continued
8—Sonny, Cher continued
9—Movie: Men continued
11—Notre Dame Football
12—Special continued
13—Jimmy Dean

8:30 P.M.
2—Waltons continued
4—Movie continued
5—McMillan and Wife
6—Waltons continued
7—Mannix
8—Hawkins
9—Movie Men continued
11—Football continued
12—Maude
13—Movie: Purple Mask

9 P.M.
2—Royal Wedding Invitation — Special
4—Movie continued
5—McMillan continued
6—Royal Wedding Invitation — Special
7—Mannix continued
8—Hawkins continued
9—Masterpiece Theatre
11—Day of Discovery
12—Movie: Rosemary's Baby
13—Movie continued

9:30 P.M.
2—Special continued
4—Movie continued
5—McMillan continued
6—Special continued
7—Barnaby Jones
8—Hawkins continued
9—Masterpiece Theatre
11—Scenario of the 70s
12—Movie continued
13—Movie continued

10 P.M.
2—Days Before Yesterday
4—Movie continued
5—News Special
6—Days Before Yesterday
7—Barnaby Jones
8—W5
9—Firing Line
11—Kroeze Brothers
12—Movie continued
13—Good News

10:30 P.M.
2—Days continued
4—Viewpoint
5—Special continued
6—Days continued
7—Great Mysteries
8—W5 continued
9—Firing Line
11—G. T. Armstrong
12—Movie continued
13—Gospel Hour

11 P.M.
2—News; Nation's Business
4—News
5—News
6—News; Nation's Business
7—News
8—News
11—Rev. Max Solebrekken
12—Movie continued; News
13—Gospel Hour

11:30 P.M.
2—Movie:: Sea of Sand (11:45)
4—Movie: Father of the Bride
5—Burt Reynolds Late Show
6—Movie: Run Wild, Run Free (11:50)
7—Face the Nation
8—Journal International
12—Movie: Where Were You When The Lights Went Out?
13—Springstreet, U.S.A.

12 MIDNIGHT
2—Movie continued
4—Movie continued
5—Burt Reynolds continued
6—Movie continued
7—Movie: Where Were You When The Lights Went Out?
8—Wrestling (11:45)
12—Movie continued

12:30 A.M.
2—Movie continued
4—Movie continued
5—Burt Reynolds continued
6—Movie continued
7—Movie continued
8—Wrestling
12—Movie continued

ALL TIMES ARE LOCAL
CHANNELS RESERVE RIGHT TO MAKE LAST-MINUTE CHANGES

EARLY MONDAY

8 A.M.
4—Pixanne
5—Today
6—Canada A.M.
7—J. P. Patches
8—Canada A.M.
12—Frisky Frolics
13—Wake Up With Flash

8:30 A.M.
4—News
5—Today
6—Island Good Morning
7—Captain Kangaroo
8—Romper Room
12—Captain Kangaroo
13—Fury

9 A.M.
4—News
5—Dinah's Place
6—Ed Allen
7—News
8—Pete's Place
9—Sesame Street
11—Joker's Wild
12—Movie: Santa Conquers The Martians
13—Project 13

9:30 A.M.
2—Mon Ami: Giant
4—Movie: Without Love
5—Baffle
6—Pay Cards
7—News
8—Pay Cards
9—Sesame Street
11—$10,000 Pyramid
12—Movie continued
13—Living Easy

10 A.M.
2—B.C. Schools
4—Movie continued
5—Wizard of Odds
6—B.C. Schools
7—Gambit
8—Eye Bet
9—Ripples, Families; Friends
11—Jack La Lanne
12—Movie continued
13—Baron

10:30 A.M.
2—Mr. Dressup
4—Movie continued
5—Hollywood Squares
6—Mr. Dressup
7—Love of Live
8—Yoga
9—Ecology
11—Galloping Gourmet
12—Cartoon Movie
13—Baron continued

11 A.M.
2—Sesame Street
4—Movie continued
5—Jeopardy
6—Golden Years
7—Young and The Restless
8—Jean Cannem
9—Worlds; Sounds
11—Laredo
12—Young and the Restless
13—News

11:30 A.M.
2—Sesame Street
4—Brady Bunch
5—Who, What or Where
6—Eye Bet
7—Search for Tomorrow
8—Jean Cannem
9—Carrascolendas
11—Laredo continued
12—Search for Tomorrow
13—Peyton Place

12 NOON
2—Luncheon Date
4—Password
5—Take Time
6—Ida Clarkson
7—News
8—News; Beat the Clock
9—Telecourse — Landscaping
11—Three On a Match
12—Sensuous Man
13—Mike Douglas

12:30 P.M.
2—Date continued
4—Split Second
5—Take Time
6—Movie: Big Mouth (12:45)
7—As the World Turns
8—Movie: Big Mouth (12:45)
9—Electric Company
11—Perry Mason
12—Merv Griffin
13—Mike Douglas

1 P.M.
2—Bob Switzer
4—All My Children
5—Doctors
6—Movie continued
7—Guiding Light
8—Movie continued
9—News Places; Images
11—Perry Mason
12—Merv Griffin
13—Mike Douglas

1:30 P.M.
2—Audubon Wildlife
4—Let's Make a Deal
5—Another World
6—Movie continued
7—Edge of Night
8—Movie continued
9—Cover to Cover
11—Don St. Thomas
12—Merv Griffin
13—Movie: As Young As You Feel

2 P.M.
2—Juliette and Friends
4—Newlywed Game
5—Return to Peyton Place
6—Movie continued
7—Secret Storm
8—Movie continued
9—Working; You and Eye
11—Tennessee Tuxedo
12—New Price Is Right
13—Movie continued

2:30 P.M.
2—Coronation Street
4—Girl in My Life
5—Somerset
6—Talk Back
7—Match Game '73
8—Somerset
9—Reach Out; City Faces
11—New Zoo Revue
12—Dating Game
13—Movie continued

3 P.M.
2—Take 30
4—General Hospital
5—Days of Our Lives
6—Take 30
7—Price Is Right
8—Another World
9—Families — Friends; Zoom
11—Get Smart
12—Secret Storm
13—Cisco Kid

3:30 P.M.
2—Edge of Night
4—One Life to Live
5—Movie: Sand Pebbles (Part 1)
6—Edge of Night
7—Movie: Interlude
8—What's The Good Word?
9—Zoom; Inside-Out
11—Flintstones
12—To Tell The Truth
13—Flash Bialdon

4 P.M.
2—Family Court
4—Love, American Style
5—Movie continued
6—Family Court
7—Movie continued
8—Anything You Can Do
9—Sesame Street
11—Gilligan's Island
12—Funorama
13—Flash Bialdon

4:30 P.M.
2—Drop-in
4—Bonanza
5—Movie continued
6—Drop-in
7—Movie continued
8—Flintstones
9—Sesame Street
11—My Favorite Martian
12—Bewitched (4:50)
13—Sergeant Preston

5 P.M.
2—Science Workshop
4—Bonanza continued
5—Movie continued
6—Family Affair
7—Movie continued
8—Mod Squad
9—Mister Rogers
11—Beverly Hillbillies
12—Untouchables (5:20)
13—Lone Ranger

5:30 P.M.
2—Gilligan's Island
4—News
5—News
6—News
7—News
8—Mod Squad continued
9—Electric Company
11—Jeannie
12—Untouchables continued
13—Batman

ALL TIMES ARE LOCAL
CHANNELS RESERVE RIGHT TO MAKE LAST-MINUTE CHANGES

RADIO LOG

AM Stations — Victoria: CJVI, 900; CFAX, 1070; CKDA, 1220; Vancouver: CJOR, 600; CBU, 690; CKLG, 730; CKNW, 980; CKWX, 1130; CHQM, 1320; CKVN, 1410. Seattle: KIRO, 710; KOMO, 1000; KING, 1090. Bellingham: KARI, 550. Port Angeles: KONP, 1450.

FM Stations — Victoria: CFMS, 98.5. Vancouver: CKLG, 96.3; CFQM, 103.5; CBC, 105.7; CBUF, 97.7 (French—6 a.m. to 1 a.m.). Seattle: KIXI, 95.7; KLSN, 96.5; KING, 98.1; KIRO, 100.7; KETO, 101.5. Tacoma: KTNT, 93.7; KLAY, 106. Edmonds: KBIQ,105.3. Bellingham: KERI, 104.3.

Most stations broadcast news bulletins on the hour and on the half-hour at early morning and evening peak periods.

Major Newcasts: CBC-FM, 4 p.m.; BBC News, Monday to Saturday: National news: CFAX, CKDA and CJVI, 8 a.m., 12 noon (noon report), 5:30 p.m. (news hour); Saturday and Sunday, 8 a.m., 12:30 p.m., 6 p.m. and 10 p.m.

36 BUSINESS SERVICES and DIRECTORY

Carpenters

GWILT & SULLIVAN
SPECIALISTS IN FINE WORK
Alterations, cabinets, carports and sundecks, etc. 22 Years in the trade. For free estimates
CALL
388-6193
592-3215

ALERT CONTRACTOR SALES AND SERVICE
Complete renovations, additions rumpus rooms. Free estimates. Dave Whiteway, 478-6350, Gord Packard, 386-0720 also underwater construction, diving and blasting.

FRAMING
Framing broker has experienced framing crews available for House Construction. Phone 386-8301, 'til 8 p.m.; 658-5965 after 8 p.m.

D. A. SMITH GENERAL CARpentry. Remodelling, finishing renovations, additions. Free estimates. 386-8002

TIRED OF HIGH COST? ALL carpentry work. Jim, 383-2240.

36 BUSINESS SERVICES AND DIRECTORY

Carpenters

RENOVATION CONSULTANTS
Offer a complete construction service with skilled craftsmen to convert your waste space into productive living area. For free estimates and immediate service from the erection of a single wall to the renovation of your entire building please call:
592-7122

G. C. Luney Const. Ltd.
Additions and alterations
Commercial and Residential
477-2470

Carpet Cleaning

TURKO PERSIAN RUGS AND UPHOLSTERY Steam Cleaners. Specialize in Wall-to-Wall shag and nylon carpets. 9x12 picked up and delivered in two days cost $15. 382-5214.

MAC'S RUGS AND UPHOLSTERY Cleaners. Rugs dried less than 3 hours. Homes and office work. 385-7479.

36 BUSINESS SERVICES and DIRECTORY

Carpets and Linoleum

CARPET TREND
PRE-CHRISTMAS
GIGANTIC SAVINGS
See our ad in the Miscellaneous section in today's Classified
FREE ESTIMATES
CARPET TREND
Skinner and Bay — Vic West
386-7501

HOURIGAN'S
CARPETS AND LINOS LTD.
FLOOR COVERING SPECIALISTS
715 PANDORA AVE. 386-2401

CARPET LAYER WILL INSTALL carpet, linoleum at reasonable prices. 658-5174.

PARKER JOHNSTON LTD.
1314 Broad Street 382-9181

Cement

DRAINS — CEMENT — SEWERS 384-8306. Frank Politano 383-3495

36 BUSINESS SERVICES AND DIRECTORY

Cement

G. AND D. CONCRETE, ALL types — placing and finishing. 478-1363, 382-8046.

GERDA CEMENT FINISHING, basements, sidewalks, retaining walls. Steve Laszio, 479-4756.

PRECAST RETAINING WALLS Do it yourself and save money. Colnr and Concrete Co. 478-2531.

Chimney Cleaning

THOROUGH CLEANING, CHIMneys — registers — furnaces, cleaned with power vac truck. Reasonable rates. 385-4131.

Cleanup Services

RESIDENTIAL COMMERCIAL RICK O'DELL, 479-2858
Free estimates, 1, 2, 3 tons, packer and car hauler to do the job best. Economic prompt. Any debris, trees. Hauling sawdust or fill. Rent-a-truck? $20 load. Nasell Disposal.

NO CHARGE AND UP
Two young responsible men have large truck. Basement, attics, composts, etc. Very reasonable. Bob's, 386-2451 anytime.

AG PERSONAL CLEAN-UP
Houses, halls, suites, basements, vacuumed and cleaned. Hourly or contract. 479-4067 after 6 or before 8 a.m.

GORDON WALL'S GENERAL clean up service, furniture moving and light delivery, 24 hrs. service. Res. 383-0776. Off. 386-8301, 479-8156.

PROMPT AND EFFICIENT. Cleaning yards, raking leaves, hauling debris. Call Larry, 388-6373.

NEED HELP ? PROMPT, EFficient hauling and-or compost, basement, attic clean-up, etc. Free estimates. 477-4340 anytime.

A. G. PERSONAL CLEANUPS, pruning, complete gardening services, after 6, 479-4067.

IMMEDIATE CLEANUP SERvice, large truck, reasonable. 384-1755, 386-7225.

GARBAGE, TRASH PICKUP weekly, monthly. Compost clean-up, Harvey's, 479-7078, 384-8621.

YOUNG MAN NEEDS WORK. Dump truck. Please call Bob, 479-3872.

MAN WITH PICKUP, SMALL clean-ups, anytime. 478-7908.

Coins and Stamps

SILVER COINS
We are interested in buying Canadian Coins, minted in 1966 or before. If you have $1,000 or more to sell, Call us collect at Area Code 416, 297-3232 Toronto Ontario.

36 BUSINESS SERVICES AND DIRECTORY

Contractors

STEWART AND HUDSON
Building Supply Centre
RECREATION ROOM BEFORE XMAS?
ADD BEAUTY AND VALUE TO YOUR HOME
We have many sale items to save you money
Call Cliff Law at
STEWART and HUDSON BUDGETS—CHARGES
386-3211—Open 7:30-5:30
Mon. thru Sat.
400 Gorge Rd. E.
STEWART and HUDSON

Feature Kitchen Centre
2610 Douglas 385-4921
"Quality with Economy"
LARGEST Selection OF KITCHENS on the West Coast
ALSO
Sundecks — Additions
Bathrooms — Renovations
FREE ESTIMATES
FREE Planning Service
AGENTS
For the NEW JENN-AIR RANGE
A new ADVENTURE IN COOKING

RENOVATION CONSULTANTS
Exclusively concerned with the renovation and restoration of older buildings. We do not build new houses but confine our tradesmen's vast experience and efforts to the retention of the charm of your home or building. If you have a project in mind please call us at 592-7122.

WHEATON CONSTRUCTION LTD.
Design, Build and Renovate
382-2159

W. CAMPBELL LTD.
General Contractors
Building Consultants 479-3904

T. AND C. BUILDERS LTD.
Experienced framing crew and general carpentry. 385-5293, 385-8587.

RENOVATIONS, DESIGN AND repairs. Free estimates. T and K General Building and Repairs. 384-2653.

FARMER CONSTRUCTION
Design — Renovations
388-5121

FOR HOME CONSTRUCTION, repair and alterations call W Braun Construction Ltd., 477-8584.

FRAMING, RENOVATIONS, ADditions, kitchens and repairs. Phone Alright Builders. 479-1160.

Delivery and Transfer

AVAILABLE FOR GENERAL and commercial delivery. Own van, 15 years experience. Well acquainted with area. Phone between 5-7, 592-6687.

Drain Tile Service

THE DRAIN CLEANERS
386-8511
Wet Basements Made Dry!!

Draperies

DRAPERIES
FABRICS
TRACKS
CUSTOM MADE AND INSTALLED
Free Estimates
NO OBLIGATION
386-2951
1126 QUADRA

stevens interiors ltd.

36 BUSINESS SERVICES and DIRECTORY

Draperies

Sears
Custom Made
DRAPERIES
Choose from our great fabric selection. Drapes PROFESSIONALLY MADE and INSTALLED IN YOUR HOME.
CHARGE IT
Phone 388-9111
NO OBLIGATION
Simpsons-Sears Ltd.

Dressmaking

DO YOUR LEATHER GARMENTS need alteration? Call Carmen. Specializing in leather garments over 12 years and dressmaking. Very reasonable. 477-4953.

ANNA LISA'S DRESSMAKING — now sewing for Christmas Holidays, 386-9022.

BRIDAL RENTALS, COSTUMES, formals, 28 Burnside W. 385-1542. Fashion Craft Shop.

SEWING ORDERS AND ALTERnations, in my home. 382-6520.

CUSTOM DRESSMAKING AND draperies. 658-7958.

Electrical Contractors

OLDER HOMES REWIRED — NO down payment. We finance through B.C. Hydro Plan.
EDDY'S ELECTRIC — 385-7666

McCOY ELECTRIC
New and Older Homes
Rewiring Expert—Electric Heating
386-0822 or 477-6715 Eves.

CORONA ELECTRIC
Serving Gordon Head area. 477-1616 evenings.

Fencing

FENCING SAVINGS
Picket Fence (50 ft.)
Fencing of Wood
SUPPLIED AND ERECTED
Saanich Lumber Yard
385-2486

CHAIN LINK FENCING
— Free Estimates —
SIMPSONS-SEARS
388-9111

PACIFIC FENCING

BUSINESS SERVICES and DIRECTORY

Painters and Decorators

ISLAND DECORATORS
Painters Paperhangers
Spray Painters
Plaster Repairs
Convenient Time Payments
479-9059 Eves. 382-1479

CLARK AND PATTISON PAINTING CONTRACTORS LTD.
Brush or spray. Paperhangers. Texture and vinyl work. Will do any part of any job. Paint store, PITTCO, GENERAL and PRATT & LAMBERT paints, and rent of all painters' equipment. Terms if desired. Phone 384-0443. 1405 Bay St.

Now
We Have The Time To Do Your Painting
Bill Foreland
Commercial and Residential
384-5313

Plasterers

JOHN'S STUDDER'S PLASTERING. For quality plastering and stucco. Repairs and new. Call 386-1668.

DRYWALL, TEXTURE CEILINGS, Artexcoat walls. Family rooms, renovations. Professional. Guaranteed. 479-5527.

FRED BLANCHARD AND SONS Plaster, stucco, drywall Repairs our specialty 386-3638 656-4554

STUCCOING, PLASTERING Repairs. Reasonable. 479-4779.

COLEMAN PLASTERING LTD. Stucco. Phone 598-3433.

FOR QUALITY STUCCO PHONE Gronmyr 743-2768 Mill Bay.

Plumbing and Heating

THE DRAIN CLEANERS
386-8511
Sinks — Toilets — Sewers
Wet basements made dry

GOLIATH PLUMBING AND Heating. New work, repairs and alterations. Fast reasonable service. 656-1894 or 656-3600.

Roofing and Siding

Sears
FOR YOUR Re-roofing Needs!
Ask about our exclusive 250-pound Superblock shingles with 5-15 year guarantee.
Install Now! No payments or carrying charges till October '73 on all installed roofing.
Call today! Phone Building Supplies Dept.
388-9111
OR MAIL YOUR COUPON TO SIMPSONS-SEARS
3190 Shelbourne St.
I am interested in re-roofing. Please have your specialist contact me for a free estimate. I understand I am under no obligation.
NAME .....
ADDRESS .....
PHONE .....
Simpsons-Sears Ltd.

STEWART AND HUDSON
ASPHALT SHINGLES
SOLD and APPLIED
Free estimates. Budgets.
1400 Gorge Rd. 386-3211

WANTED: ROOFING CONTRACTS and sub-contracts. Reliable and reasonable! 383-3732.

PARKER JOHNSTON LTD.
1314 BROAD STREET, 382-9181
"Roofing Victoria Since 1935"

Sandblasting

ISLAND SAND BLASTING Removes paint, rust from boats, trailers, swimming pools, houses, etc. Ready for painting. Mobile unit. 478-2657.

Septic Tanks

SEPTIC TANKS CLEANED AND serviced. Commercial and residential. 386-8511.

Sewers

PUTTING IN YOUR OWN SEPTIC tank or sewer? Let McFran Excavating dig it. 478-8586. $14 hr. weekends included.

NORM'S EXCAVATING Free sewer estimates. Phone 478-6969.

PEDERSEN EXCAVATING. Free sewer estimates. 479-5963.

Tree Service

CEDARDALE TREE SERVICE
A complete scientific service. Large shade trees and ornamentals.
TREE REMOVALS
Chas. Cowie (Mgr.) 385-9931

HI TREE SERVICES LTD. Vancouver Island's largest and most complete tree service with 3 aerial towers to serve you better. Topping, removal, pruning 383-3014.

BOOK NOW, COMPLETE PRUNING and spraying service for fruit trees, ornamentals. Tree surgery, brush and shrub removal. Free written estimates. Phone Westcra, 383-2563.

HAMBROOK THE TREEMAN Topping, falling, pruning, hedges, stumps, cleanup. Free estimates. Insured. Reasonable. 384-5296 evenings.

DUTCH LANDSCAPERS pruning, topping, trimming, shaping Evergreens, tree removal. 30 years experience. 385-8566 or 479-7474.

MT. VIEW TREE SERVICE Everything in Trees—479-3873

Typing Service

PROFESSIONAL TYPING SERVICES. Scientific, technical, business correspondence, manuscripts thesis, reports, Xeroxing. Highest quality work, fast service, reasonable rates. 382-6731.

Upholstery

DANISH UPHOLSTERY Phone 652-1591 Anytime FREE Estimates — Delivery — Pickups

QUALITY UPHOLSTERY WORK, reasonable rates. 386-1272.

38 TRAVEL

WARDAIR
1974
FLIGHT SCHEDULE
384-7108
FOUR SEASONS TRAVEL

Bargain Holidays
Europe $316
Mexico $269
Hawaii $289
386-2485
Charter Flight Consultants
ABC CHARTERS
$279.00
TRAVELWORLD
382-3121
Main floor Bank of Comm. Bldg.

39 PERSONALS

ATTRACTIVE, FUN LOVING middle aged lady, would like to meet gentleman 55 to 65 for dates and companionship. Loves dancing, outdoors, fishing, gardening, travel. Phone number please. Victoria Press Box 331.

GENT, EARLY 50'S, SEEKS COMPANIONSHIP. Taurus, Cancer or Scorpio lady, one who is neat and respectful, understanding. Snap and full particulars please. Victoria Press Box 330.

TWO YOUNG MEN 25 YEARS old, would like to meet two girls, object: for outings. Photos appreciated but not necessary. Victoria Press, Box 317.

LONELY WIDOW, 62, WOULD like to meet elderly lady for friendship, walks, outings. Fairfield area. Victoria Press, Box 328.

BIRTH CONTROL CLINIC
1947 Cook Street
Tues. and Thurs. 7:30-9:30 p.m.
Appointments, 385-3356

STUDENT REQUIRES RIDE from Camosun to Sidney, weekdays, between 5:30 p.m.-6 p.m. Phone 656-4386.

ALCOHOLICS ANONYMOUS Drinking problem? Want to quit? phone 383-0415; P.O. Box 1.

DONNA OF PENDER ISLAND and Victoria please phone or write Len G., 478-7674.

SELF-REALIZATION THROUGH meditation. Sri Chinmoy Centre. 1380 St. Patrick. 592-4211. Free.

BURDEN SHARERS. COUNselling by appointment. 671 Fort. 383-3815 anytime.

THE RISEN CHRIST WANTS your love, faith and CHRISTIAN action.

SHIRLEYSHIRLEYSHIRLEY Where are you? Write Victoria Press, Box 323.

PREGNANT AND DISTRESSED? Birthright can help you. 384-1431.

40 BUSINESS PERSONALS

Health Care Services
UPJOHN LIMITED
IS HELP
for convalescents, elderly people and children.
CALL 388-6639

MIX AND MATCH
What kind of relationship are you looking for?
For your confidential application send $5 to: Mix and Match, P.O. Box 257, Brentwood Bay, B.C., VOS 1A0.

I'LL WORK 16 HOURS A DAY TO keep prices down. No overhead, no secretary, no shop. Skaalrud Appliance Repairs will guarantee that if I cannot repair your washer, or dryer, or range in your home for $9.50 plus parts then I won't charge you for a service call. If you want to cut costs on appliance repairs call Skaalrud, 385-2232.

HYPNOSIS
Certified Hypno-technicians (AAEH ISPH) can help you. Learn self-hypnosis and be relaxed. Improve self-confidence, study habits, concentration, weight and smoking habits. Proven methods used. For information 388-9722. Victoria Hypnosis Centre Ltd., 101-645 Fort.

Alpha Marriage Bureau
If you are selective in your choice of friends, sincerely marriage-minded and 20-75, contact B.C.'s longest established introduction bureau. We would very much like some of our clients to meet you. P.O. Box 2718 Vancouver 3, B.C.

ON A "HEAVY" TRIP? . . . Get it Off! — at the VICTORIA HEALTH CENTRE Sauna — Whirlpool — Gymnasium No contract or membership fee 947 Fort Street — 383-1334

MEETINGS — BANQUETS RECEPTIONS
For 4-60 people, Sherwood Park Motor Hotel, 123 Gorse Road, 386-1422.

CY THE MODERN CLUB FOR swinging couples and singles in Western Canada since 69. Free details and sample ads. Cy Club, P.O. Box 8703, Vancouver 1, B.C.

ANYONE HAVING CONSIGNED goods to Island Craft Store must pick up by December 1, 1973 or they will be disposed of. Check mixer shop, Nootka Court.

LONELY? LET ME HELP YOU find a compatible companion, for a happier, fuller life. Confidential. Write Emily Quest, P.O. Box 5220, Victoria.

MAKE NEW FRIENDS IN THE Old Country through Scotland's leading Pentland Club. Moderate fees. Susan Collins (O-T) 104, West George Street, Glasgow, Scotland.

SAND READINGS BY GLADYS Elliott, made famous across Canada. Phone for appointment 386-7870 mornings and evenings.

FANTASTIC READER AT THE Islander Restaurant, 649 Johnson St., 2-5. Card, palms, lucky Bingo worked out by your birthday, etc.

HAVE YOUR HOROSCOPE PERsonally done. Accurate, confidential. Call Rosheen. 383-0405.

TRY A WATER BED AT THE Friendship Inn, 39 Gorge East. Call reservations, 386-8335.

THE GARDEN OF EDEN
385-3523. ADULTS ONLY
Nootka Court Shopping Mall

MRS. PAYN-JONES, TRANCE medium, questions answered, advice given. 386-3603.

CANADIAN FAMILY RECORD PLAN — your downtown studio. 383-3811.

DIAL-A-THOUGHT FOR A HELPful thought. 592-4332.

HOW TO QUIT SMOKING? SMOKE WATCHERS. 383-4914

42 EDUCATION

BOOKKEEPING, ACCOUNTING, business Mgt. An outstanding short term certificate course in Home Study. FREE brochure. National College (B.C.) 444 Robson Street, Vancouver 688-4913.

TUTORING — PROFESSIONAL help by experienced teacher. French, Math, new and old method. 598-2331.

HIGH SCHOOL AT HOME. CANADA'S Leading School. Free booklet. National College, 444 Robson St., Vancouver 3, B.C. 688-4913.

QUALIFIED TEACHER WILL DO tutoring. Phone 388-9567.

60 FUEL

PRESTO LOGS AND COAL Order Now!! Kingham-Gillespie Coal Co. Ltd. 617 Fort St. 383-1124

PRESTO LOGS FOR SALE Bulk Presto logs, pick up or delivery. 388-5539.

SEMI-SEASONED CUT AND split fireplace wood, delivered $20 per ½ ton pickup load. 383-4024.

ALDER, SPLIT AND DELIVered, approximate cord $25. 479-5811.

ALDER, $35 CORD. 478-2312.

63 TIMBER

WANTED
LOGS and TIMBER
Standing or Felled
Top Prices Paid
Phone 748-1611 or 746-6313

WANTED: TIMBER STANDING or felled, top prices paid, phone 383-5568.

WANTED: TIMBER STANDING or felled fir, cedar or hemlock logs. Top prices paid. Ideal Sawmill Co. Ltd. 385-0441

TOP PRICES FOR TIMBER. Phone Dale Arden collect. 642-3208.

65 BUILDING SUPPLIES

COLUMBIA READY-MIX LTD.
—ready-mix concrete
—sand
—gravel
—drain rock
—fill materials
Phone 478-1701
860 Attree Rd.

GLAZED WOOD FRAME WINdows, good condition, 10'10"x5'3", $50; 9'6"x5'3", $40; 6'3", $15; 592-4161.

USED RED BRICKS, SAND AND GRAVEL. OK TRUCKING CO. LTD., 760 TOPAZ. 386-3414.

TV PROGRAM LISTINGS

EVENING

CBUT 2 Vancouver · KOMO—4 Seattle · KING—5 Seattle · CHEK—6 Victoria · KIRO—7 Seattle · CHAN—8 Vancouver · KCTS—9 Seattle · KTNT—11 Tacoma · KVOS—12 Bellingham · KTVW—13 Tacoma

MONDAY EVENING

6 P.M.
2—Kiahanie
4—News
5—News
6—News
7—News
8—News
9—Inside-Out; Families
11—Star Trek
12—Untouchables; News
13—Outer Limits

6:30 P.M.
2—Hourglass
4—News
5—News
6—News
7—News
8—News
9—Telecourse—Aging
11—Star Trek
12—News
13—Outer Limits

7 P.M.
2—Hourglass continued
4—NFL. Chicago at Kansas City
5—Truth or Consequences
6—Gunsmoke
7—Northwest Traveler
8—The Goodies
9—Advocates
11—Mission Impossible
12—Movie: Time For Every Season
13—Voyage

7:30 P.M.
2—Lotsa Luck
4—Football contrinued
5—Hollywood Squares
6—Gunsmoke continued
7—Wild World of Animals
8—Diana
9—Advocates continued
11—Mission Impossible
12—Movie continued
13—Voyage continued

8 P.M.
2—Princess Anne Interview
4—Football continued
5—Lotsa Luck
6—Princess Anne Interview
7—Gunsmoke
8—The Rookies
9—Royal Family — Special
11—Wild, Wild West
12—Movie continued
13—Movie: Clear And Present Danger

8:30 P.M.
2—Cannon
4—Football continued
5—Diana
6—Cannon
7—Gunsmoke continued
8—Rookies continued
9—Special continued
11—Wild West continued
12—Movie continued
13—Movie continued

9 P.M.
2—Cannon continued
4—Football continued
5—Movie: Barefoot In The Park
6—Cannon continued
7—Here's Lucy
8—Adam's Rib
9—Special continued
11—Untouchables
12—Ozzie's Girls
13—Movie continued

9:30 P.M.
2—This Is The Law
4—Football continued
5—Movie continued
6—This Is The Law
7—Dick Van Dyke
8—Pig and Whistle
9—1-9
11—Untouchables
12—Sixth Sense
13—Movie continued

10 P.M.
2—South Seas
4—Wait 'Til Yor Father Gets Home
5—Movie continued
6—South Seas
7—Medical Centre
9—Medical Centre
9—1-9 continued
11—News
12—Sixth Sense
13—Route 66

10:30 P.M.
2—Man Alive
4—To Tell the Truth
5—Movie continued
6—Man Alive
7—Medical Center continued
8—Medical Center continued
11—Dragnet
12—Channel 12 Special
13—Route 66 continued

11 P.M.
2—News
4—News
5—News
6—News
7—News
8—News
11—Bob Corcoran Show
12—Rifleman
13—Wyatt Earp

11:30 P.M.
2—Movie: Requiem For A Gunfighter (11:50)
4—Movie: The Misfits
5—Johnny Carson
6—News
7—Movie: Impossible Years
8—News
11—Bob Corcoran
12—Movie: Impossible Years
13—Honey West

12 MIDNIGHT
2—Movie continued
4—Movie continued
5—Carson continued
6—Movie: Bridge On The River Kwai
7—Movie continued
8—Movie: Bridge On The River Kwai
11—Bob Corcoran
12—Movie continued
13—Movie: TBA

12:30 A.M.
2—Movie continued
4—Movie continued
5—Tomorrow (1:00)
6—Movie continued
7—Movie continued
8—Movie continued
12—Movie continued
13—Movie continued

ALL TIMES ARE LOCAL

CHANNELS RESERVE RIGHT TO MAKE LAST-MINUTE CHANGES

EARLY TUESDAY

8 A.M.
4—Pixanne
5—Today
6—Canada A.M.
7—J .P. Patches
8—Canada A.M.
12—Frisky Frolics
13—Wake Up With Flash

8:30 A.M.
4—News
4—Today
6—Island Good Morning
7—Captain Kangaroo
8—Romper Room
12—Frisky Frolics
13—Fury

9 A.M.
4—News
5—Dinah's Place
6—Ed Allen
7—News
8—Pete's Place
9—Sesame Street
11—Jokers Wild
12—Jokers Wild
13—Project 13

9:30 A.M.
2—Mon Ami; Giant
4—Movie: Merry Andrew
5—Baffle
6—Pay Cards
7—News
8—Pay Cards
9—Sesame Street
11—$10,000 Pyramid
12—$10,000 Pyramid
13—Living Easy

10 A.M.
2—Canadian Schools
4—Movie continued
5—Wizard of Odds
6—Canadian Schools
7—Gambit
8—Eye Bet
9—Music; Working
11—Jack La Lanne
12—Gambit
13—Champions

10:30 A.M.
2—Mr. Dressup
4—Movie continued
5—Hollywood Squares
6—Mr. Dressup
7—Love of Life
8—Yoga
9—Animals; Caroline's Corner
11—Galloping Gourmet
12—Love of Life
13—Champions continued

11 A.M.
2—Sesame Street
4—Movie continued
5—Jeopardy
6—Golden Years
7—Young and Restless
8—Jean Cannem
9—Music; Inside-Out
11—Laredo
12—Young and Restless
13—News

11:30 A.M.
2—Sesame Street
4—Brady Bunch
5—Who, What or Where
6—Eye Bet
7—Search for Tomorrow
8—Jean Cannem
9—Families—Friends; Music
11—Laredo continued
12—Search for Tomorrow
13—Peyton Place

12 NOON
2—Luncheon Date
4—Password
5—Take Time
6—News; Ida Clarkson
7—News
8—News; Beat the Clock
9—Telecourse—Aging
11—Three on a Match
12—Sensuous Man
13—Mike Douglas

12:30 P.M.
2—Luncheon continued
4—Split Second
5—Take Time
6—Movie: Nothing But The Best (12:45)
7—As the World Turns
8—Movie: Nothing But The Best (12:45)
9—Electric Company
11—Parry Mason
12—Merv Griffin
13—Mike Douglas

1 P.M.
2—Bob Switzer
4—All My Children
5—Doctors
6—Movie continued
7—Guiding Light
8—Movie continued
9—Working; Music
11—Perry Mason continued
12—Merv Griffin
13—Mike Douglas

1:30 P.M.
2—Norman Corwin
4—Let's Make a Deal
5—Another World
6—Movie continued
7—Edge of Night
8—Movie continued
9—Reaching Out; Sounds
11—Don St. Thomas
12—Merv Griffin
13—Movie: San Quentin

2 P.M.
2—Juliette and Friends
4—Newlywed Game
5—Return to Peyton Place
6—Movie continued
7—Secret Storm
8—Movie continued
9—Music; Books
11—Bullwinkle
12—New Price Is Right
13—Movie continued

2:30 P.M.
2—Coronation Street
4—Girl In My Life
5—Somerset
6—Talk Back
7—Match Game 73
8—Somerset
9—Ripples; City Faces
11—New Zoo Revue
12—Dating Game
13—Movie continued

3 P.M.
2—Take 30
4—General Hospital
6—Take 30
7—New Price Is Right
8—Another World
9—Telecourse — Irish History
11—Get Smart
12—Secret Storm
13—Cisco Kid

3:30 P.M.
2—Edge of Night
4—One Life to Live
5—Movie: Sand Pebbles (Part 2)
6—Edge of Night
8—What's the Good Word?
7—Movie: Forbin Project
9—Carrascolendas
11—Flintstones
12—To Tell the Truth
13—Flash Bialdon

4 P.M.
2—Family Court
4—Love American Style
5—Movie continued
6—Family Court
7—Movie continued
8—Anything You Can Do
9—Sesame Street
11—Gilligan's Island
12—Funorama
13—Flash Bialdon

4:30 P.M.
2—Alphabet Soup
4—Bonanza
5—Movie continued
6—Alphabet Soup
7—Movie continued
8—Flintstones
9—Sesame Street
11—Favorite Martian
12—Bewitched (4:50)
13—Sergeant Preston

5 P.M.
2—How It Happens
4—Bonanza continued
5—Movie continued
6—Family Affair
7—Movie continued
8—Mod Squad
9—Mister Rogers
11—Beverly Hillbillies
12—Untouchables (5:20)
13—Lone Ranger

5:30 P.M.
2—Gilligan's Island
4—News
5—News
6—News
7—News
8—Mod Squad continued
11—Jeannie
12—Untouchables continued
13—Batman

ALL TIMES ARE LOCAL

CHANNELS RESERVE RIGHT TO MAKE LAST-MINUTE CHANGES

65 BUILDING SUPPLIES

STEWART AND HUDSON
BUILDING SUPPLY CENTRE
Ozite — Cushion back — 12' wide easy to install — $2.99 sq. yd. Visit our basement showroom carpet and panelling galore!

Mirrors — Good Stock—

	Crystal	Plate
12" x 24"		2.49
16" x 24"		3.99
16" x 48"	8.99	12.44
28" x 24"	7.77	
30" x 24"	8.44	
36" x 28"	11.69	15.99
42" x 28"	13.44	18.99
60"x30"	21.99	29.97

Framed Decorator Mirrors — from $4.99.
Bedroom or Bathroom Ligh Fixture — your choice — $2.99.
2 Mil Ply — 500 sq. ft. $3.69 roll
Sawhorse Brackets — $1.88 pair.
Longhandle Shovel — $4.99.
Floor Tile — 2 patterns — 12" — 17½ c ea.
No. 7610 — B. and D. ¾ h.p. Router $44.66.
7¼" B. and D. Commercial Duty Saw, Mfg. Sugg. List $64.95 — Our Price — $49.88.
SALE — CABINET HARDWARE
No. 1870 — white-gold filigree cabinet pull —Your choice 3/$1.00
No. 1880—white-gold filigree cabinet knob
No. 1760 — white-gold filigree cabinet hinge
No. 1883 — white-gold filigree backplate —Your choice 2/$1.00

OPEN MON. THROUGH SAT. 7:30-5:30—386-3211
400 Gorge Road East
STEWART AND HUDSON LTD.

IMPERIAL BUILDING MATERIALS LTD.
The Builders Supply Home
We are PROUD to ANNOUNCE that we are
NOW your Bapco Paint DEALER IN VICTORIA
2955 DOUGLAS ST.
386-1401
MEMBER OF VICTORIA HOME BUILDERS' ASSOCIATION

MOORE WHITTINGTON LUMBER LTD.
MW
2614 BRIDGE ST.
386-1331
PRE-HUNG DOORS and FRAMES—wood sash.

SAVE ON HEATING COST!
See our THERMOGLAZED wood patio doors. Custom planing—resawing—sanding. Door lamb low grade $3.50 a set

why pay more?
We have a large shag rug shampooer for rent. $5 day
Small shampooer $1 day
Totem logs 12 for $1
glass and keys cut while you wait
post office

fast courteous delivery
langford building supply and hardware
940 goldstream ave. 478-1724
open seven days a week

SAANICH LUMBER YARD
Has in stock, Oak, Pine, Ash, Teak, Mahogany, Cedar (yellow and red) lumber and veneers. Prices reasonable. 3041 Douglas, 385-2486.

20 SQUARE 24" HAND SPLIT TApered shakes. 477-6550.

24" TAPERED CEDAR SHAKES. 923-5695, 923-5840 after 6.

65 BUILDING SUPPLIES

Cubbon on Cook
Lumber and Building Supplies
NEW!
BEST VALUE YET!
CAVALIER PANELLING SALE
Pacific Walnut reg. list $7.95
olive ash
red cedar
brasilian rosewood
SALE PRICE $5.99
DON'T MISS THIS RUMPUS ROOM SPECIAL
Sale ends Nov. 14, 1973.
Open 8 a.m. to 5:30 p.m. 6 Days
Also Friday night til 9 p.m.
1720 Cook Street order ph. 384-8181
"A YARD OF GOOD LUMBER"
CUBBON BUILDING SUPPLIES

S. J. PEDEN LTD.
FIR PLY SPECIALS

4x8x¼ sanded	$4.95
4x8x½ factory grade	$8.90
4x8x11/16 sanded	$9.95
4x8x¾ sanded	$10.75
4x8x5/16 unsanded	$4.45
4x8x⅜ unsanded	$8.40

SEWER PIPE
4" and 6" pipe and fittings stocked
S. J. PEDEN LTD.
2855 QUESNEL ST. 386-3464

IDEAL SAWMILL LTD. 385-0441

70 MUSICAL INSTRUMENTS

DRUM SETS
JUST ARRIVED
Deluxe star $499 and $749
Small deposit holds till Xmas
BERNIE PORTER MUSIC
725 CALEDONIA 382-9542

LIKE NEW HAMMOND L100 with king size rhythm unit complete for $1595 plus large selection of new pianos and organs.
SCOTT PIANO AND ORGAN
612 FORT 386-2434

NEW AMERICAN SPINET PIANOS. Beautiful styling. $995 and up.
REGINALD STONE ORGAN STUDIO
1517 Quadra 383-0239

VICTORIA SOUND CENTRE
Shure Vocal Master P.A.'s in Stock. Roto Sound bass and guitar strings in stock.
1315 Government St. 385-4842

60 WATT DYNAKIT MARK II and pre-amp. Ideal for electric bass. Must sell $200. Phone 386-3657 after 12 noon.

WE BUY USED PIANOS
For cash
Phone EATON'S Music Centre 382-7141

GIPPER'S TRADING CENTRE
Amplifiers, 8 tracks, guitars, sound systems, etc. Top prices. Will pick up. 385-0323. 1326 Gov't.

FENDER HEAD, COURIER Speaker Box. Burns electric guitar, Vox Fuzz. Must sell. Terry, 479-6487.

PEDAL STEEL GUITARS
QUALITY GUITARS AND AMPS.
SOFT SOUNDS MUSIC
2031 OAK BAY AVE. 598-1524

GERHARD HEINTZMANN CABINET grand, $600. Days 385-6137, evenings 592-9390.

HAGSTROM BASS GUITAR, EXcellent tone and finish, case and cord included. $200. 477-5832.

STEEL STRING WESTERN GUITAR and pickup, good condition, $20. 479-7887 after 6.

FENDER PUBLIC ADDRESS AMPlifier, speakers, microphone, 383-8149.

OLDS FLUTE, NEW $240, SELL $100, Shop Zingaro, Open Space 510 Fort

1961 EPIPHONE GUITAR, LES Paul shape. Twin humbucking pickups. 388-6937.

ONE OLDER TYPE UPRIGHT piano open to offers. Saanichton School, 652-2151, Mr. Rice, 652-1959.

TRUMPET AND CASE, NEW condition, German make, $60, firm. 592-7884.

CHRISTMAS SPECIAL, SET OFpearl drums, reg. $450, $200. 479-5007, 383-7537.

SAXOPHONE, LIKE NEW, ALTO Van Hall, $145, 477-6660.

REFINISHED UPRIGHT PIANO for sale, $450. 477-6439.

70 MUSICAL INSTRUMENTS

EATON'S
VICTORIA AND VANCOUVER ISLAND
Franchised Dealer for
HAMMOND ORGANS
Choose a Hammond from Eatons. Your investment is backed by more than 25 years of selling these renowned instruments. You can rely on Eaton's to bring you a full range of Hammond Organs so you may select the model best for you . . . with the extra honored guarantee "Goods Satisfactory or Money Refunded."
Once you have made your selection Eaton's has 4 qualified teachers to help you enjoy your new Hammond. It's all part of the personal, experienced help you receive when you shop for your Hammond Organ at
EATON'S
HAMMON ORGAN
AND PIANO STUDIO

BUFFET
WORLD FAMOUS CLARINETS

BUFFET—Grenadilla	$595
EVETTE—SCHAEFFER	$399
EVETTE Student Model	$245

BUFFET SAXOPHONES TOO!
Substantial Discount to Band Students and Professionals
Terms Trade-Ins Chargex
PAMUS
MUSICAL INSTRUMENTS
708 Blanshard at Fort 386-8475

ORGANS
KIMBALL with the Entertainer World's easiest organ to play.
GULBRANSEN with piano, rhythm, Leslie and the clearest sound possible.
PIANOS
KIMBALL budget priced from $995 10 yr. guarantee
LESLIE speakers from $247
PARAGON MUSIC LTD.
for quality and service
Hillside Shopping Centre 385-5275

NELSON'S
MUSIC CENTRE
Your Family Music Centre
1320 BROAD ST. 385-9728

JUST IN TIME FOR XMAS, A Thomas organ, complete with chimes, that will add to your festive season. Built-in Leslie speakers and main speakers. Colour-glow keyboard. Switch for headphone jack. The tabs will give you the organ registrations of your choice. Bandbox included. Asking $1800 or nearest offer. 598-3829 after 6 p.m.

SEE AND HEAR THE
MOOG
(a new dimension in sound)
GLEESON MUSIC
707 FORT 388-9632

NEAR NEW FARFISA ELECTRIC piano, save hundreds, 385-9728.

GUITAR AND CASE, EXcellent condition, $35, 656-1208.

UPRIGHT WEBER PIANO AND bench as new, $575. Phone 384-4657.

MENDELSOHN UPRIGHT $400. 479-3998.

THOMAS 'PARAMOUNT' ORGAN $2395.00 385-5252.

ALTO SAX, $150, RHEEM COMBO organ, $250; 592-2326.

WANTED: USED BUFFET CLARinet, excellent condition. 382-4864.

PIANO TUNING AND RAPAIRS. Scott Piano and Organ, 386-2434.

PIANO TUNER — CRAFTSMAN NORMAN DUCKWORTH, 383-3083.

PIANO, AS NEW, $695. 477-4475 after 6 p.m.

PIANO TUNING, ESTIMATES ON player piano overhauls. 477-6439.

UPRIGHT PIANO, VERY GOOD condition. $450. 384-3476.

BOOSEY AND HAWKES FLUTE, $85. 478-8544.

PIANO, GOOD TONE, $300. 656-4915.

70 MUSICAL INSTRUMENTS

EVERYTHING IN MUSIC!
musical instruments, school band rentals, music, accessories, lessons and repairs. COMPLETE REPAIR DEPARTMENT ON THE PREMISES. Park in the View Street Parkade and use our rear entrance . . . we will honor your parking ticket.
HALL-FAIRFIELD MUSIC CENTRE LIMITED
"Serving Victoria for over 15 years"
728 FORT VICTORIA
OUR NEW PHONE NUMBER 385-3307
Use Your Chargex

HAMMOND ORGAN SAYS
Don't wait until Christmas for the new organ for the family. We have just received a shipment of T-500's, PHOENIXES, PIPERS. Also good variety of pre-owned organs
See us now while we can promise delivery.
HAMMOND ORGAN STUDIOS
just across from Town and Country on Douglas
PHONE 388-9177

Woodward's
LOWREY GENIE ORGAN
With exciting automatic bass and accompaniment special $1188. Convenient credit terms available. WOODWARD'S MAYFAIR, 2nd floor.

SOUND SOURCE
Sales — Service — Rentals
2250 OAK BAY 598-3541
YAMAKI GUITARS
Large number of guitars now in stock as low as $115.00.
TALISMAN MUSIC
939 YATES 384-9222

PIANOS BY AUCTION
KILSHAW'S 1115 FORT

WE HAVE SOLD A CUSTOMER IN THE SAANICH AREA A GIBSON ES 335 TD NOTED FOR QUALITY AND TONE. CONVENIENT OFF STREET PARKING AT 725 CALEDONIA
PHONE 382-9542.
BERNIE PORTER MUSIC

SUPERIOR QUALITY MARTIN Tenor Saxophone, excellent condition, offers. 652-2616.

71 MUSIC TEACHERS

EATON'S HAMMOND ORGAN and Piano Studio
ENROLL NOW
Learn to play the organ during private studio lessons or lessons in your own home. Four qualified teachers available. Phone 382-7141, local 230, for particulars.

BERNIE PORTER MUSIC
OVER 20 YEARS EXPERIENCE TEACHING VICTORIANS ON THE INSTRUMENTS OF THEIR CHOICE. PHONE TODAY 382-9542.

GORDON HEAD AREA. INstruction for classical piano, will consider driving to your home. Phone Jim Anderson 477-6439.

PIANO OR ORGAN — POPULAR and classical — private or group. Scott Piano and Organ, 386-2434

77 MOTORCYCLES

1970 SUZUKI 250 CC, STREET and scrambler, perfect condition, $375, 598-1763.

1971 YAMAHA 250 C.C. ROAD bike, burned, many good parts, frame, forks, wheels etc. 386-6933.

1972 HONDA 750, IN EXCELLENT condition, offers. 384-9367, weekends and evenings call 478-2413.

69 450 HONDA, IMMACULATE must sell, $650, or closest offer. 477-1595.

1968 HONDA 175 CC TWIN, MINT condition, 6,000 miles $375. 477-9369.

1971 SUZUKI 250, EXCELLENT condition. Must sell. 383-6277.

77 MOTORCYCLES

BOOGIE-ON DOWN!
It's time for HONDA — DEMO-SALE
Virtually brand new bikes with only a few miles on the clock, but you SAVE!

THE SUPERBIKE!
Honda CB 750-4
Ultimate Road Machine
Reg. $2200
TODAY $1799

FIERY DRAGON
HONDA CB 500-4
4-cylinder smoothness
Reg. $2000
TODAY $1549

JAP ZERO!
HONDA CB 450
Fly with this Twin
Reg. $1700
TODAY $1349

LIGHT ROADBIKE
HONDA CB 350-K5
Disc brake, twin
Reg. $2100
TODAY $999

BRING DOWN YOUR TRADE
YOU'VE GOT INSTANT CREDIT HERE!
No Money Down
No pay'ts. 'Til JAN. '74
EXCLUSIVE ONE YEAR GUARANTEE

WORLD PLEASURE
Pearson World of Pleasure Ltd.
386-8424 3388 Douglas 382-2222
"Next to Red Lion"
9-6, Saturday 'Til 5
Dealer Lic. 1516

YAMAHA
for '74
HERE NOW
AT
MULLINS MARINE SALES LTD.
925 Yates St. 382-1928
Dealer Lic. 4531

TRADE-IN SPECIALS

72	Kawasaki 250	$825
72	Kawasaki 350	$695
72	Kawasaki 500	$1400
73	Kawasaki 100, 10-Spd.	$550
72	Kawasaki 750	$1350
73	Norton 850 Commando	$1850
73	Kawasaki 500	$1250

We need Room for the 74's
At
KAWASAKI CITY
383-9525 3220 DOUGLAS

KEYSTONE MINIBIKES
Priced from $169.95
VIC. LAWNMOWER HOSPITAL
834 Johnson 386-8338

'72 SUZUKI 750 GT, LOW MILEage, 2 helmets, windshield. Like new condition. Phone 656-3809, ask for Dave.

'73 175 YAMAHA, 950 MILES, new 400x18 mud tire, and spare Trails tire, 21" front wheel and Trail sprocket. 478-1833.

650 B.S.A., 1970, CHROMED, front-end extension, Sportster style tank; black leather seat, queen style, best offer. 383-3151.

HARLEY DAVIDSON 1973 sportster. Good condition. 382-8760 5 and 9 p.m.

72 HONDA CB 175, 2400 MILES, still on warranty. Very good condition, like new, $750. 598-1876.

'69 350 HONDA, REBUILT ENgine, custom everything, needs some work. $300. 383-9630.

1972 YAMAHA 175 ENDURO, good condition, best offer. 479-7452, 5 p.m.-7 p.m.

1972 YAMAHA ENDURO, GOOD condition, best offer. 479-7452, 5 p.m. - 7 p.m.

73 HONDA 750, MINT CONDITION, extended front-end. Must sell, sacrifice, $1,600 598-6409.

MONTESA — BULTACO
Victoria MOTORCYCLE Sales
382-7905 1551 Pear St.

HONDA 90 FOR PARTS, AND Yamaha 80 for parts, 652-2560.

1972 XLH SPORTSTER, 382-0170.

77 MOTORCYCLES

METRO BIKE SALE
CLEARANCE AT WHOLESALE PRICES

73 HONDA 350-4	$1395
1973 KAWASAKI '500'	$1295
2—1973 HONDA 350 Twin. Electric start.	$ 895
1972 HONDA 350 Twin. Electric start.	$ 695
1972 KAWASAKI 500 road bike.	$ 995
1972—SUZUKI 500	$ 995
1971 KAWASAKI 250 Trail Bike	

Remember at METRO no reasonable offer refused.
Call CAREY DAVIES at 386-3516. Dealer's Licence D-3515. METRO TOYOTA LTD. 624 Finlayson

CUSTOM ACCESSORIES
For Yam, Tri, BSA, Norton, Honda.
—Fork Tubes $89.95 c-w Tweek bar
—Sportster tanks $39.95
—Coffin tanks $49.95
—Dual light kits fr. $39.95
—Hardtails $79.95
—2 bars fr. $11.95
—Risers kits fr. $14.95
—Ext. cable kits fr. $12.95
—Custom seats fr. $32.95
—Sissy bars fr. $13.95
—Springer forks fr. $249.95
—Harley wheel kits $119.95
—T.T. pipes fr. $39.95
—4 into 2 Honda 750 pipes $99.95 complete
—Oil tanks fr. $39.95
—Tweek bars $19.95
—Spool wheels $79.95 complete
—Plus much, much more, many hard to find custom acc. in stock.
On display now at
MULLINS MARINE SALES LTD.
925 Yates St. 382-1928
Dealer Lic. 4531

MOTORCYCLE RACES!
Colwood Park
Sun. Nov. 11, 1 p.m.
In aid of
SEA CADET FUND
"Watch the HONDAS go"
BROOKLANDS MOTORCYCLES
937 Fort 383-5926

SUZUKI MOTORCYCLES
Best Deals and Service
FREDERICK MOTORS
616 Queens 383-6632
Dealer Licence D-1567
Dyno-Tuning Our SPECIALTY

'69 YAMAHA
350 cc, excellent condition. $675.00. Reg Midgley Motors Ltd., 385-8756. Dealer Licence D-1132

1971 650 YAMAHA, FOR SALE. Offers. 382-7676.

78 BICYCLES

Bicycle Clearance
$27.77
Regualr to $109.95
$89.88
Regular to $119.95
$99.99
Regular to $129.95
$111.11
Regular to $149.95
$133.33
Regular to $169.95
Many brands in each group to choose from
3—5—10 SPEEDS
ALL BIKES ASSEMBLED AND SERVICED
READY TO GO!
Plus big savings on some models in the box.
MULLINS MARINE

80 BOATS and MARINE

OAK BAY MARINE

SALES AND SERVICE

The natural place to buy

CAL GLASS
EVINRUDE—OMC
VOLVO—PENTA—MERCRUISER
GREW—ZODIAC
STARCRAFT—MARLIN
RAWSON—EZ LOAD TRAILERS

NEW

15' CAL GLASS
50 h.p. Evinrude elec., EZ Loader trailer. $2777

16' CAL GLASS
50 h.p. Evinrude elec., EZ Loader trailer. $2999

17' CAL GLASS
65 h.p. Evinrude, EZ Loader trailer. $3555

USED

17' FIBREGLASS hardtop, 40 h.p. Johnson. $1395
23' BRANDLMAYR I.O $2795
18' INBOARD canvas top $1595
17' BRANDLMAYR cabin O.B. $1395
22' GLEN L, O.B., camper $219

AND

We have a good selection of USED OUTBOARDS, reconditioned I.O. UNITS and used BOAT TRAILERS.

ALSO AVAILABLE

We have a large selection of boats available in runabouts and cruisers with any engine combination. Come down anytime this weekend and see them. We are ope 6 days a week for your convenience.

BUDGET TERMS AVAILABLE
All at
VICTORIA'S I.O. CENTRE
Come down and see them at
1327 Beach Dr.
598-3393
OPEN 6 DAYS A WEEK

CLEARANCE
1974
BAYLINER
SARATOGA 2550
Command Bridge

Featuring dinette, head, stern ladder, sliding glass doors, full camper cover, plus many, many more luxury and safety features. Powered by 188 Mercruiser.

BRAND NEW LARGE SAVINGS

HORWOOD MARINE LTD.

(Div. Horwood Mazda)
PANDORA AVE.
(ACROSS FROM B.C. HYDRO)
385-1431

MERCURY MARINE

FIBERFORM BOATS
1973—19 FT. CONTINENTAL HARDTOP
165 H.P. Mercruiser, stand-up cover, Calkins trailer with brakes.
$7195.00

—USED—
1973—17 FT. K AND C THERMOGLASS
In immaculate condition, 115 H.P. Volvo inboard-outboard, camper cover, EZ loader trailer, with brakes.
$5295.00

WE SERVICE WHAT WE SELL
Mercury Outboards
Bell Boy
CLOVEDALE AND OAK
385-1457

VAN ISLE MARINA

29' SLOOP, fiberglass, 30 H.P. inboard aux.: main, lib, genoa, spinnaker. Full life rails, sleep 4. Ready to cruise or race $17,500
32' LUHRS. F.G. diesel, Cmd. Br. $36,000
42' DIESEL, F.K., deep-sea $65,000
34' DIESEL, sleep 8 $40,000
45' DIESEL, trawler type $40,000
27' F.G., Cmd. Br., twin I-O $18,950
26' MONK, fast, very good $15,250
30' DISPLACEMENT, older type $6,000
20' SPORT FISH, twin screw $3,950

Good used power and sail boats are in demand. Call Geoff Simpson for information about selling your boat.

VAN ISLE MARINA CO. LTD.
Tsehum Harbor P.O. Box 2130
656-1138 Sidney, B.C., V8L 3S6

S. J. PEDEN LTD.

Kerosene and propane heaters, electric and propane fridge, DRI-2-AIR and 110 volt damp chaser to control moisture, chemical toilets, 12 volt interior light and many more useful boating items.

S. J. Peden Ltd.
2855 Quesnel St. 386-3464

WINTER PROJECT. 23' DEEP-Vee cruiser kit includes frames, chines, battens keelson, stem, building grid and drawings. $250. 477-5058.

PACIFIC AUTO MARINE
Shawnigan Lake Village 743-5122
V-Drives, jet units, conversion kits, inboard hardware and accessories. Open till 8 Wed. and Fri.

SAILTREND FALL SPECIAL
WETWEATHER GEAR and BOOTS
Jackets $19.95 Pants $9.95
Chest pants $15.95 Boots $9.95
1157 Newport 592-2711

32' TOLLYCRAFT TWIN 327 sleeps 6. Completely equipped, electric fridge, diesel furnace, Flying bridge, boathouse kept. $30,000. 479-5350.

17½' ISLANDER DEEP-V, FULL convertible top, depth finder, 120 Mercruiser I-O and trailer, $3650. 479-2117.

NEW 17' WHITE WATER ALUMINUM Grumman canoe, with ALL accessories, $550 or best offer, 384-7796.

16' CABIN CLINKER, $475. 656-3991.

WANTED COMMERCIAL CRAB traps, 479-4564 after 6.

80 BOATS and MARINE

SEA & SKI Sports World

General Manager
Greg Pearson
SAYS . . .

"SAVE BIG DOLLARS
BUY OUR WINTER DISCOUNTS

18' Steury Cabin Cruiser
You won't believe the complete list of equipment on this 18 footer. Flybridge, helmseat, full instrumentation, mechanical steering, full camper canvas, stern rails, jump seats. Cabin features twin bunks, icebox, stove sink, reservoir, room for head, color co-ordinated upholstery, drapes and shag carpets. 140 Mercruiser I-O power including new trailer. Reg. Retail $9,578
Only $7995

TRADES ACCEPTED
BUDGET TERMS AVAILABLE

LARSON BOATS
GLASTRON BOATS
STEURY BOATS
VANGUARD BOATS

SEA & SKI SPORTS WORLD
642 BURNSIDE RD. E.
next to GARDEN CITY
388-5561
Division Of
Garden City Auto Sales Ltd.
IyBROKERAGE DIVISION

FACTORY FALL SPECIAL!

1973 MODEL
16' CAL-GLASS
Deep Vee, walk-thru safety glass windshield, bow rails, glove box, camper top, foam flotation, 50 h.p Merc and controls; 1200 lb. Road Runner Trailer.
PACKAGED PRICE $2688.

Full electric start model with battery and box $2888.

MERCURY OUTBOARDS
KENCRAFT
SEA-RAY
SANGSTER
TOLLYCRAFT
FIBREGLASS BOATS

DUNCAN Boatland
6045 Trans Canada Hwy.
Duncan 746-4158

18½' GLEN-L ONLY $2595
25' DISP., full headroom $4950
34' CHRIS, Connie, classic w-2 new engines $17500
32' GRAND BANKS. Full inventory.
21' SAN JUAN F.G. sloop, trailer available $4100

50 other fine used boats to choose from. Many at our Sales Dock now.

NATIONAL BOAT SALES
1270 Harbour Rd., Sidney, B.C.
656-3966

31' SHEPHERD EXPRESS CRUISER, custom built, launched summer '67, boathouse kept, constantly maintained. Twin F.W.C. 320 h.p. Crusaders, cruises easily at 25K. Max. 35K, sleeps 6. Teak decks, full rails, fully outfitted with all deluxe extras. A superb craft of outstanding design and in excellent condition. $25,500, consider trade for land or paper. 388-5491.

WINTER SPECIAL
4 pc top for 14' boat $159.00
9x12 polyweave tarp $10.95
Free estimates — jobs done at all marinas.
PETE'S TENT AND AWNING 383-8959

BY OWNER 40' CLASSIC bridge deck cruiser. New diesel, radio-tel, automatic pilot, Fathometer, 110 Generator, hot and cold pressure water, 110-12V frig, sleeps 6, completely self contained as live aboard or charter vessel. Asking $24,500. 656-4503.

MOORAGE
BRENTWOOD BAY
Anglers Anchorage Marina has a few berths, available for boats up to 20' on a yearly basis. Please phone 652-3531.

DRY LAND WINTER BOAT storage, clean sheltered area, make your reservation now.
656-5411 or 656-5633
CANOE COVE MARINA LTD.

PELAGIC PACIFIC
FIBREGLASS MATERIALS
4 Huron St. 386-1811

NEW REINELL 24 FT. HARDtop, F.W.C. and only run two hours. Change of plans forces sale. 642-5415.

WANTED 36 OR UP OLDER boat suitable for renovation to live aboard. Possibly retired fishboat. Must be basically sound. 384-5058.

VANCOUVER ISLAND REPRESENTATIVES for Coronada Scampi and Islander Yachts. Duncan. 746-5721.

32' BRIDGE DECK CRUISER, Chrysler Crown, oil stove and carpeted throughout. First reasonable offer accepted. 477-3236 after 5.

FOR SALE, 1959 18 H.P. JOHNSON, $200; 1963 40 h.p. Johnson jet, $600. Both in perfect condition. Never in salt. 478-3392.

1972 FIBREFORM, SAN JUAN 21' 105 hours on motor, very good condition. $7,700. 652-2522, 652-1702.

BOATS WANTED — CASH OR consignment. Oak Bay Marine Sales. 598-3393.

SHAFT, PROP AND RUDDER repairs at Philbrook's Shipyard. 656-1157.

18½' GLENL CABIN CRUISER, 1972 50-h.p. Mercury outboard. $2500 or best offer. 388-6850.

START YOUR WINTER PROJect now, plans, ribs, transom, bow stem, for 17' Sea Knight, 477-1933.

LISTER FRM6 WATER COOLED marine diesel, two to one reduction, $2000; 479-4673.

12' PLYWOOD BOAT, NEWLY fibreglassed seams, unfinished, $65. 388-7756 anytime.

1970 6 H.P. JOHNSON RECENTLY winterized. Was asking $270 now only $230. 656-1723.

FIRST $200 TAKES 1 YEAR OLD 12' Thornes aluminum boat 656-5166.

BOAT TRAILER SALE
214 Dundas 383-8233 D3809

DOUBLE END NAVY CUTTER with 4 cyl. Budda diesel. $1000 firm. 656-3357.

80 BOATS and MARINE

Ranger Yachts

Ranger 23 $8765
Ranger 26 $10,995 on display
Ranger 29 $19,311 on display
Ranger ¾-ton P.O.R.
Ranger 33 $26,980
Ranger 1-tn. $46,500

Ranger production sold to dealers for 1974!

Act now! A deposit or your trade will assure you a new Ranger this Spring.

Ranger 29 demo. Sail away complete $19,500

Cal 20 trade, head, stove, aux. ideal for cruising $4600

Luhrs Cruisers

LUHRS 280
Beam 11' 2"
W-225 H.P. $22,495
W-330 H.P. $23,795
W-twin 155 H.P. $25,595

LUHRS 320
Beam 12' 7"
W-330 H.P. $32,395
W-twin 225 H.P. $35,095
W-twin diesel $46,495

LUHRS 360
Beam 12' 10"
From $53,000

LUHRS 41'
Beam 14' 3"
P.O.R.

Marina Park

Yacht Sales Ltd.
2060 White Birch Road
Sidney 656-4222

"It's the service that sets us apart"

GIBSON POWERCRAFT CENTRE LTD.

TRADE-IN SPECIALS

'71 2 h.p. Johnson $105
'69 6 h.p. Evinrude $295
'71 6 h.p. Johnson $375
'72 9½ h.p. Johnson $475
'72 55 h.p. Bearcat $1095
'60 75 h.p. Johnson, elec. $395

14' Aluminum runabout c-w cover $295

GIBSON POWERCRAFT CENTRE LTD.
2520 Gov't (near Bay St.)
382-8291
OR
2300 Canoe Cove Road
At Swartz Bay
656-4365
See Kit Johaneson at the A. Frame

16' SEMI V FIBREFORM. Sleeper seats, canvas top, windshield, remote steering, 50 h.p. Mercury electric start, 18 gal. long distance tank, road runner easy load trailer, life jackets, paddles, etc., all new in '72, $2800 or make an offer. 478-1059 between 6 and 9 p.m.

COMPLETE MARINE SERVICE
New — used marine engines
Gas and Diesel
Propellors and shafting
HARBOUR MACHINE LTD.
31 Erie St. 383-6555

REPAIRS

All make outboard service. Reasonable rates, quality work at
MULLINS MARINE SALES LTD.
928 Yates 382-1928

LIVE ABOARD THIS 28' HOUSE cruiser, completely equipped, with shag carpet, propane fridge, stove and oven, heater, electric head, with holding tank. V-8 in-outboard cruises 8 to 10 knots. $7,995. 386-3975.

HEATERS
Our winter stock is here! Kerosene heaters, alcohol kerosene stoves, and oil ranges at:
SHIP CHANDLERS (McQuades)
383-1141 1252 Wharf

BRITISH SEAGULL MOTOR, still warranty—1 month old, for $175. 388-5868 after 5:30 p.m.

12' ALUMINUM THORE BOAT and trailer, new motor, 6 h.p. Evinrude. 383-6266.

MUST SELL CAL 20. CALL after 5:30. 592-6230.

92 SPORTING GOODS

N.A.U.I. Diving Instruction
Experience the other ¾ of the world! Join us under the sea. Our next Scuba course begins soon. Four students per instructor.
The Dive Centre
943 Yates St. 386-2523
(Div. of Bosun's Marine)

WET SUITS
While learning to dive in a pool we can make your suit in time for your sea dive. Made in Canada by our experts from the finest material and a variety of new colors.
FRANK WHITE'S SCUBA SHOP
832 FISGARD

1-YEAR-OLD ROSSIGNOL STRAto 102 skis with Ramy toe pieces and bindings, $115; 1 year old Men's Raichle buckle ski boots, size 8, $60. 592-6000.

CURLING
Complete selection of all clothing and equipment
JEUNE BROS. OF VICTORIA
570 Johnson St. 384-4322

BRUNSWICK BILLIARD TABLES, Craftsman shuffleboards, complete line of accessories. Playmate Home Recreation Centre, 3280 Douglas. 383-0421, 477-2932.

GOOD PAIR OF USED LANGE ski boots, size 8½ men's; Fisher silver glass skis, in good condition, (185 Centimeter). 652-2616.

BAUER CURLING SHOES
RAY'S SPORTS CENTRE
1692 Douglas 385-6312

CHILDS SKI EQUIPMENT, worn once, 60" skis and poles, $20; boots, size 1, $12, 478-6785.

HEALTHWAYS SCUBA TANK and regulator with pack, $135. 385-5335.

MAN'S LARGE SIZE WET SUIT, good condition, $55. 598-22692.

LIKE NEW 1972 HOGAN WOODS and irons, phone 384-3926.

U.S. DIVERS TANK, HEALTHways regulator. After 5, 598-3507.

410 SHOTGUN WITH CLIP, AND case, $40. 383-0872 after 6 p.m.

BLACKS DOWN SLEEPING BAG, 2 man pack tent. 478-5251.

92 SPORTING GOODS

Robinson's

.303 Jungle $49; .303 Le-Enf. $25; .303 Explorer plus 3x $129; 30-06 Rem. auto.—4x $189; .308 Win. 88 —4x $197; .300 Weatherby 2x7 Red. $495; .308 BSA —4x $199; Win. 70 30-06 — 2x7 $248; 243 Browning auto. $189; 22-20 GA. Sav. $75; 12 Rem. auto. V.R. $169 16 Ithica $89; 58 Zouave $139.

TOP GUN BUYS
43 yrs. serving Victoria
1307 Broad 385-3429

GOLF CLUBS, BAG, CART, shoes, $800. 479-2406.

93 CAMERAS, SUPPLIES AND PHOTO FINISHING

Sears
"CAMERA COUNTER"

FEATURE THIS WEEK

MINOLTA CAMERA, DEMONSTRATION!!

SALES REPRESENTATIVE in attendance
THURS. 6-9 P.M.
FRI. 6-9 P.M.
SAT. 10-2 P.M.

SPECIAL PACKAGE PRICE on MINOLTA SRT-100 OUTFIT

PHONE 388-9111
LOCAL 203

SIMPSONS-SEARS LTD.

MINT USED SPECIALS
1—Yascha 124 G mat
1—Leica M4, 50 mm. F2, Mint
1—Nikon FTN, F 1.4
1—Rollie SL 35, F-1.8
1—Kowa 6, Mint
2—Mamiya C-3's
Many used camera lens and accessories.
at BILL'S PHOTO SUPPLY
1672 DOUGLAS 383-7443

Hilton Photo Supplies Ltd.
Trans-Canada Highway
Chemainus
Drawer 750 Ph. 246-3311

MINOLTA MOVIE CAMER, COST new $250, must sell $150 or best offer. Perfect working condition. 388-9417.

ROLEX 16 M.M. CAMERA, BODY only, non reflex, recently lubricated and cleaned. $125. Phone 479-3456.

FOR SALE, MINOLTA CAMERA, S.R.T. 101, also 28 and 135 MM lenses. 592-6148.

YASHICA SUPER 8 MOVIE CAMera, good condition. $45. 592-3392.

96 RANGES, STOVES AND FURNACES

HAVE PURCHASED SEARS KENmore range, selling older Moffat range, good condition $40 or offers. 478-5163.

4 YEAR OLD OIL HOT WATER heating system, pipes and radiators. Now heats 5,000 sq. ft. easily. 382-0658, evenings.

HAVE PURCHASED SEARS KENmore range, selling white Kenmore range, with automatic oven, $60 or offers, 382-7837.

CAST IRON WOOD HEATER, takes 16" wood, good for workshop or basement. $75. 479-4283.

23" BLACK AND WHITE CONsole TV, 2 years old. $125 or best offer. 478-2949 after 5.

COLEMAN SPACE HEATER with 45-gallon tank and stand. 386-0540.

20" GAS STOVE, 4 BURNER, $35. 383-2060.

40" ELECTRIC RANGE, GOOD working order, $40. 598-5881.

IN-A-WALL FURNACE AND OIL drum, $60. 598-4383.

97 FURNITURE

BUY-RITE FURNITURE LTD. 704 VIEW ST.
385-4744

JUST ARRIVED AT BUY-RITE! BRAND NEW DAY BEDS
Looks like sofa—make into Bed
CHOICE OF COLOR
REG. VALUE—$109.95
SALE—$88.88

LUNDS

We BUY For Cash
APPRAISALS
For All Purposes
926 Fort St. 386-3308

VILAS

GENUINE VILAS FURNITURE. WE SHIP ANYWHERE IN B.C. BROCHURES ON REQUEST. CONTINENTAL FURNITURE, 716 JOHNSON STREET. 386-2458.

DINING ROOM SUITE, FRENCH Provincial, cost $1700 6 months ago, as new, sacrifice $950. Many more furniture items, old and antique. 4 lyre back folding chairs, round drop leaf table, etc. 719 Donovan Avenue, Colwood, Sooke highway to Kelly Road, 1 block left off Kelly.

FRENCH PROVINCIAL BEDroom suite with king-size radio headboard and twin Beautyrest box springs and mattresses. Triple dresser with large mirror, and chest of drawers. High quality, excellent condition. 592-2030.

BUY—SELL—APPRAISE
KILSHAWS
AUCTIONEERS
1115 Fort 384-6441

3-PCE TRIPLE DRESSER BEDroom suite $95.00, chest of drawers $24.50, 7-pce. chrome suite $60.00, Duncan Phyfe coffee table $49.50. Mel's Bargains, now at 3460 Quadra, 384-3152. Closed Mondays.

PAY CASH AND SAVE
PANDORA FURNITURE LTD.
See Our Ad Under Miscellaneous
NEW AND USED FURNITURE
1030 PANDORA AVE.
383-6319

MATCHED DINING TABLE AND chairs. Heat resistant simulated wood grain top with 2 extension leaves. 8 comfortable padded chairs. Excellent condition. Only $175. 477-4036.

6-PCE. WALNUT MODERN DINing room suite, with buffet, $150. Green hide-a-bed, $50. Light walnut dresser, $40. 2 small chest of drawer, $7.50 each. Phone 385-1969.

CONTINENTAL BED, BOX spring and mattress, like new, $65; Vilas Maple, spool type single bed, box spring and mattress, firm, like new, $125. 477-1758.

3-PIECE SECTIONAL CHESTERfield suite, chocolate brown, cushions reverse to tan and white, excellent condition, $200. Phone 598-4627.

5-PIECE KITCHEN TABLE AND chairs, excellent condition. 3 tier metal book shelf. 479-3142.

CUSTOM BEDS
Bunks, $60; mates, $75; captains, $90. Delivered. 479-7400.

DINING ROOM SUITE, SOLID teak, 6 chairs, buffet, table, $1,000. 592-3664.

BRAND NEW, LARGE HANGING basket chair and frame, $70. 382-6349.

DANISH LIVING ROOM SUITE, immaculate condition, asking $250. 9 a.m.-2 p.m. Tony, 383-0970.

TWO PIECE BROWN CHESTERfield, cushion back, good condition, 384-9998.

COLONIAL CHESTERFIELD SET, traditional coffee and end tables 386-6982.

SINGLE BED IN EXCELLENT condition, $35. 384-4028.

97 FURNITURE

HEADQUARTERS FOR WATER mattresses, $21.95. We handle all accessories. MacDonald Furniture Mart, Pandora and Broad. 383-1171.

BROWN BROCADE CHESTERfield and chair, like new. Bedroom suite. 384-6711.

OLDER STYLE VANITY DRESSer and bed, $35. 385-7970.

DINETTE SUITE, TABLE AND 4 chairs, $50. Phone 652-2516.

98 TV, STEREO, RADIO SALES AND SERVICE

RENT Electrohome COLOR TV

from $18.89 per month
or try our

Rent to Own

with 3 year unconditional guarantee on all parts and labour and 6 years on picture tube
at
CITY CENTRE TV
3970 Shelbourne 477-6971
next to K-Mart in the Mall
10 a.m. to 10 p.m. daily

De luxe Component STEREO
ADMIRAL SOLID STATE
Bring the full rich sounds of Christmas choirs to your living room with this handsome stereo package. AM-FM FM stereo receiver with built-in 8-track tape player. Slide controls. BSR changer with cueing device. Warm walnut features, matched speakers with tweeter and woofers. Layaway for Christmas. Save $70.
ONLY $319

BUTLER BROTHERS
1720 DOUGLAS (OPP. THE BAY)
385-3832

LAY-AWAY NOW FOR CHRISTMAS
A small deposit and we will hold your surprise gift. THINKING OF COLOR, STEREO BLACK-WHITE CASSETTE RECORDERS PLAYERS, RADIOS, TAPES, ETC.

ACT NOW—have your home entertainment equipment serviced — ready for Christmas.

WATCH OUR WINDOW, FOR WEEKLY SPECIALS

KENT'S LTD.
Sales — Service — Rentals
742 FORT 383-7104

SPECIAL

20" Panasonic color portable TVs. Were $599. Limited quantity at $499. Terms and free del.

CONTINENTAL FURNITURE
716 JOHNSON
386-2458

PHILIPS
ELECTRON
383-5432
100 W. Burnside

PHILIPS MODULAR 4 COLOR TV

CAV ELECTRONICS LTD.
758 YATES 388-4564
1686 HILLSIDE 388-5222
SALES AND SERVICE
For quality audio components.

SANSUI—350 A STEREO TUNER amplifier 120 watts peak power with Elac Miracord 650 record changer and 1 pair matched electra V-100 speakers. New price $934. 8 weeks old. Immaculate condition. Must sell $600. 749-3713, evenings 749-3080.

ADMIRAL BEAUTIFUL 4 Channel receiver with 4 speakers and turntable — special discount price $399.95.
ATLAS STEREO AND TV
763 Fort 385-2712

HAVE PURCHASED SEARS SILvertone colour TV, selling Viking 21" console black and white TV, walnut cabinet, with castors, large hifi speaker, good condition, $75. 592-7836.

HAVE PUCHASED SILVERtone color TV, selling Silvertone 23" black and white console, lighted channel indicator, 2 speakers, walnut cabinet, good condition $50. 384-4071.

TV RENTALS
From $7.00 PER MONTH
A Reliable Rental Service
MAIS FURNITURE
1821 Cook St. 385-2435

HOUSE OF STEIN, 721 YATES, offers the best selection of brand names and lowest prices on all Stereo Components. Open Monday to Friday, 9 a.m. to 10 p.m. Saturdays 9-5:30.

HAVE PURCHASED SEARS SILvertone Color TV, selling Silvertone 21" black and white console, 5 years old, excellent condition, $75, 383-7497.

RECONDITIONED BLACK AND white TVs with 3-month guarantee, from $50. City Centre TV, 3970 Shelbourne, 477-6971. Next to K-Mart in the Mall.

HAVE PURCHASED SEARS COlour TV, selling 21" Zenith portable black and white TV, on easy roll stand, good working order, $75. 382-1429.

NOW OPEN, VAN ISLE SOUND Communications, Sales and Service, 1925 Fernwood Road, 383-4042. Johnson and Pace 2 way radios and accessories, antennas, stereo components, new and used.

HAVE PURCHASED SEARS SILvertone colour TV, selling 21" RCA console working well, $35. 382-2279.

HAVE PURCHASED SEARS SILvertone color TV, selling Sears 19" Black and White portable TV, good working order, $60. 478-2492.

UHER, DUAL, NORESCO
HUDSON'S TAPE CENTRE
543 FORT ST. 382-0923

19" PANASONIC COLOR TV with deluxe matching walnut stand. Excellent condition. $250. 385-5854.

SONY STEREO TAPE RECORDer, TC530, complete with mikes, demonstration tape etc. Excellent condition. ½ price, $250. 385-7418.

BRENTWOOD STEREO, CONsole. 1 month old. $50 including records. No. 2c, 352 Gorge Rd., ask for Steve.

TAPE DECK REPAIRS, $10. Parts extra. Free pickup. Free tape this week. Q-Lectronic Services 382-6793.

RCA 17" CABINET TV, $30. JUBIlee component stereo, $300. 388-9790 after 5:30.

SANSUI 8 TUNER AND AMP, Pioneer SX 2500 tuner and amp, 382-9388, 383-8131.

COLOR TV AGS PORTABLE, good condition. 384-7416 after 6 p.m.

3 YEAR OLD EMERSON 20" black and white TV with stand, $50. 385-5572.

23" BLACK AND WHITE ELECtrohome TV, walnut cabinet, excellent condition, $75. 384-7812.

AM-FM STEREO RECEIVER, 200 watts, 60 R.M.S., cost $500. Offers. 384-3484, 656-3053.

AM-FM DELUXE AFC 2-SPEAKer high-fidelity radio, bargain, $30: 385-2002.

FIREPLACE BAR STEREO, $450 new, 1 year old, sacrifice, $300, 478-8566.

COLOUR TV FOR SALE, A 1 condition, 652-3874.

QUAD REEL TO REEL AKAI model 280 DSS, $800. 658-8588.

SONY 255 REEL TAPE DECK 3C, perfect condition. $115. 478-6530.

98 TV, STEREO, RADIO SALES AND SERVICE

Mais

2 only—brand new
26" Philco-Ford
Color TV combinations

Featuring:
26" Philcomatic; 90% solid state color TV
Solid state AM-FM FM Stereo radio
Solid state stereo record player
4-speed de luxe automatic changer with cueing lever
Folding doors that completely conceal picture tube when not in use
Easy roll casters
Genuine wood cabinet
GET $300 TRADE
for your present TV or stereo in working order.

1821 COOK
385-2435

RENT 26" Color TV $9 Month

4 Mos. . . . up to 36 mos.
plus del. serv. dep. if applicable
ECONOMY TV
478-8241
Rent to Own or Purchase Discount
AT LOWEST POSSIBLE PRICES
1002 GOLDSTREAM AVE.

FOOTBALL

Season is here.
WATCH the games in action color
RENT
from C. Tayler Home Appliance Ltd.
FAST DECISIONS DELIVERED TODAY
383-3281 707 Johnson

CASSETTES
By Roberts with built-in microphones. Reg. $79.95 Special $59.95 — also with AM-FM radio. Reg. $99.95 Special $69.95
B.C. SOUND and RADIO SERVICE
931 Fort 383-4731

23" BLACK AND WHITE TV, walnut cabinet, good picture tube, 478-8551.

RCA CONSOLE BLACK AND white 26", top condition, $190. Call after 2 p.m., 384-7915.

2 ACCOUSTIC RESEARCH AR6 speakers, $160, 592-3276.

AGS 20" PORTABLE COLOUR with stand $250. Firm. 388-9417.

99 GROCERIES, MEAT AND PRODUCE

GRAHAM MEATS
1661 FELTHAM 477-9541
2044 OAK BAY 598-4518
Freezer order specialists

FREEZER ORDER SAVINGS
Red Brand Beef—Grade A Sides $1.03 lb. cut, wrapped, quick frozen and delivered. Easy terms. Closed Sunday.

RED BRAND BEEF
GRADE A SIDES
AVAILABLE UNCUT, 93c LB.
COMPETITIVE PRICES
JIM'S LOW COST
284 Belmont Rd. 478-3424

ALBERTA MEAT MARKET
GRADE 'A' HIND QUARTERS CUT AND WRAPPED $1.19 lb.
Boneless Delmonico steaks 5-6 oz. 69c each
Pork chops and end cuts 99c lb.
Dog Meat — meaty — they love it 25c lb.
1811 Cook 383-3012

SAVE MONEY AT HARVEY'S
Freezer Beef—Sides and Hinds Cut, Wrapped and Frozen.
Sliced Side Bacon $1.39 lb.
Sides of Alberta Pork 89c lb.
Prices subject to change Without Notice
2709 QUADRA 383-2031

GLENWOOD MEAT PACKERS
350 ISLAND HWY.
479-2854
COMMERCIAL BEEF
Hinds .93 lb.
Cut and wrapped 1.03 lb.
Sides .81 lb.
Cut and wrapped .91 lb.

WILLIAMS QUALITY MEATS
Sides of Beef $1.09 lb.
Hinds of Beef $1.25 lb.
Full Baron $1.15 lb.
Frozen local lamb sides $19.95 ea.
795 Fort 384-1613

APPLES
Crisp 'n' juicy. Get your fall and winter supply of Spartans now. Good for storing, eat, baking, etc. 1892 Prosser, off East Saanich Road (anytime). 652-3557.

APPLES
Tons and tons of delicious MacIntosh, Spartans, Goldens, Delicious apples, large and small at Saanich Orchards off Stelly's X Road, 652-2009.

SPECIAL — WHILE THEY LAST — tomatoes for canning or juice, 20 lbs. $2. Please bring containers. 7874 Lockside Drive. Open 7 days. 8:00 a.m. to 4:30.

FRESH FISH AT J AND K BAY Store Marina, Cowichan Bay. 748-6412. Cooked Crabs $1.50 each, lemon sole, 85 cents lb., Ling cod 85 cents lb., Gray cod 85 cents lb.

TOP QUALITY, LOW PRICE
Red Brand Beef side cut wrapped, quick frozen, $1.05 per lb.
Super Low Cost Market
899 Esquimalt Rd. 382-8196

FIRBANK FARM
1180 ROYAL OAK AVE.
Cauliflower, $3 case
Pickling Beets, 10c lb.

APPLES, SPARTANS, 10C AND 15c a pound. 5016 Wesley Road, corner of Claremont and Wesley Road.

15 LOAVES SLICED WHITE OR brown bread, $4.48. Peter's Five-Point Bakery, 364 Moss St., 388-4921.

HUNTERS — GAME EXPERTLY cut, wrapped and quick frozen. 12c. Boneless, rolled, roasts at no extra charge. 478-1281.

GAME CUT, WRAPPED AND frozen. Meat cut to your own personal needs. 12c per lb. 478-3670 or 478-4080.

GRAIN FED SIDES OF BEEF 88c per lb; sides of pork, 75c per lb. 479-3021.

PEARS
Winter pears, 1330 Gladstone, 386-2069.

POTATOES, 100 BAGS, $3. Phone between 6-11 p.m. 642-5143.

GRAIN FED YOUNG BEEF, 99 cents lb. by the side. 748-8593.

100 MISCELLANEOUS FOR SALE

GIRLS WHITE FIGURE SKATES, sizes 2, 3; Easy bake oven; girls Mustang bike; Sunbeam Mix Master, 592-2983.

OAK DINING ROOM TABLE, 6 chairs, some furnishings and misc. items, 1144 Dallas Rd. Sunday 10 a.m. to 4 p.m.

WEDDING DRESS, LONG VEIL and head dress, coffee table, gray bricks, wanted glass china cabinet, 478-5736.

SPA MEMBERSHIP FOR SALE. Phone 388-7431.

DRYER, SINGLE BED AND dresser, etc. 477-2270, 384-6981.

MINK STOLE.
592-0947.

100 MISCELLANEOUS FOR SALE

CARPET TREND

PRE CHRISTMAS
CARPET SALE

We are loaded to the rafters with special volume purchases and this quality broadloom MUST MOVE!

HARDINGS: This is a quality nylon carpet. Textured loop pile in a subtle tone-on-tone pattern. 3 colours only. Originally made for export by Canada's top manufacturer.
$4.95 SQ. YD.

LUSH, MODERN NAVAJO SHAG Do-it-yourself with this rubber-backed beauty. Bright, multi-colour patterned effects mark this as a very distinctive carpet. 4 colours.
$6.95 SQ. YD.

HARDINGS: CMHC approved nylon shag. Very contemporary! 4 colours.
$6.95 SQ. YD.

COME ALIVE: The ultimate soft plush shimmering shag. 16 colors available in this carpet designed to take all the abuse an active family can give it — and come back for more.
$10.95 SQ. YD.

Also:
Indoor-outdoor rubber-back still only
$2.95 SQ. YD.

Various types kitchen carpets still only
$5.95 SQ. YD.

ROLL-ENDS AND REMNANTS still save up to
50%

Also
Hardtwists, plushes etc. — similar savings. INSTALLATIONS are GUARANTEED. All carpets carry a warranty against undue wear.

And
we can deliver immediately from our 20,000 sq. yd. stock in our WAREHOUSE STORE.

CARPET TREND

Skinner and Bay—Vic. West
386-7501

THE ROCK HOBBY
is fun! Tumble-polish your own gemstones Several sizes of tumblers, all with good rubber barrels, 1-yr. guarantee. Most popular size, 15.95; requires grit-and-polish set, 4.00 for 3-month supply. THE ROCKHOUND SHOP, 850 Tolmie 388-5341. Tues. to Sat.

SNOW TIRES ON RIMS FOR Mazda car $50.00. Complete S.C.U.B.A. diving outfit, suit, tanks, regulator and other associated equipment, $450.00; Two C.P. air tickets to San Francisco and return $200.00; Olivetti Underwood Multisumma calculator $175.00; Sunbeam Auto-Electric S.S. percolator $10.00. 383-4292.

GIRL'S PURPLE HUSTLER bike, excellent condition $40, solid Mahogany carved pedestal coffee table $70, Posterpedic mattress and box spring 54" as new $130, skates, black figure size 3, hockey skates 1 and 4. All good condition, venetian blinds, 71x53" fluorescent light fixtures. 479-6993.

ELECTRIC GOLF CART IN good working order. Laher model 6-191XX complete with battery charger and automatic timer. Can be seen at Goodwill Enterprises, 220 Bay Street. Ask for Mr. Reid. Reasonable offers will be considered.

WINTER SPECIAL
Truck covers for Datsuns and small trucks. White vinyl $49, canvas $44.
PETE'S TENT AND AWNIN G383-8959

RUGS LOOK "NEW." IT'S SO easy with RUG-MATE stain removing rug shampoo. Rent electric shampooer for $1.00, plus materials. Also Hero Airless spray units, sales and rentals. Clark and Pattison, 760 Bay St. See our ad under Painters for other supplies.

NEW AND USED TYPEWRITERS
Rentals—Stationery
TYPE 'N WRITE SHOP
"Everything for typing or writing"
744 Johnson 385-3112

BRUNSWICK BILLIARD TABLES, Craftsman shuffleboards, complete line of accessories. Playmate Home Recreation Centre, 3280 Douglas, 383-0421, 477-2932.

ABC ELECTRIC
New and rebuilt major and portable appliances, vacuums, etc. all guaranteed. We also buy used appliances. 831 Yates, 382-7221.

GYPSY CARAVAN
658 HERALD
China cabinet, oak and walnut dining suites. Grandfather clock. Electric fireplaces. Many interesting gift items. 383-8311.

HOMELITE CHAIN SAWS
Priced from $119.95
Parts—Service—Sharpening
VIC. LAWNMOWER HOSPITAL
834 Johnson 386-8339

VOLKSWAGEN CAR RADIO, kitchen table, older fridge and dishwasher, new power saw chain, men's skates, size 11 girl's skates size 10. 478-7242.

MAYTAG DISHWASHERS HOLD more and get dishes really clean. Get yours today at C. Tayler Home Appliance Ltd., 707 Johnson. 383-3281.

PEUGEOT 10-SPEED BIKE, EXcellent condition, $60. Pair of man's ice skates, size 10, $7. Pair of girl's ice skates, size 3, $5. 478-2055.

BUFFET, SINGLE BED, 48" bed, patterend rug, 9x12, floor polisher, muskrat coat, tac skates size 8, hockey game, hot wheels, Cub shirts. 477-8862.

SUNBEAM SNOWBLOWER, NEW $150 now $75 or offer, extension aluminum ladder 32' $25 or offer, G.E. wringer washer, good condition $30 or offer. 598-5804.

TWO BOYS' SUITS, GREY ALL wool, like new, size 8 and 10, $8 each. One corduroy jacket, size 10. New. Light brown, $5. 385-5010 after 6.

BURT'S RESTAURANT
Three individual sections of upholsterd wall seating. Good condition. Phone 383-0712 or 477-5683.

LEAF SHREDDERS
Leaf sweepers and vacuums
VIC. LAWNMOWER HOSPITAL
834 Johnson 386-8339

UPHOSTERED ROCKER WITH matching foot stool, telephone table, occasional chair, and kitchen chairs. 384-3730.

HOLLY. ORDERS TAKEN NOW. 478-5235 or 386-7287.

NECCHI CABINET SEWING MAchine, good as new $115, 382-7970.

100 MISCELLANEOUS FOR SALE

COUNT DOWN

18 DAYS TO GO

BEFORE WE CLOSE OUR DOORS

AS ROYAL FURNITURE GOES OUT OF BUSINESS

CHESTERFIELDS, LOVE SEATS, CHAIRS, LAMPS, PICTURES, KITCHEN-DINING ROOM SUITES, SPEED QUEEN AUTOMATIC WASHERS AND DRYERS, NORGE DISHWASHERS, ENTERPRISE RANGES.

EASY CREDIT TERMS AVAILABLE — FREE PARKING

EVERYTHING MUST GO
DAILY 9-9, SAT. 9-5

ROYAL FURNITURE AND APPLIANCES
733 JOHNSON
388-9021

SCARCE ITEMS
English cottage piano $349, Salem maple tea wagon $149, cedar chests $65 to $79, oak secretaire desk $199, walnut corner china cabinet $219, oak china cabinet $199, oak buffet $119, oak dresser $95, Du

100 MISCELLANEOUS FOR SALE

STEWART AND HUDSON
BUILDING SUPPLY CENTRE

CLEAROUT!
WHITE ONLY COMBINATION DOORS
Storm and Screen

	Mfg. Sug. List	SH Price
1—only 33"x79"-L.H.	$2.95	46.66
1—only 32"x82"-R.H.	$2.95	46.66
1—only 34"x82"-L.H.	$2.95	46.66
1—only 34"x80"-R.H.	$2.95	46.66
1—only 36"x86"-R.H.	$2.95	46.66
1—only 36"x80"-L.H.	$2.95	46.66
1—only 36"x84"-L.H.	$2.95	46.66

OAK FLOORING ODDMENTS — CLEARANCE
Approx. 200 BM-1x2¼— No. 1 and No. 2 shorts Reg. $72.00 — Sale $49.95
35 Board Feet — 1½x2¼ — No. 1 Shorts—to clear $11.35
100 Board Feet — 1½x3 — No. 1 Shorts — to Clear $32.50
TOP BRAND INTERIOR PAINT SALE CONTINUES — SAVE 30%

WHEELBARROWS — Heavy Duty
Assembled $41.99
Unassembled $37.99
FIREGRATES
7 Bar $4.95
12 Bar $7.44
WE STOCK PRESTO LOGS
VISIT OUR BASEMENT SHOWROOM — CARPETS AND PANELS GALORE!
Complete range of G.E. APPLIANCES in Stock
CHARGES— BUDGETS
OPEN MON. THROUGH SAT. 7:30 — 5:30 — 386-3211
400 Gorge Road East
STEWART AND HUDSON LTD.

THE SHIPWREck SHOP
720 Yates (In the mall) 384-4521
Rustic, solid wood coffee tables, end tables, settees, bookcases, room dividers, stereo component or TV stands, cedar chests, etc. Made to suit your measurements, stain and finish. Place orders early for Xmas. Visit us first.

GET THE MOST FOR YOUR money this Christmas. Hand made wooden toys, furniture and climbing equipment. Over 50 sturdy, creative items to choose from. 1298 Gladstone Ave., Wednesday-Saturday, 10:00-4:30 or phone 382-1602 anytime.

ELECTROLUX VACUUM. 1 week old, 91 bags and 11 filters, power head. $200. Electrolux, 2 years old with attachments, no power head, $75. Filter Queen complete with all attachments including shag attachment 7 months old, $150. 386-3892.

2 DINETTE CHAIRS, CHROME with black leatherette padding back and seat, $12 ea. 1 black and white (console), good working order, $38. 1 Hi-Fi with record player, (console), $45. Phone 652-3096 evenings or Morn.

OAK OFFICE DESK WITH SWIVEL chair, $100; oak bookcase, $100; Atco mower, $50; 2 hand mowers, $5 each; 20' spruce ladder, $10; pair of spruce oars, 84" long, $10; 48 Mercury motor, frame and rearend, offers. 477-3551.

COLONIAL CRADLE WITH linen, youth bed, 3x4 aluminum window, doors and windows, 2 speed blender, 6x9 gold rug. Hoover upright vacuum, firescreen and curb, Homelite XL1 chain saw and miscellaneous. 479-7925.

PIANO, SMALL SPINET $775. 10 speed Peugeot $70. Battery charger. Snow tires 14", rims 13" 4 stud; tennis racquets; tether ball and stand, doll carriage. Child's rocking chair. Toys, games. 477-3957.

BASEMENT SALE, MONDAY 1 p.m.-5 p.m. Silver pieces; books; records; 36x25 brass firescreen; Super 8 movie equipment; 2 radios; china; clothing; miscellaneous items. 2711 Dover Rd.

SPECIAL, USED DEEP FREEZE, a matching set of Moffat stove and fridge, Gibson fridge, a number of rebuilt vacuums with one year guarantee. Esquimalt Vacuum, 1265 Esquimalt Road.

THICK PLAIN ROSE BRITISH India rug. Excellent condition. 14'9"x10'6". Cost $575, sell $295. Also Canadian mink stole, like new, large, appraisal $600, for $395. 477-1749.

HIDE-A-BED, SINGLE BOX spring and mattress, rollaway, swivel office chair on castors. Ping pong table, rocking horse, kitchen chair. Everything goes. What offers? 479-3076.

AUTOMATIC TELEPHONE ANSWERING machine, 24-hour operation. Lease as low as $13 per month. Interconnect Business Systems, 384-0145, Victoria.

BASEMENT SALE. 4 SINGLE mattresses, $10 each; fold-away bed, ping pong trestles, custom made $6. 17" tires, $2, boat seat $3. Miscellaneous. 808 Dunsmuir.

SEARS COLDSPOT REFRIGERator, automatic defrost, top condition, $115 or offers; also apartment size arborite dinette suite, $15. 592-9600.

EASY AUTOMATIC IRONER, EXcellent condition, $125. Automatic washer-dryer, apartment size, 1 unit, excellent condition, $110. 385-0370 or 386-9983.

8' RUMPUS ROOM BAR, $100; steel bar cabinet sink, 42x23, $75; steel commercial cabinet sink with steel splash panel, 32x24, $75. 477-2547.

HUDSON SEAL COAT, WITH sapphire mink collar, full length; cape jacket in seal; sterling silver dresser set, 6 pieces, as new. 598-3570.

FULLY AUTOMATIC FRIGIdaire dryer, 6-cycle, excellent condition, $125. Automatic Inglis washer, excellent condition, $125. 385-0370 or 386-9983.

8' BEAUTIFUL DIEFENBACHIA plant, $100 or best offer; Roto Channel Master 20' antenna, can be seen, will transport, $150. 384-6733.

GIRL'S BROWN WINTER coat, size 10, $15; brown boots, size 2, $3; brown shoes, size 2, $5; all like new. 388-5245.

SET OF LADIES' LUGGAGE, Pullman, wardrobe, weekender, excellent condition, $35. Floor polisher, $8. 383-9727.

CHINA MINK TROTTER length fur coat, size 14, $200; solid walnut table in excellent condition, $135. 598-5478.

STUDDED SNOW TIRES WITH rims, 8.25x14, 4-ply, $50. Combination record-radio-television, $150. Encyclopedias, $15. 658-8458.

GARAGE SALE, SUNDAY, NOV. 11, 8-4 p.m. Colonial love seat and small miscellaneous. 3956 Interurban Road.

NEW CONDITION, GENDRON buggy; car bed; lady's winter coat, 12-14; girl's winter coats 6x. 478-7461.

CEDAR ROUNDS, 25c; ALDER 10c per log. One of a kind round bricks, cleaned 15c each. 112-390-4012.

MOVING—MUST SELL, 100% acrylic 12x18 rust carpet, asking $250. 3 individual book shelves, walnut, asking $275. 386-7083.

KENMORE ELECTRIC STOVE, foot stool, fridge, fireplace screen, trunk, sewing machine, miscellaneous. 652-3863.

LOVELY WHITE GOLD 8 LARGE diamond engagement or cocktail ring. Appraised at $1000. Offers. 598-1667. No triflers please.

3-PCE. SECTIONAL SUITE, $150. Carpet, 11x12, $150; 9x12, $140; 9x9, $130. Two runners 7 and 9 ft. Heavy underlay. 478-1424.

JIG SAW AND MOTOR, $20. Rocker, $12. Hardwood. Car chains, $8. Leather coat, $25. Pipe wrench, $3. 383-2747.

1966 STATION WAGON, FIRST offer over $50 takes, double bed with radio headboard, wedding dress with matching veil, 383-2955.

BOYCE 8"X84" JOINTER AS new, $850 or ? Wadkins shaper as new, $600. 656-3839.

6 YR. SIZE CRIB AND mattress, $20; chrome highchair, $10. 386-7096.

HAND KNITTED CARDIGAN, dark blue-green, Penguin yarn. never worn, $25. 383-8330.

GOOD USED TV SERVICING equipment plus some stock. 388-6375.

KOHLER 20 H.P. 2-CYCLE motor, brand new, never been run, weighs 50 lbs. offers. 598-1486.

HOUSEHOLD CONTENTS, 1126 Leonard St., 12 noon to 3 p.m. Sunday.

CHAIN SAW, MCCULLOCH, model 1-46, good condition; new chain, $95. 656-4140 after 6.

LEATHER RECLINER, EXCELlent condition, $75. Fire dogs, $5 the pair. 384-4386.

SIZE 12 WEDDING GOWN AND veil; charcoal gray leather coat; oil space heater. 478-2750.

2 DECK BLODGETT GAS OVEN; commercial use. 388-5601.

BROWNIE UNIFORM, DRESS only, size 8. 592-1589.

100 MISCELLANEOUS FOR SALE

ADMIRAL WASHER SPECIAL
More quality for your money! Big 18 lb. tub, select your water temp., variable water level control, twin speed. This is your opportunity, Dad, to really surprise Mom this Christmas. Layaway now, pay later.
WHILE THEY LAST $319.95
BUTLER BROTHERS
1720 DOUGLAS (OPP. THE BAY)
385-3832

XXXXXXXXXXXXXXXXXXXXX
EATON'S
WAREHOUSE
STORE
749 VIEW ST.
Remember You Can
Budget Charge
Through Our
Customer's Accounts
Office, 3rd Floor
XXXXXXXXXXXXXXXXXXXXX

SHOP EARLY!
Binoculars — Archery
Fishing tackle — knives
excellent selection
Robinson's
1307 Broad 385-3429

UNIQUE DINING ROOM SUITE, consists of bird's eye maple buffet, table with mirror top, 6 light green leather chairs, Asking $500. Old fashioned wind up gramophone, original spinning wheel Solid oak 6 drawer dresser $40. 382-3098.

DOLL CARRIAGE; CHILD'S rocker; chair; table and chair set; tricycle; training wheels; skates, girl's size 4, boy's size 13; Colonial spice rack; power mower; hand mower; flight bag; Robert Woods "October Morn," framed. All items $7 or less. 382-8418.

LLOYD BAB YCARRIAGE WITH mattress, 6 yr. old crib, playpen, electric baby bottle sterilizer, car seat, Elura wig, four 15" Ford car rims, three 15" Ford truck rims, tail gate for Ford step side box, bumper for Ford pickup. 592-9023.

FIVE-PIECE ROCK MAPLE DINette suite $225.00, 3 pc sectional suite $150.00, green and gold brocade love seat $79.50, rose carpet 9x12 $65.00. Mel's Bargains, now at 3460 Quadra, 384-3152. Closed Mondays.

SIMPLICITY WRINGER WASHer, Kodak Brownie movie camera and projector, new snow chains for 650x13 tire, collapsible highchair, bird-cage and stand, Brownie uniform size 10. 384-2104.

EVERYTHING GOES
Appliances, furniture, TVs, stereos
CLEARANCE PRICES
Better-Buy 779 Pandora
Personal shopping only

HAVE PURCHASED SEARS SEWing machine, selling Imperial sewing machine console with button hole maker, good condition, best offer, 478-6184.

ARTEX SALE OF DISCONTINued and some current articles, from 10 a.m. — 10 p.m. Sunday, November 11, 645 Goldstream, 478-3136.

GARAGE SALE, ITEMS INclude girl's white bedroom suite, odd vanity, numerous miscellaneous items. Saturday and Sunday, 3560 Shelbourne Street.

CHILD'S ENGLISH RIDING HAT, size 6⅞, new condition, pair of 600x13 rimmed snow tires, set of Sovereign seat covers for Toyota Corolla never used. 598-5729.

TWO MEN'S MUSTANG floater jackets. 1 navy blue large, 1 dark green small. Good condition $25 each. 1 Fulton 535 boat winch $10. 478-4372.

HAND CROCHETED AFGHAN $12. 2 dressed dolls (Christmas gifts) $9, $7. New blonde wig, $14. Lady's size 8 after ski boots, new, $8.50. 383-4780.

CHESTERFIELD AND 1 CHAIR, cedar chest, Coleman cooler, 2 cameras, Wearever roast pan. 383-6809.

WAGON WHEELS $20 EACH. Viking washer $25. Pop-Up toaster $10. Floor polisher etc. $20. 479-4513.

HAVE PURCHASED SEARS Coldspot fridge, selling white auto defrost large fridge good working order, $120 or offers, 388-7428.

HAVE PURCHASED SEARS KENmore dryer, selling Westinghouse deluxe 2 cycle good working order, $50 or best offer, 598-1807.

HAVE PURCHASED SEARS COlour TV, selling 23" Viking black and white, console TV, working condition, $50. 479-1709.

HAVE PURCHASED SEARS KENmore automatic washer, selling Viking wringer washer good working order, $35. 477-2723.

GIRLS BICYCLE, 16" FRAME, 24" wheel, perfect condition, $35. Magnus dual chord organ, 13 white keys, $25. Phone 385-1234.

HAVE PURCHASED SEARS KENmore dryer, selling Kenmore dryer, needs work, $55 or offers, 478-5920.

CHESTERFIELD AND LOVEseat, 1 bedroom suite, stereo, washer and dryer, miscellaneous. 386-1003.

HIGHCHAIR, $10; CARSEAT, $5; Catalytic heater, $7; Clairol mist hairsetter, $15; 33" bed with almost new mattress, $20. 383-3128.

UPHOLSTERED RATTAN 3-PCE. sofa, 3 chairs, $350; McClary electric, 30" range, good working condition, $50. 652-2916.

36" RANGE HOOD. 3 H.P., 3 phase electric motor, 28x42 oval pedestal table with 2 high back swivel chairs. 592-0741.

SPEED QUEEN WASHER AND dryer, $200; electric stove, $35; wheelchair, $85; French doors; 2 old hospital beds. 478-6060.

ONE WRINGER WASHER, child's desk, girl's bike 19" Raleigh, man's bike; all good condition. Very reasonable. 384-7642.

HARVEST GOLD FRIDGE AND stove, Admiral, purchase April 28; 9x7 rug with underlay, very good condition, 479-6757.

SANYO PORTABLE WASHER, 3 years old, Viking portable dryer 1 year old, both excellent condition $200 for pair. 743-5417.

OVERHEAD GARAGE DOOR, all parts included. Best offer. 384-9756.

PAIR OF KNEISSL SKIIS, KOSlach Size 5½ boots, and poles. HO trains. 384-5968.

FRIDGE, $30; STOVE, $30; TWIN beds, $30 each; kitchen chairs, $1 each. 386-9581.

30 GAL. HOT WATER TANK, OIL furnace, kitchen sink, light fixtures. 477-1093.

PROPANE HEATER, NEW, AUtomatic, for cottage or room. $55. 794-2325.

HAVE PURCHASED SEARS KENmore Tiger Claws Vacuum, selling GE cannister, $15. 479-4449.

KITCHEN RANGES, OIL AND electric, lumber and timbers. 750 Market St.

CAST IRON BATHTUB, WHITE, extra large, modern design, $300. 384-4480.

LOWREY ORGAN, PERFECT condition. Older chesterfield and chair. 598-1213.

HOUSEHOLD GOODS FOR SALE. Phone 385-8949 after 5, all day weekends.

GARAGE SALE, FRIDAY AND Saturday, 9:30-4:30. 2819 Adelaide. 384-1359.

BRITISH INDIA 9X12; CHINESE hooked 9x12' wool Broadloom, neutral, 8x9; best offer. 592-0840.

OFFICE MODEL IBM ELECTRIC typewriter in good condition. 384-1941.

BABY BUGGY, N GAUGE train. 592-7200.

20 GAL. AQUARIUM, FISH AND equipment, $35. 385-0581.

C.B. SET, 592-6535

SHIPS COPPER RUNNING lights and old bell. 385-5890.

CERAMIC KILN 383-7086 EVENings and weekends.

ELECTROLUX NEAR NEW, power nozzle, good shape, 598-6308.

SIDI MOTORCROSS BOOTS SIZE 6, like new, $60. 479-7023.

100 MISCELLANEOUS FOR SALE

THE TRADERS
WAREHOUSE GOOD USED TRADE-INS

5-Pce. dinette	$49.95
24" Moffat de luxe range, beautiful	$139.95
2-Pce. Colonial chesterfield suite	$125.95
30" Electric range	$49.95
Wringer Washers from	$ 29.95
Automatic Washers from	$ 49.95
39" box spring and mattress	$35.95
Hoover Washer, Spin Dryer	$99.95
Kelvinator Automatic Washer (like new)	$149.95
5 pc dinette with round table	$79.95
Green platform rocker	$29.95
Buffet	$49.95
Occasional Chair	$14.95
—Reconditioned 19" port. TVs	$59.95
—Reconditioned console TVs as low as	$ 59.95
—Reconditioned color TV	$249.00
—Good selection of refrigerators, From	$ 29.95
2-pc. green chesterfield suite	$59.95

Warehouse Open 'til 5 p.m.
715 FINLAYSON 388-6264

HASTINGS
HOT SPECIAL
Be prepared for Christmas, replace your range elements now!
HOUSE CALLS
We will replace any element for only $9.95 plus parts.
ELEMENT REPLACEMENTS for do-it-yourselfers. New and used. Please bring model number and sample.
382-6811
2100 DOUGLAS

ARTISTS
LAST CALL
SUPPLIES AT OLD PRICES.
TAPLIN'S ARTS AND CRAFTS
NEAR OAK BAY JR.

SPEEDO SWIM SUITS
SWIM GOGGLES
Oak Bay Sporting Goods
2077 Cadboro Bay 592-9021

GIANT GARAGE SALE: HOME produce, dishes, jewelry, ornaments, glassware, paperbacks, pictures, household miscellaneous. Sunday and Monday, 10-5, 815 Vernon Ave.

AURORA HO ROAD RACE SET, over 40' track, 5 cars, many accessories, $40, Yamaha G50A guitar and case, new condition, $50, 2 English wool tailor made skirts, size 16, $12.50 each, 592-3356.

NYLON SHAG RUG, BABY CRIB, electric motors, utility tables and miscellaneous. 1346 Carnsew. Sunday 12 noon - 4 p.m.

KENMORE STOVE, 30", TIMER, Viking fridge, no frost, 65" high x 30", $150 each. Phone early mornings or after 5, 382-5729.

APARTMENT SALE OF MISCELlaneous to gain space. Over 100 items. No furniture. May be seen anytime. Cheap. Private. 383-3444.

10 SPEED; SEMI ACOUSTIC electric guitar; go cart; Honda 92 engine; cement laundry tubs. 652-3685.

BEAUTIFUL BROWN LEATHER coat, raccoon collar and cuffs, size 16, worn twice, new $289, offers. 479-5847.

4X8 POOL TABLE, ALMOST new, with extras, $200 or nearest offer. 385-4089.

NEW G.E. ELECTRIC STOVE and older fridge, $150; older beds, $15. 383-6853.

DRESSES, FULLER FIGURE, some new, very reasonable. 555 Niagara St.

ORNATE CHINESE POTTERY urns, suitable for planters. Reasonable. 477-6066.

TV WORKING GOOD, $25; ELECtric lawnmower; $20; record player, $20. 478-2442.

38" GURNEY ELECTRIC RANGE $35, porcelain toilet and sink $25. 592-1613, 592-7625.

GAMES TABLE AND GARDEN wheelbarrow, in good condition. 382-8418.

WANTED: LADY'S LONG BLACK evening skirt, average size. 384-1122.

13.6 GIBSON FROST FREE fridge, 120 lb. freezer, white, 385-7375.

BABY FURNITURE FOR SALE. Phone 383-2259.

WANTED: BILLIARD TABLE 4x8 approx. Slate bed. 592-7310.

BOY'S SKATES SIZE 4 AND 6, singing canary and cage. 385-2540.

10X14, OFF WHITE INDIA RUG, as new, $450. 748-8584, Duncan.

INGLIS WASHER SPIN DRYER, 2 years old, $50. 478-6658.

LENARD FRIDGE FOR SALE, $50. 382-2462.

HOOVER PORTABLE WASHER-spin dryer, $55. 383-7002.

GREEN SLATE FOR SALE 592-6010

7' SCOTCH PINE CHRISTMAS Tree, with stand. 388-9690.

BABY CARRIAGE, GOOD CONDItion. 479-8001.

BABY BUGGY - STROLLER - CAR bed. $35 or offer. 479-1155.

WHITE FRIDGE. $40. 385-5638 after 4 p.m.

103 MISCELLANEOUS WANTED

7 8 R.P.M. RECORDS OF Kathryn Grayson, Jane Powell Gene Kelly, etc. musicals. 477-3405.

USED FURNITURE, ESPECIALly oak, old silver, china, etc. 384-2225.

Cash for furniture, tools, guns, etc.
FAMILY TRADING
731 Goldstream 478-5631

WE BUY FURNITURE, HOUSEhold goods, pictures, tools, etc. Best cash prices. 386-0462 anytime.

WILL BUY ROCK-ROLL, WESTern 78's, LP's, Hank 382-4924 all day.

SMALL UTILITY OR BOAT trailer, reasonable. 382-7558 after 5 p.m.

WANTED: 48-BASS ACCORDION for student. Reasonable. Phone 592-4005.

WANTED BATHROOM SET (TUB, toilet, basin) also laundry tubs and used doors. 479-2370.

VERY SMALL WOODEN KITCHen table and 2 chairs. 383-7621 weekdays 8-5, ask for Harry.

WANTED: BARBIE CLOTHES and accessories in good condition. 642-3271.

WANTED: OAK FURNITURE, older style chesterfield, any condition. 382-7506.

WANT SCRAP LEAD, 13C LB. NO batteries. Paillister, 642-3355. Government Wharf, Sooke.

WE ARE GREATLY IN NEED of old newspapers. Good Shepherd Shelter Mill Bay.

GOOD QUALITY HIDE-A-BED. Must be in top condition. Reasonable. 479-2933.

VILAS MAPLE BEDROOM FURniture, 10' or 12' fibreglass boat. 388-4784.

WANTED — LARGE WOODEN doll house, empty. 384-9756.

URGENTLY NEEDED SINGLE bed and chest of drawers. 382-1192.

WANTED: QUEEN SIZE BED and frame. Nearly new. 479-2710.

CHRISTMAS TREES WANTED, 477-4740.

WE BUY PIANOS FOR CASH Scott Piano and Organ 384-4623

FRIDGES, FREEZERS BOUGHT. 384-7813. All-Temp.

BARRELS, STEEL OR WOOD, will pick up after 6, 479-4067.

LATE MODEL WASHER AND dryer, in good condition. 385-7337.

2 CUB UNIFORMS, 8 AND 10 size. 382-9682.

FREE CLEAN FILL NEEDED 652-3240.

WANTED: HIDE-A-BED, GOOD condition. 477-5855.

BROWNIE UNIFORM, DRESS only, size 10. 592-1589.

8" TABLE SAW, MOTOR NOT ESsential. 382-3715.

108 MISCELLANEOUS WANTED

THE SALVATION ARMY Needs your re-useable clothing, furniture and household goods. "Help us to help others." Family Thrift Stores. Victoria, Sidney and Langford. For pickup — 386-3295.

LUNDS
We BUY For Cash
APPRAISALS
For All Purposes
926 Fort St. 386-3308

MONEY IN A HURRY
CASH LOANS on tools, guns, musical instruments, cameras, and sporting goods. We BUY also WEAPONS, INSTRUMENTS, CARS, etc. for ready CASH.
BILL SCOTT'S
UNIVERSAL PAWNBROKING AND AUCTION CENTRE
584 JOHNSON 383-9512

BRENTWOOD BARGAIN BARN
7115 West Saanich Road
Cash for used furniture, appliances, tools, and miscellaneous. 652-1711.

INDUSTRIAL IRON
Pays 15c lb. for your Scrap Lead, 384-6922
343 Tyee Rd.

KILSHAW'S AUCTIONEERS
Buy — Sell — Appraise
1115 Fort 384-6441

THE BARGAIN HOUSE
Top prices paid for goods of all kinds from a handful to a housefull, Furniture, tools, dishes, etc. We specialize in antiques. Beacon Ave., Sidney, 656-3621.

WE PAY CASH
For good tools, cameras, instruments, luggage, antiques, etc. ISLAND TRADING, 1717 Gov't. 384-5354.

WANTED OLD DINING ROOM or kitchen table, round or oval and kitchen chairs also old chest of drawers for refinishing hobby. 477-6634.

MUSHROOM COMPOST, NUTRItious, weed free, odorless. Sorry, we can't handle any more orders in '73. Jacobsen's Mushroom Farm. 652-2386.

WANTED — QUALITY USED FURNITURE AND ANTIQUES
HUB FURNITURE
713 Johnson 384-6425

ANY OLD JEWELLERY, RINGS, gold, jade, pocket watches, gold and silver chains, etc. Bygone's, 1034 Fort. 383-8025.

SQUARE DEAL BUYS
Copper, brass, radiators, batteries, lead, aluminum
383-1221 1126 Hillside 383-1601

VICTORIA SOUND CENTRE
Used albums, 8 tracks, cassettes, any amount. Top prices paid. 1315 Government 385-4842

WANTED: 600X13 SNOW TIRES and rims; large spring-horse; and parts for a 1959 Morris Oxford Station Wagon. 478-1334.

HIDES
Deer, game, beef and horse hides. Not tanned. 479-3021.

GOOD BOOKS ALWAYS BOUGHT
HAUNTED BOOKSHOP
822½ FORT 382-1427

HOUSEHOLD FURNISHINGS and other items bought at Pioneer House, 763 Goldstream Ave. 478-7311.

SHIPWRIGHTS HAND TOOLS. I would like to buy complete set from one person (company). P. Ramos, R.R. No. 1 Duncan.

LOVESEAT
478-5351

XMAS TREES WANTED. PHONE 383-9559.

109 MISCELLANEOUS TO RENT

SAWYER SEWING CENTRES
RENT TO OWN
NEW SEWING MACHINES
Domestic and Industrial
840 Fort St. 388-6228

112 WANTED TO RENT MISCELLANEOUS

WANTED TO RENT: GARAGE to store antique car. 478-6022.

115 SWAPS

1965 GMC ½-TON PICKUP, 6 CYLinder, in excellent shape with lined canopy. Low mileage Trde for station wagon of same value. 388-5004.

19' BRANDLMAYR, 70 H.P. Merc, head, trailer. Value $1995. Consider pickup truck or ?? 383-7422.

1966 TOYOTA LANDCRUISER, 4-wheel drive, for fibreglass boat and motor. Must be immaculate. 642-3309.

100' PROFESSIONAL ROAD race 4-slot car track fully automatic, value $600, swap for power tools, truck or ? 656-1476.

1963 FORD STATION WAGON, 16 ft. cabin cruiser, with head, will trade for camper, 385-6217.

117 ANTIQUES

Antique
Auction Sale
Sunday, Nov. 11th
1 p.m. Sharp
JUST ARRIVED FROM LONDON, ENGLAND
40 ft. container of antique furniture and collectable, oak, mahogany, pine etc. 15 brass beds, 23 tables in Victorian, Edwardian, Georgian etc. various styles etc. carved inlaid leaded and stained glass doors and windows, 70 chairs, 12 sideboards, 10 china cabinets, 10 chests of drawers, military chest, 18 various clocks, 5 desks (2 roll top) Victorian settees, 2 organs (carved) 1 piano with sconces, 6 hall and umbrella stands, 5 dressing tables, 8 commodes and wash stands, ornate furniture mirrors, 8 various phonographs, 3 carved mantels, 3 ornate fireplaces, 1 pair gothic church doors, London pub interior (saloon doors, beer pump, bar mirrors etc.), hanging Victorian lamps and lanterns, scales, paintings, fireplace companions, china, silver, copper, brass, penny farthing bicycle, many more items too numerous to mention.
At Duncan Auction Sales
Miles South of Duncan on Island Highway in the Farmers Auction Plaza
748-1121

COWICHAN BAY TRADING
748-8670
We have lots of nice gifts for Christmas, stocking stuffers, skates, an old doll buggy and crib, china, crystal, Bavarian lace plates, Christmas plate, pot bellied stove, Victorian settee, oak sideboard, oak oval pateleg dining table and much more. Open Saturday and Sunday only 12:30 to 5.

BEAUTIFUL SOLID MAHOGANY low Regency table. 60" Diameter, also other antiques and period reproductions, at The Island Gallery next to the Oak Bay Theatre.

BASTION CURIOS
Mr. and Mrs. Norwood have moved their antiques business to 610 Yates St. where they will be pleased to have all old and new customers visit them. 382-5925.

ANTIQUE AUCTION
Good quality pieces are now being accepted for our forthcoming sale.
LUNDS 926 FORT 386-3308

MATCHED PAIR OF VICTORIAN velvet chairs, $285, rosewood occasional chair $75, miscellaneous items, 598-5537.

HANDSOME EARLY CANADIAN pine chest of drawers, original pulls, c.a. 1860, $315 or offers. Other antiques. 383-2467 after 6.

SALE
20% off all merchandise, no hold backs. Bygones Antiques, 1034 Fort.

6 PIECE BEDROOM SET WITH 4 poster bed, best offer. 86 Sims Ave.

LADY'S GOLD WALTHAM watch with gold chain, asking $200. 382-3098.

ORNATE BRASS BED, CALL BEtween 6-8 p.m., 388-7929.

WANTED: FRENCH CARRIAGE clock. 479-2760.

120 GARDEN SUPPLIES

Fertilizer

VISIT FAIRBRIDGE NURSERIES Vancouver Island's largest selection in fall bulbs — evergreens — shrubs — ornamental trees — fruit trees — plants—5 acre display — pottery — ornaments — fountains —etc. Your gift centre for Christmas presents, so drive to Duncan this week. Just opposite the forest museum north of Duncan on the Island Highway. Your nursery, Fairbridge Nurseries.

SEAWEED DRIVE
Nov. 10 and 17, Shoreline School Band. Order now—382-4498 or 384-1222. $1.00 per sack delivered (2 sacks min. order).

AGED HORSE MANURE, SMALL pickup load, approx. 2 yds. $8. 384-0343 a.m. or 383-2581.

OLD COW MANURE, 7 YDS. $35; horse manure 7 yds., $25; bag $1.50, 385-4356.

MANURE FOR SALE, 5 YDS., $20. no Sunday calls please, 652-1743, 652-2026.

AGED HORSE MANURE, $1 BAG, minimum 5 delivered. 652-3558.

Plowing, Rotovating and Cultivating

DON'S TRACTOR SERVICE
Rotovate, plow, grass cutting, loading and hauling. 477-3913.

C. STARCK, ROTOVATING, brush and grass cut, post holes, etc., loading and hauling. 479-3157.

CENTRAL SAANICH TRACTOR Service Ltd., 652-3306.

ROTOVATING, PLOWING
After 6 phone 479-4067.

Seeds, Bulbs, Plants Trees, Shrubs

WILLOWDALE FARM
NO. 1 fruit trees, $3.45; Rhodos, Heathers, Evergreens, 6447 West Saanich Rd., 652-2863.

RHODODENDONS, 3', 4', AZAleas, blue spruce, biotas, upright evergreens. 384-3044.

Top Soil, Rocks and Fill

SCREENED TOPSOIL WITH MAnure and sand added. $8.00 per yard delivered, minimum 5 yards. Garden sand $3.00 per yard. Road gravel. E. Nixon Ltd. Phone 385-2333 or 385-5642.

CLEAN FILL, SAND, GRAVEL, and used bricks, O.K. Trucking Co. Ltd. 386-3414.

TOP QUALITY PEAT SOIL. MINImum order 3 yards, $17.50. Full loads, $5 yard. 656-1211. 479-5648.

SHREDDED SOIL 7 YDS, $40; black loam 7 yds, $35; bag $1.75, 385-4356.

FREE FILL, YOU HAUL. PHONE 382-7577.

QUALITY TOP SOIL, MINIMUM 1 yd. 382-2843.

125 PETS AND SUPPLIES

6-YEAR-OLD BORDER COLLIE cross, spayed, loves children. 2 neutered male cats, 2 years old. Ideal for country. All had shots. 384-7777.

ARISTOCRATS OF THE DOG world. Reg. Champion sired, show quality Doberman pups. Elegant, affectionate, and good watch dogs. Phone Nanaimo 753-2817.

GOOD SELECTION OF
Used Aquariums with Tops from $10
ROYAL OAK HOBBIES

WOULD LIKE A POODLE IN EXchange for good home in country and lots of tender loving care. 642-3407.

3 ENGLISH SETTER PUPS, ALSO 2-year-old female. Top line bird dogs for hunting grouse and pheasant. 478-2069.

ANIMAL'S CRUSADERS
Surplus animals breed suffering. Help combat this by joining us. Inquiries. 386-9832.

BOARDING
Dogs, $1.25 up; cats, $1. Trimming and grooming $6.50 up complete. 478-6511.

MAYDON POODLE VILLA
4 miles south of Duncan. 743-2493. Black miniature puppies. $100. Terms $25 monthly. Stud service

REGISTERED GERMAN Shorthaired Pointer, and regis. tered. Mistahiya Kennels, R. R., 5, Edmonton 1-403-1649.

MALE SPRINGER SPANIEL puppy. Siamese kittens. Redpoint Siamese at stud. 478-8534, Sunday only. 383-1430.

DOGS BOARDED —AL-AN KENNELS Reg'd. Second best only to the dog's own home. A. V. Andersen. Munn Road, 479-5510.

GREATER VICTORIA DOG OBEdience Training Club, phone 592-7310.

SAMOYED—LAB PUPPIES, love children, males $10, females $5. 477-8201.

SPCA CAUTION — IT IS MUCH better to buy puppies and kittens after they reach 8 weeks of age.

SIAMESE KITTENS, SEALPOINT, Chocolate, Frostpoint. Registered stock, beautiful eyes. 384-3082.

DALMATIAN PUPS, REGISTered and ready to go in two weeks. Choose now. 652-3129.

PART SIAMESE BLACK FEmale kitten, unusually intelligent. $5. 598-4439.

FREE — 7 MONTH MALE SHEPherd-Lab cross. All shots, phone 385-6007.

SAMOYED PUPPIES, 8 WEEKS old. Ready for Christmas gifts. 382-1006 or 478-3144.

BEAUTIFUL MALE SILVER miniature registered poodles, 8 weeks. 478-2428.

AFFECTIONATE PUREBRED SAmoyed, spayed, family home Christmas gift. 652-1593, 652-1722.

12 GALLON AQUARIUM, ALL accessories and fish $40 or best offer. 385-2743.

6-WEEK-OLD PUPPIES, CROSS between Lab and Spaniel, $15 each. 388-5253 between 9 and 6.

3 MALE REGISTERED purebred German short hair pups. 478-7009 after 5 p.m.

MINIATURE POODLE, BLACK, male, 10 months, very good with children. 478-6716, evenings.

PUREBRED GERMAN SHEPherd pups, male $30, female $25 652-2473.

AIREDALE, FEMALE, 5½ months, purebred, but no papers. No. 20-600 Douglas.

SELLING 5 AND 10 GALLON aquariums, fish and accessories, 478-1892.

REG. ROTTWEILER PUPS, champ. sired. Maverhofer, R.R. 1, Deroche, B.C. 826-6900.

PART SIAMESE CALICO FEmale kitten, to good home. 652-1593.

BRITTANY SPANIEL, 3 YEARS old, good hunter and pet, selling because of owner's health. 592-9086.

HERE IS YOUR CHANCE, A Springer Spaniel puppy for Christmas. A deposit will hold. 478-2880.

IRISH SETTERS
Excellent lines, fine temperment, immunized, registered, 383-2153.

FREE TO GOOD HOME, TWO affectionate and playful kittens. 384-5240.

FREE PUPPIES TO GOOD home, monrels, will be about Cocker Spaniel size. 383-9220.

PRETTY — LIVELY — INtelligent, tiny toy spaniels and pekingese puppies. 743-2701.

ADORABLE FLUFFY POMERANian pups, purebred, 8 weeks, $50. Duncan 746-6579.

FREE TO GOOD HOME, 4 border collie shepherd cross pups, 8 weeks old. 478-6779.

FREE TO GOOD HOME LOVable border collie, phone 478-5927.

WHITE TOY POODLE PUPPIES, $50. 112-745-6216.

HEATHERBELLE SCOTTISH terrier puppies. 479-2651.

GERMAN SHEPHERD PUPPIES, males $25, females $15. 478-1056.

FRENCH POODLE 2 YEARS. Female, $75. 382-4482, mornings.

FREE KITTENS, 388-5748 AFTER 6 weekdays, anytime weekends.

SAMOYED CROSS PUPS 6 weeks old, all pure white, 479-3939.

MALE AFGHAN PUP 8 MONTHS old, must sell. 477-2027.

HOME OF WHITE TOY POOdles, registered puppies. 652-1980.

GOLDEN LAB PUPPIES, 7 weeks old, 478-3995.

PUPPIES DESPERATELY NEED a home. Free. 940-A Queens.

BLACK MINIATURE POODLE pups for sale. 598-3049.

WANTED RABBITS FOR BREEDing. 478-6715.

125 PETS AND SUPPLIES

REGISTERED GERMAN SHEPherd puppies. Sire Holland Grand Victor, Dam from World's leading Kennel. Black and tan. Beautiful temperament. Tatoed, wormed. Brymon Kennels. 642-3132.

ST. BERNARD PUPS
Excellent family companions from top show and breeding stock. Guaranteed for soundness of temperament and structure. 592-0522 or 386-0216.

SAMOYEDS, FRIENDLY FAMILY pets, $75; show and breeding stock, $100; registered pups sired by a champion, excellent Christmas gifts. 477-3531.

127 CHICKS, POULTRY, HATCHING EGGS SUPPLIES

11 LEGHORNE—BARRED ROCK pullets, assorted hens, good layers, $2 each. 478-6530.

SIDNEY DUCK FARM, 656-4412 Oven ready duck and ducklings.

ONE PEAHEN FOR SALE. 478-1506.

OVEN READY GEESE, DUCKS and chickens. 462 Goward Rd.

128 LIVESTOCK SUPPLIES AND EVENTS

THE TACK SHOP
at BUCKERFIELDS
SPECIALS THIS WEEK
TRENK SADDLES
(German made)
A quality made Dressage style saddle, all leather and finest quality. 17" and 17½".
Regular price $352.80
SPECIAL $279.95
COME AND SEE OUR TACK SELECTION AT BUCKERFIELDS
506 Pandora 384-

150 CARS FOR SALE

SUBURBAN

LINCOLN MERCURY

NEW METEOR
1973 RIDEAU 500
2-Door hardtop, 400 automatic, radio, power steering, power brakes, rear window electric defrost intermittent wipers, visibility group, fener skirts. Green vinyl roof on light green. No. 3-729.
RETAIL $5496
NOW $4519
SAVE $997

CORTINA
1973 CORTINA
4-Door, 2000 c.c., 4-speed, special de luxe two-tone body side moulding, radio.
RETAIL $3209
NOW $2749
SAVE $460

DEMO
LINCOLN
1973 LINCOLN CONTINENTAL
2-Door coupe, V-8, automatic, AM-FM radio, interval wipers, body side moulding, luxury wheel covers, 6-way power seats, leather interior. White vinyl top on white base. No. 3-259.
RETAIL $10,623
NOW $9200
SAVE $1423

CORTINA
1973 CORTINA GT
2-Door, 2000 c.c., 4-speed, radio. Finished in yellow. No. 3-501.
RETAIL $3375
NOW $2887
SAVE $488

MONTEGO
1973 MONTEGO MX
2-Door hardtop, 351, V-8, automatic, power steering, power brakes, bucket seats, console shift, visibility group. Black vinyl top on white. No. 3-557.
RETAIL $5176
NOW $4342
SAVE $834

MERCURY
1973 MARQUIS
De luxe 4-door hardtop, 400 V-8, automatic, power steering, power brakes, radio, rear speaker, power windows, power split bench seat, electric rear window defrost. Finished in ivy glamor paint with green vinyl top. No. 3-43.
RETAIL $6894
NOW $5615
SAVE $1279

USED
'73 CHEV. Caprice wagon, V-8, A.T., radio, P.S., P.B., roof rack, rear defogger, tape $5695
'73 FORD Gal. 500 2-dr. hdtp. V-8, A.T., radio, P.S., P.B. Vinyl top $4327
'72 DODGE Coronet 4-dr., V-8, A.T., radio, P.S., P.B. Vinyl top $3395

IMPORTS
'73 MAZDA Rotary 2-dr. coupe, automatic $3995
'73 MAZDA 808, 4-dr., 4-speed $2895
'73 TOYOTA Corolla 5-speed, radio, A.T. $2995
'73 TOYOTA Corona, 4-speed $2995
'72 MAZDA GT 4-speed, radio $2795
'69 CORTINA 2-dr., automatic $1895
'68 CORTINA 4-dr., 4-speed $1145

USED TRUCKS
'73 FORD Bronco 4x4, V-8 std. No. 731674 $4895
'73 FORD F100 4x4. No. 732507 $4495
'72 FORD F250, V-8, 4-speed $4495
'72 CHEV. ¾-ton, V-8, auto. $4095
'72 VW Van $3695

COMET, CAPRI, COUGAR, MONTEGO, METEOR, FORD TRUCK HEADQUARTERS

FORD MOTOR CREDIT!

SICKNESS, ACCIDENT AND LIFE INSURANCE!

FORD AUTHORIZED LEASE AND RETNAL CENTRE!

SUBURBAN MOTORS
Dealer Licence D3360
3377 Douglas
Wide open 'til 10 p.m.
386-6131

1973 MAVERICK, 4 DOOR, DELUXE, 6 cylinder, automatic, power steering, radio, 7,000 miles, like new, best offer. 479-5734.

150 CARS FOR SALE

DRIVE WITH A SMILE TO

ENSIGN CHRYSLER PLYMOUTH

DOWNTOWN YATES AT COOK

SAVE HUNDREDS OF DOLLARS On 1973 MODEL CARS

'73 VALIANT SEDANS
'73 CHEVY II SEDANS
'73 CHEV. MALIBOU
'73 MONTE CARLO
'73 CHEV. IMPALA
'73 A.M.C. AMBASSADOR
'73 A.M.C. JAVELIN
'73 OLDS. CUTLASS
'73 SATELLITE H'TOPS
'73 PLY. FURY H'TOPS
73 CHRYSLERS

CHOOSE FROM OVER 50 NEAR NEW CARS

LAST CALL FOR BRAND NEW '73s
1 Only '73 DUSTER 340
1 Only '73 FURY II
3 Only '73 FURY III
1 Only '73 CHRYSLER NEWPORT

'73 PLYMOUTH CRICKETS
ON SALE FROM $2494 BRAND NEW

ENSIGN
Chrysler Plymouth Ltd.
Dealer Lic. D3013
DOWNTOWN YATES at COOK
386-2411
Open Weekdays Till 9:00

Bad or Good Credit
NO INTEREST CHARGED
Let us help re-establish your credit. We finance anyone—separated, divorced, single, male or female. We guarantee delivery in 10 minutes. Buy and pay—same location.
Instant "NO-RED-TAPE" Credit
PALM MOTORS
2936 Douglas
At Burnside
We Finance anyone. Buy here—Pay here.

'62 PONTIAC, SNOW TIRES, good all round condition, offers. 384-2339.

TOPS
PONTIAC BUICK GMC
Opening soon in Duncan

GOOD FAMILY AUTOMOBILE 1969 Acadian automatic 6 cylinder, 477-3835 or 477-2545.

'61 AUSTIN WESTMINSTER. Good condition. Overdrive. Recently tested. 592-0070 after 6 p.m.

1965 CHEVELLE CONVERTIBLE 6 cylinder automatic, like new, $1100. 382-1921 or 592-2217.

GRAND PRIX 1964, DARK BLUE, in excellent condition. $1550. 382-1921 or 592-2217.

150 CARS FOR SALE

Garden City Auto Sales
Victoria's finest selection of Pre-Owned premium automobiles
Completely checked out and serviced by our own Service Technicians.
Cars and trucks retailed over $500 carry our own—
7-DAY Money Back GUARANTEE
—and we'll put that in writing!

72 TORONADO
The exotic one from Oldsmobile. This car is truly beautiful, full factory equipment includes power steering and brakes, 6-way power seats, windows, trunk door locks, speed control, tilt telescopic wheel, new snow treads, vinyl roof. Priced far below the $9,100 new cost.

72 240Z
Avocado green metallic finish with saddle tan interior and matching vinyl roof, 4-speed, wide belted tires. Very fast GT sports car.

73 TOYOTA Corona 4-dr.
Low, low miles on this little economy jewel. Moss green with black vinyl interior, custom radio, white wall tires, side guard moulding. Everything as good as brand new!

68 GTX 440 SIXPACK
Hit the loud pedal on this mother and hear her bellow with rage! Deep copper finish with black buckets, competition trannie, mags, big boots, the works!

67 FORD FAIRLANE
Dark green, conservative looking unit that really Honks! 390 4-speed Mickey Thompson Gumballs with deep-dish wheels. Loads of new goodies like new disc brakes, air shocks, clutch water pump. You'll really surprise 'em when you put your foot in this one.

50 MORE to choose from
ON THE SPOT FINANCING
•
INSTANT DELIVERY
ALL CARS WINTERIZED
Anti-Freeze — Oil Oil Filter — Winter Tuned
SNOW TIRES Supplied with every car purchase.

GARDEN CITY AUTO
2978 DOUGLAS
382-9111
Open 'til 9 nightly
Dlr. Lic. No. 3688

Wille Motors

GEHEMINI, 426 Hemi, AT.	$2995
72 MALIBU 2-dr. ht.	$3395
69 MACH I, 351, 4-speed	$2695
69 DODGE, GTS, 340, auto.	$2695
69 JAVELIN SST, 343 4 sp.	$2495
69 FAIRLANE, must see	$2595
69 CORONET 2 dr. ht. sharp	$2295
69 CUDA "The Baron"	$2795
68 GTX 440, loaded	$2295
68 CHARGER RT 4-speed	$2495
68 OLDS '88' 2 dr. ht.	$2195
68 JAVELIN, 343, auto.	$1895
67 NOVA SS, 283, auto.	$1795
67 CAMARO RS, 327, auto.	$1895

NOW ON WINTER HOURS 9 A.M. TO 6 P.M.
Motor Dealers Licence No. D-3309
3240 DOUGLAS 382-2313

J. C. MOTORS

'73 GRAN TORINO loaded	$4495
'71 EL CAMINO V-8, A.T.	$3195
'71 FORD hardtop, V-8, A.T.	$2895
'71 CHEV Impala V-8	$3195
'69 SPITFIRE convertible	$1495
'69 MERCURY x-100	$2695
'69 CHRYSLER V-8, 'AIR'	$2895
'68 COUGAR XR7, loaded	$2795
'68 FAIRLANE hardtop, V-8	$1995
'68 CHRYSLER H.T. (air)	$1895
'67 PONTIAC hardtop, V-8	$1495
'66 COMET H.T., 4-spd.	$995
'65 OLDS Hardtop Auto	$ 995
'65 PONTIAC custom sport	$1295

Motor Dealer's Licence D-2541
837 YATES, 384-0921
J. C. MOTORS LTD.

TAKE OVER PAYMENTS ON good repossessed cars. 382-3567, Monday — Saturday.

1966 VAUXHALL VICTOR, GOOD body and engine, snow tires. 384-3476.

1971 MAZDA 616 AUTOMATIC 4 door. Only 25,000 miles. Price $2350. 477-9718.

'71 FORD CUSTOM 500, 2 DOOR, tested, excellent condition, $2250. 384-9819.

1967 CHEV 2-DOOR V-8 STANDARD floor shift. 477-8718.

1972 TOYOTA COROLLA, 1600, 4 speed, $1850 or offers. 478-2405.

1968 EL CAMINO SS 396, 4-speed. Phone 384-9734, $2700.

'68 BUICK SKYLARK, 24,000 Miles, $2395. 658-5129.

150 CARS FOR SALE

HORWOOD MAZDA

FRESH TRADES ON THE FANTASTIC MAZDA ROTARY

73 CAPRI V-6
73 TOYOTA 1600
73 MAZDA RX3 Wgn.
73 V.W. Super Beetle, 1,600 miles
73 MAZDA cpe., rotary
73 MAZDA P.U., camper
72 MAZDA pickup
72 TOYOTA MK II.
72 MAZDA 1800, A.T.
71 MAZDA 1800, auto.
71 MGB rdstr.
71 240 Z Automatic
70 TOYOTA MK II, Auto.
70 JAVELIN SST.
70 FORD ½-ton, A.T.
70 VAUXHALL VICTOR
70 MAZDA 1200 Wgn.
69 MAZDA sdn.
69 MAZDA 1500 Wgn.
69 EPIC
69 MALIBU H.T., V-8, auto.
69 CAPRICE, P.S., P.B.
69 DATSUN P.U.
68 T-BIRD. One owner
~~68 SUNBEAM ARROW~~
68 BUICK RIVIERA
68 PONTIAC 2 Plus 2
68 CORTINA 4-spd.
68 BEAUMONT Wgn. A.T.
67 METEOR Ranchwagon
66 GMC with Camper
65 CALIENTE H.T.
65 CHEV sdn.
65 DODGE
65 IMPALA H.T., V-8, auto.
64 RAMBLER
64 FALCON S.W., A.T.
64 CORVETTE 4 spd.
63 VW 7 Pass. bus.

PLUS Many More to Choose From

BANK FINANCING AVAILABLE!

HORWOOD MAZDA
385-1451
Johnson and Blanshard
DEALERS LIC. D-1207

ALL CARS CLEARLY PRICED
RELIABLE SINCE 1893

ECONOMY TRANSPORTATION

1961 AUSTIN, one owner	$550
1963 CORTINA	1½%
1963 CORTINA	$495
1966 CORTINA Wgn. A.T.	$1051
1967 CORTINA	$995
1968 DATSUN '510'	$950
1969 DATSUN '510'	$1295

WE HAVE BUYERS WAITING FOR CLEAN IMPORTS AND COMPACT CARS THIS MAKES IT POSSIBLE FOR US TO PAY YOU TOP DOLLAR FOR YOUR CAR

PLIMLEY
BRITISH CAR CENTRE
1010 Yates 382-9121
Dealer Licence D-1323

'67 GALAXIE 500 2-DOOR HARDTOP, small V-8, automatic, new brakes, shocks, tested till June. Immaculate condition $1100. Includes studded snow tires. 478-4401.

1962 OLDS SUPER 88 FOUR door sedan, mechanically sound $295 or nearest offer. Phone 477-8255 after 6 p.m.

'72 IMPALA 2 DOOR VINYL hardtop, 350, automatic, 16,400 miles, gold and sandlewood. Perfect condition. Best offer. 479-6204.

MUSTANG MACH I, 1970, V-8, automatic, power steering, power brakes. Good condition, must sell. 385-1201 or 382-3695, Ray.

1969 RIVERIA, PS, PB, PW, AIR conditioning. Immaculate condition throughout. Phone 246-3494 between 5 and 7 p.m.

'64 COMET WAGON. Excellent condition. New motor, transmission. Automatic radio. $600 or nearest offer. 478-3668.

1968 TORINO GT, 390 CU. IN., 37,000 miles, power steering, power brakes, 2-door hardtop, $1750. 385-7147 or 478-5333.

1969 CADILLAC ELDORADO fully equipped, phone 383-6103 after 6 p.m.

68 NOVA CUSTOM, 327 AUTOMATIC. Phone 383-0943 after 5:30.

1968 AUSTIN 1100, LOW MILEAGE. $1250 or best offer. 656-4625.

150 CARS FOR SALE

METRO TOYOTA

NEW TOYOTAS
1200 – SEDAN $2325
1600 – SEDAN
CORONA
MK II SEDAN
HILUX P.U.
CELICA

"ESSO CAR" CLINIC
DIAGNOSTIC REPORT AVAILABLE ON ALL UNITS

WAGONS
72 Vista Cruiser
72 Pinto Wgn.
71 Country Squire 10-pass.
71 Colony Park
69 Caprice 10-pass.
69 Rambler
67 Fairlane A.T.
65 Country Squire 10-pass.

HARDTOPS
73 Ford Brougham
73 Nova
72 Challenger
72 Montego
72 Montego
71 Mach I
71 Cutlass
71 Scamp
71 Cutlass
71 Cougar XR7
71 LeMans
70 T-Bird, loaded
69 Cadillac
69 Impala
69 Skylark

IMPORTS
73 Corona H.T.
73 Alfa
73 MK II Ht.
72 Fiat Convert.
72 Land Cruiser 4x4
72 Corolla 1600 A.T.
72 Hilux with camper
72 Mazda P.U.
72 Austin Mini
72 Celica
72 Corona
72 Toyota 1600
71 Datsun
71 Corona
71 Crown A.T.
71 Datsun '510'
71 Mazda P.U.
69 Corona

OVER 200 Units To Choose From
CHECKED BY ESSO
IMPERIAL CAR CLINIC
REMEMBER AT METRO ALL REASONABLE OFFERS WILL BE ACCEPTED.
100% FINANCING AVAILABLE.
OPEN 9 AM - 10 PM
Metro Toyota Ltd.
624 Finlayson
Dealer Licence D3515
386-3516
386-3517
METRO TOYOTA

150 CARS FOR SALE

CORNELL

MUST CLEAR THE DECK!

100 Per Cent Financing!

No Reasonable Offer Refused!

"ISLAND'S FINEST SELECTION OF PREMIUM CARS"

1973 PONTIAC GRAND AM 4-DOOR HARDTOP, V-8, AUTOMATIC, POWER STEERING, POWER BRAKES, BUCKET SEATS, CONSOLE, RADIO, VINYL TOP.

1973 VEGA G.T. STATION WAGON, 4-CYLINDER 4-SPEED, RADIO, MAG WHEELS.

1972 OLDS. DELTA ROYALE 2-DOOR HARDTOP, V-8 AUTOMATIC, POWER STEERING, POWER BRAKES, RADIO, POWER WINDOWS, VINYL TOP.

1972 COUGAR — ONLY 17,000 MILES. MINT CONDITION.

1972 NOVA 4-DOOR 302 V-8 AUTOMATIC, POWER STEERING, POWER BRAKES, RADIO.

1972 PONTIAC BROUGHAM 4-DOOR HARDTOP, V-8 AUTOMATIC, POWER STEERING, POWER BRAKES, RADIO, VINYL TOP.

1971 PONTIAC STATION WAGON, 350 V-8 AUTOMATIC, POWER STEERING, POWER BRAKES, RADIO, POWER REAR WINDOW, ROOF RACK.

1971 FORD GALAXIE 500 2-DOOR HARDTOP, 351 V-8 AUTOMATIC, POWER STEERING, POWER BRAKES, RADIO, VINYL TOP.

1971 CHEV. BEL AIRE 4-DOOR V-8 AUTOMATIC, POWER STEERING, POWER BRAKES, RADIO.

1971 CHEVELLE 2-DOOR HARDTOP, 350, V-8 AUTOMATIC, POWER STEERING, POWER BRAKES, RADIO, VINYL ROOF.

1970 CHEV. BISCAYNE 4-DOOR V-8 AUTOMATIC, POWER STEERING, RADIO.

1970 FORD GALAXIE 500 4-DOOR, 351 V-8 AUTOMATIC, POWER STEERING, POWER BRAKES, RADIO.

1970 CHEV. TOWNSMAN STATION WAGON, 350, V-8 AUTOMATIC, POWER STEERING, POWER BRAKES, RADIO.

1970 OLDS. DELTA 88 4-DOOR HARDTOP, V-8 AUTOMATIC, POWER STEERING, POWER BRAKES, POWER WINDOWS.

1970 PONTIAC LAURENTIAN 2-DOOR HARDTOP, 350 V-8 AUTOMATIC, POWER STEERING, POWER BRAKES, RADIO.

1970 MONTE CARLO 2-DOOR HARDTOP, 350 V-8 AUTOMATIC, POWER STEERING, POWER BRAKES, VINYL ROOF, RADIO.

1969 PONTIAC LAURENTIAN 4-DOOR 350, V-8 AUTOMATIC, POWER STEERING, POWER BRAKES, RADIO.

1969 PLYMOUTH 2-DOOR HARDTOP, 6 AUTOMATIC, RADIO.

1969 CADILLAC EL DORADO, V-8 AUTOMATIC, POWER STEERING, POWER BRAKES, POWER WINDOWS, RADIO, FACTORY AIR, VINYL ROOF.

1969 METEOR RIDEAU 500 2-DOOR HARDTOP, 390, V-8 AUTOMATIC, POWER STEERING, POWER BRAKES, RADIO.

1969 OLDS. CUSTOM 88 2-DOOR HARDTOP, V-8 AUTOMATIC, POWER STEERING, POWER BRAKES, RADIO.

1968 CHRYSLER NEW YORKER 4-DOOR HARDTOP, 383 AUTOMATIC, POWER STEERING, POWER BRAKES, RADIO.

1968 BUICK WILDCAT 4-DOOR HARDTOP, 350 V-8 AUTOMATIC, POWER STEERING, POWER BRAKES, RADIO, POWER WINDOWS, AIR.

1968 VALIANT 2-DOOR 6 AUTOMATIC.

1967 RAMBLER 4-DOOR 770 V-8 AUTOMATIC, POWER STEERING, POWER BRAKES, RADIO.

1967 FORD STATION WAGON, 351, V-8 AUTOMATIC, POWER STEERING, POWER BRAKES, RADIO.

1966 BUICK SPECIAL 4-DOOR V-8 AUTOMATIC, POWER STEERING, POWER BRAKES, RADIO.

1965 CHRYSLER 4-DOOR, 318, AUTOMATIC, POWER STEERING, POWER BRAKES, RADIO.

1964 COMET 2-DOOR V-8 AUTOMATIC, POWER STEERING, POWER BRAKES, RADIO.

TRUCKS

71 FORD ¾-TON, V-8, 4-SPEED, RADIO, COMPLETE WITH 10½' CAVEMAN CAMPER WITH FURNACE.

71 INTERNATIONAL ½ P.U., V-8, A.T., RADIO, CANOPY

73 DODGE ¾ CLUB CAB, V-8, A.T., RADIO, P.S., P.B., AIR CRUISE CONTROL

73 CHEV SUPER CHEYENNE P.U. 454, V-8, A.T. P.S., P.B., RADIO, TILT STEERING, SLIDING WINDOW, MAGS, WIDE OVAL TIRES.

69 CHEVROLET ½-TON 4x4, 4-SP., 6, RADIO

All Winterized

CORNELL
CHEV - OLDS
3050 DOUGLAS
Opp. Mayfair
385-5777 'til 9 p.m.
DEALER LICENCE D3497

150 CARS FOR SALE

CORNELL

LAST CHANCE TO $AVE

Clearout of 73's

STOCK NO. 830
73 OLDS Cutlass
2-door hardtop, V-8, automatic transmission, power steering, radio, wheel covers, underseal, tilt wheel, interior mouldings.
CLEAROUT $3985

STOCK NO. 21
73 CHEVY NOVA
CUSTOM 4 door sedan, automatic transmission, power steering, rear defogger, sport mirrors, radio, rally wheels, exterior mouldings, vinyl roof.
CLEAROUT $3539

'73 CHEVELLE MALIBU
STOCK NO. 846
V-8, automatic, power steering radio, wire wheels, exterior mouldings, whitewalls, underseal.
CLEAROUT $3960

'73 CHEV IMPALA
STOCK NO. 843
2-door custom coupe, V-8 engine, power steering, power disc brakes, rear defogger, radio, wheel covers, tilt wheel, underseal.
CLEAROUT $4378

'73 OLDS 88
STOCK NO. 913
V-8 automatic, power steering, power brakes, radio, rear speaker, exterior mouldings, tilt wheel, vinyl roof, underseal.
CLEAROUT $4665

ASK ABOUT OUR NEW CAR 5 YEAR 50,000 MILE 'GUARANTY' AT NO COST TO YOU!

CORNELL
CHEV-OLDS
3050 DOUGLAS
Opp. Mayfair
385-5777 'til 9 p.m.
DEALER LICENCE D3497

'74 VOLVO is here ! ! at BRIAN HOLLEY
YOU MUST SEE THEM
1000 changes for 1974
and every one is a refinement

Pre-Owned VOLVO 164E
A totally refined luxury machine. Beautiful Burgandy finish, co-ordinated, wine leather interior features AM-FM and 8 track stereo with concealed speakers. Power steering, brakes, 4 speed with overdrive. Excellent high speed touring driving lights, grille-mounted.
Don't miss this opportunity to purchase an automobile of this excellence at thousands below replacement value.

Your Award Winning VOLVO dealer —
Brian Holley
ALL USED CARS PRICE TAGGED For Your Browsing!
3319 Douglas
384-1161
DEALER LICENCE D2785

966 ACADIAN STATION WAGON 283, factory 4-speed, rebuilt. Asking $1,000. 386-8177 after 6 p.m.

1966 CHEV WAGON, V-8, CUSTOM, radio, excellent condition. Tested. $750. 592-4209.

1967 CAMARO SS350, $2,000. 592-9737.

'63 CHEVY II, CITY TESTED, snow tires, asking $400, 386-9086.

'58 PONTIAC 2-DOOR HARDTOP, nice shape. 652-2302.

1970 BARRACUDA, POWER brakes and steering, 479-3877.

'62 PRISIENNE CONVERTIBLE, running order, $200. Phone 382-3517.

'71 MERCURY MARQUIS 20,000 miles, $4,000. 656-3892.

'72 TOYOTA COROLLA, 2 DOOR, radio, good condition, 592-6069.

1963 PLYMOUTH GOOD CONDITION, $150. 386-0563.

150 CARS FOR SALE

peter pollen ford

7-DAY MONEY-BACK GUARANTEE

NOW!
Two locations to serve you better!
YATES at COOK
384-1144

70 Mustang Mach I, A.T. $3295
69 Buick Electra. Fully equipped $3495
69 Thunderbird luxury equipped $3695
68 Ford LTD station wagon $2595
68 Chev. Sdn. $1595
66 Chevelle $ 695
69 Mercury Marquis 4 Dr. $2495
68 Pontiac Sdn. 6 Cyl. $1095
73 Maverick, luxury equipped and factory air conditioning $3695
72 Vega $2295
68 Ford Galaxie Ht. $1595
67 GMC ¾-ton P.U. $1495
72 Mazda P.U. and canopy $2795
73 Courier pickup, de luxe canopy $2995

YATES at QUADRA
384-5555

73 Courier P.U. $2695
72 Parisienne Brougham H.T. $3695
69 Toyota Crown $1995
72 Vega Hatchback $2295
70 Toyota MKII H.T. $2195
70 Mazda 1800 $1995

PETER POLLEN FORD SALES LTD.
1060 YATES 384-1144
909 YATES 384-5555
DEALER LICENCE D1188

Purely Understated Elegance
72 CADILLAC de Ville
An automobile that will exude your style and taste. Impeccably maintained finish of Firemist gold lacquer with vinyl roof. Interior is of silk brocade. Air conditioned with AM-FM multiplex, power equipment includes: seats, door locks, windows, trunk, steering and brakes. Tilt telescopic wheel. Finally you can own the finest marque for literally thousands of dollars below replacement value. To view, kindly contact Mr. Brownell for appointment. 386-8424.

WORLD OF PLEASURE
3388 Douglas St.
D.L. 1516

'74 VEGA
$2698
$74 DOWN, $74 PER MONTH. INCLUDES TAX AND LIC., OVER 48 MTHS. O.A.C.
DENNIS GILLESPIE
Cornell 385-5777

1971 VALIANT SCAMP, AUTOMATIC, radio, 27,000 careful miles, a spotless green gem. $2700. 642-3309 evenings.

1972 FURY III 2-DOOR HARDTOP, power steering power brakes, 360 motor, many extras. 18,000 miles. 479-3741.

1961 T-BIRD, RECENTLY OVERHAULED, new tires, asking $850 658-8042.

'71 CAMARO, 350 AUTOMATIC. 383-8625. 3219 Seaton Road.

'72 RENAULT 15, EXCELLENT condition. Leaving country. 592-7354.

1968 FIREBIRD CONVERTIBLE, automatic, excellent condition, $2300 or best offer. 382-9400.

1960 VAUXHALL STATION wagon, will sell for parts. 652-2487 or 652-3764.

1967 BEETLE EXCELLENT CONDITION, 1965 NSU 1000 as is, $175. Phone 385-8224, 8 to 6 p.m.

'68 RED DODGE CHARGER, white interior, automatic, 318, $1950 or best offer. 385-1926.

'66 BISCAYNNE, 283 IN GOOD shape but poor transmission, $100. 478-6870.

150 CARS FOR SALE

S&H TOYOTA

NEW 1974 COROLLA $2449

1974 HILUX PICKUPS $2923
(Long box and automatic available)

TEST DRIVE ONE TODAY!

KEEP DRIVING COSTS DOWN!
GO TOYOTA!

73 TOYOTA CORONA 2 DR., H.T., RADIO $3095
71 MAZDA 616 4 DR., SDN. LOW MILEAGE, LIKE NEW $2495
71 VALIANT SCAMP, 2 DR., H.T., V-8, A.T., P.S., RADIO, VINYL ROOF, LOW MILEAGE $2795
73 MUSTANG GRANDE. Gold in colour $4195
72 CADILLAC DE VILLE, 4 door H.T. $7900
72 CHEVY NOVA, 2 DR 6 cylinder automatic. Real nice $2995
72 MAZDA rotary 2 door, radio, two tone. Real nice $2395
71 METEOR Montcalm station wagon, full power, low mileage, a beautiful car at $3695
70 METEOR station wagon, V-8, A.T., radio, P.S., P.B. Real clean $2995
68 COUGAR XR7 $2195
67 DODGE DART, G.T., 2-door, hardtop, 6 cylinder, automatic, bucket seats $1595
67 CHRYSLER 4 DR. automatic, P.S. P.B. ONLY $1295
66 AUSTIN 1800, real clean $895
66 BUICK SPECIAL, V-6, A.T., LOW MILES, RADIO $1495
65 MORRIS 1100 4 DR. $ 795

TRANSPORTATION SPECIALS!
64 PLYMOUTH, SLANT 6, A.T., P.S. $ 395
64 FORD 2 DR., H.T. V-8, A.T., P.S., RADIO $ 395
61 FORD 6, A.T. $ 295

SAUNDERS & HITCHMAN
2040 CADBORO BAY ROAD
AT FORT AND FOUL BAY
DEALER LICENCE D-3511
592-2471

AMC
Reg. Midgley's
AMERICAN MOTORS JEEP
736 CLOVERDALE AVE. 385-8756

COMPACTS! !
73 MAVERICK 2 DR. V8, AUTOMATIC, RADIO, NEW WHITEWALLS WITH SNOW TIRES $3395
73 HORNET 4 DOOR 6 CYLINDER, AUTOMATIC, RADIO $3195

REG MIDGLEY
MOTORS LTD.
736 Cloverdale Ave.
385-8756
D. Lic. 1132

1967 PONTIAC 2 DOOR SEDAN, 283 automatic, radio, 1 year test, excellent tires, ideal family car, only $725. 382-8670.

'65 RAMBLER STATION WAGON, low mileage, excellent condition, $775. 592-2326.

LEAVING COUNTRY—MUST sell 1970 Volkswagen Window Van, good condition $2,450. 385-5636.

VOLVO
1967 Excellent condition. 70,000 miles. $1450 or best offer. 383-8902.

1956 BUICK. TWO 1955 CHEV 2-Doors. Two Austins. Rambler Classic. 481 Burnside East.

'73 TOYOTA 1600 COUPE. CHROMies. Radials. Spoiler. Etc. 656-2450.

IMMACULATE MUST SELL '67 Acadian sport deluxe, 4 speed, new 327 engine, 382-3083, 383-2826.

1965 VW VAN, '67 ENGINE, good tires, new muffler, tune up. $750. 388-4782.

EXCEPTIONAL DELUXE OLDS Tornado, contact Mr. Washington, Elk Lake Gulf Station, 658-5432.

1962 SIMCA UNDER 50,000 miles, city tested, excellent condition, many extras, $325. 388-7756.

150 CARS FOR SALE

DOUGLA

VOLKSWAGEN
PORSCHE
AUDI

YOUR LARGEST VOLKSWAGEN DEALER ON THE ISLAND

SAVE

While they last 7—'73 7- and 9-passenger VW buses; 6—VW Westfalia campers, automatics and standards; 7—VW Dorper raised top campers.

73 VW Super Beetle $2995
73 VW 7-passenger bus, automatic transmission $4995
72 VW 411 Wagon, automatic transmission $4195
72 CELICA ST $2895
71 AUSTIN 1800 sedan, automatic transmission $2195
70 VW 411 wagon $2795
68 FORD SQUIRE wagon $2595
67 FAIRLANE wagon $1695

Bank Finance
Up to 60 months on approved credit.

DOUGLAS VOLKSWAGEN LTD.
DEALER LICENCE D-1595
3329 DOUGLAS ST.

Open 9 'til 9
388-5466

GEORGIA PACIFIC MOTORS LTD.
1750 Government St.
Dealers Lic. 2722 386-1515

1972 BMW BAVARIA 4 speed, finished in metallic green with tan interior. Tinted glass. AM-FM radio with tape deck. BMW mag wheels, with XAS tires. Tool kit. One owner. $7850

1972 BMW BAVARIA 4 speed. Finished in Riveria blue with tan interior. AM radio with tape deck. Tool kit. XAS tires. One owner. $7250

1969 BMW 2002. Finished in red with black interior. Radials. Well maintained example of this very popular model. $3300

1972 GMC ½ TON SUPER CUSTOM PICKUP. 350 V8 automatic. Ps and pb. Vanguard canopy. 6 mag wheels. Radial tires. 2 radial snow tires. Radio. Tape deck. Carpets. Roof lining. Sliding rear window. Chrome bumper. QI lights. Transmission cooler. Transistorized ignition, Etc., Etc. Finished in yellow and white. One owner. Beautifully maintained. $4200

WEEKEND SPECIALS
'71 Toyota Corona $2295
'69 Dodge Dart GT, as is, special $1275
'67 Mustang $1795
'66 Beaumont H.T. $1295
'66 Austin 1800 sed. $795
'64 Comet sed. 6, std. $495
'63 Ford Fair 6, std. $395

SHELBOURNE AUTOMART LTD.
Across from Shelbourne Plaza
1640 CEDAR HILL X RD.
Many more to choose from
477-9166
D. Lic. 4336

ONE OWNER
1970 Mercury Marquis Brougham. 4 door hardtop. Power equipped. For information on the showroom condition automobile phone Charlie Peterson at Empress Pontiac Buick for personal service. 382-7121 or res. 592-0458. DL 3482.

TO CLOSE ESTATE. 1968 PLYMOUTH Fury III 4-door sedan, V-8, power steering and brakes, excellent condition. Open to offers. 386-2870 after 5 p.m.

BY OWNER—1971 DODGE Polara, 2 door hardtop, 340 V-8, power steering, power brakes, custom seats, low mileage, excellent condition, $2,750. 478-3972.

1967 AUSTIN SW 1100, NICE looking, gas economy, runs beautiful, tested, needs little transmission work, sacrifice $600 for quick sale, 385-9669.

1965 FORD CUSTOM, 6 CYLINDER standard, economical and reliable, owner leaving country, $450. 382-6131.

67 SKYLARK, TWO DOOR, HARDTOP, 340-4, power steering, brakes, etc., immaculate. $1500. Private. 386-9048.

1971 VAUXHALL FIRENZA A-1 shape, winterized. Phone after 5 p.m., 642-5409 ask for John.

'66 MGB, NEW PAINT, RADIO, wire wheels, $1195. '66 Rambler, $250. Anytime, 385-2749.

1966 VAUXHALL VIVA, 4-speed, good tires, complete brake overhaul, $465. 479-2240.

1964 FAIRLANE 2-DOOR HARDTOP, 6 automatic, radio, $425. 479-1834.

1959 BUICK INVICTA, 2 DOOR hardtop, $350, 477-5150.

150 CARS FOR SALE

THREE POINT MOTORS

'65 FALCON CONVERTIBLE. LOVELY UNIT! $1195

'67 T-BIRD. VERY SMART—HARD TO GET MODEL. ONLY $2395

'68 VAUXHALL ENVOY. NICE, AUTOMATIC $1395

'69 ACADIAN COUPE. 6-CYLINDER, STANDARD TRANSMISSION, TOP CONDITION $1795

'70 DATSUN 1600 PICKUP. EXCELLENT CONDITION $1995

'70 TOYOTA CROWN. VERY ATTRACTIVE MODEL $2495

'73 RENAULT R16. BEAUTIFUL 4-DOOR SEDAN WITH AUTOMATIC AND ONLY 8000 MILES $3495

'73 MAZDA PICKUP. HEAVY DUTY BUMPER, RADIO, LIKE NEW $2695

'73 CHRYSLER NEWPORT CUSTOM, LOADED WITH EXTRAS, ONLY 8000 MILES. SAVE $2000 ON PRICE NEW! $5744

WHEN YOU GET AROUND TO QUALITY COME AROUND TO

THREE POINT MOTORS LTD.
2620 Government at Hillside
385-6737
Dealer Licence D3075

NATIONAL
CHRYSLER
Dodge
Dodge Trucks
DEPENDABLE
USED CARS

BRAND NEW DODGE COLT COUPE

with MINI-HEMI engine and adjustable steering column and DISC BRAKES. FULL PRICE

$2489

NOT A RED CENT DOWN — $67 PER MONTH
Based on 48 months on approval of credit.

NOT A RED CENT DOWN!
100% FINANCING!
NO RED TAPE! NO WAITING
NO PAYMENTS 'TIL DEC. '73

NATIONAL MOTORS (Victoria Ltd.)
VICTORIA'S MOST TRUSTED NAME FOR 69 YEARS
819 YATES 384-8174
DEALER'S LICENCE D-2995

1970 VOLKSWAGEN, GOOD motor, body, tires and upholstery. Complete with radio and gas heater. 36,000 miles. Asking $1700. 383-5790.

1964 ACADIAN CUSTOM BEAUmont, 2 door HT, 327, 4 speed, radio, tape deck, Cam and Pistons. 748-8291 Duncan.

WANT A CHEAP VW? BUY MY '61 Corvair, good in snow, cheap on gas, excellent motor, automatic, $325 or offers. 598-2317 after 5.

1965 PLYMOUTH FURY III, automatic, power steering, tested, Excellent condition, ideal Ladies or family car, $800, 477-3289.

1970 CAMARO Z28, 350 BLUE printed and balanced engine. Smoke ram manifold and torker, asking $4,000. 386-8177 after 6 p.m.

1959 CHEV IMPALA 2 DOOR hardtop 6 automatic, radio, for parts or as is. 382-8670.

1971 MACH I V-8, AUTOMATIC, low mileage, excellent shape. $3400. Duncan, 748-9614.

'65 VAUXHALL VICTOR, 4-DOOR, Estate Car. Economical family car. $250. 472-1311 after 5:30 p.m.

1965 PONTIAC, PARISIENNE, very good condition, $600, inquire 68 San Jose.

65 JEEP WAGONEER, 2 WHEEL drive, good condition. $950. 384-3481.

DUNE BUGGY, GLASS BODY, chromies, full top, tested, $600. 652-3235. after 5 p.m.

'61 CHRYSLER 40,000 MILES, P.S., P.B., new tires, new paint, $600. 748-8540 Duncan.

1964 4 DOOR COMET, 6 AUTOmatic, tested. Call 598-2590 after 5:30.

1967 METEOR RIDEAU 289 AUtomatic, good condition, tested, $750. 382-6839.

1965 ACADIAN DE LUXE HARDtop, 6-cylinder, buckets and console shift, $850. 382-6839.

1971 CORTINA GT MAG WHEELS 4 new Michelin ZX radial tires, through check this month, good shape, $1800 479-3005.

1972 MAZDA 2 DOOR SEDAN, 1200, low mileage, excellent condition, phone 382-0982 after 12 noon.

150 CARS FOR SALE

METRO
ALFA ROMEO
SIDNEY

73 Chev. 9 pass. wgn. V-8, auto., full power.
73 Matador 2 Dr., Ht., V-8, auto., full power.
73 Ford LTD 2 Dr., H.T. only 7,500 miles
73 Ford Gran Torino S/W V-8, auto., full power
73 Nova 4-door Sdn.
72 Satellite Sebring, auto., power steering
72 Cutlass 4-Dr. Sdn., P.S., P.B.
72 Fiat 124 Convert 5 Spd.
71 Cutlass "S" 2-Dr. H.T., P.S., P.B.
71 Ford LTD. V-8, auto., full power. Like new.
71 Chevelle 2 Dr., H.T., V-8, Auto.
69 V.W. 7 passenger Bus
69 Buick Skylark. 2 dr. Ht. Full power
67 Fairlane S.W. V-8 auto. 8 pass. Full power.
Plymouth 2 Dr., Ht. 6 cyl., auto.
65 Malibu convert. V-8, auto., full power
63 Buick Wildcat 4 dr. Ht. Full power.

AND

Many more premium units to choose from

TRUCKS

"CHECK AND COMPARE"

74 GMC ¾ ton. Full power. 200 miles.
73 International ¾ ton. Full power, 10,000 miles.
73 Ford F100. V-8, auto., full power.
73 Courier and Camper. 5,000 miles
72 Ford F100 Custom Sport, V-8, auto, full power
72 Chev. ½ ton custom. V-8, auto., full power.
72 Chev. ¾ ton van. V-8, auto., full power.
72 GMC ¾-ton 400 4-speed, PS, PB, Must be seen.
71 Fargo ½-ton, A.T.
71 GMC ½-ton, A.T., Canopy.
70 Ford F100, 3 Spd.
53 Chev 3-ton van. Fully rebuilt and tested.

METRO'S Super Lot
2360 Beacon Ave.
Open Mon.-Fri. 'til 9 p.m.
Drive to Sidney AND SAVE!
656-4311
656-2821
METROCAN HOLDINGS LTD.
Dealer Licence D4140

LAST ONE
1973 Astre Hatchback, automatic transmission with radio and electric rear defrost. Only 3700 miles and balance of warranty. Contact Denny Wong, at Empress Pontiac Buick Ltd., 382-7121 or Res 477-2561. DL 3482.

1972 CORTINA, YELLOW WITH black interior, automatic, radio, good condition, $2200 firm. 479-2693 after 6 p.m.

1965 CHEV IMPALA STANDARD 6. Good runner. $450. 477-9718.

'68 CHEV BELAIR, GOOD CONDITION, $1500, 592-1185 between 5-7.

'71 FORD SQUIRE WAGON, ALL power, air, radials. $2950. 652-2973.

'63 CHEV STATION WAGON, tested. $200. 388-5069.

1964 SUNBEAM ALPINE. GOOD condition, snow tires. $700. 386-7256.

1962 T BIRD, $1200. 656-1476.

150 CARS FOR SALE

McCALLUM
DATSUN
VOLVO
McCALLUM
1101 Yates at Cook
382-6122

Datsun Saves!
Datsun Saves!
Datsun Saves!

73 CADILLAC EL DORADO. FULLY LOADED INCLUDING FACTORY AIR CONDITIONING.

72 VOLVO GRAND-LUXE, FUEL INJECTION, 4-SPEED TRANSMISSION, OVERDRIVE.

73 CHEV MONTE CARLO 2-DOOR HARDTOP, V-8, AUTOMATIC, POWER STEERING, BRAKES, RADIO, LOW MILEAGE, LANDAU ROOF.

72 DATSUN '510' 4-DOOR, MAG WHEELS, RADIALS.

72 VEGA HATCHBACK, AUTOMATIC, RADIO, LUSTROUS GOLD.

68 DATSUN PICKUP, HEAVY DUTY BUMPER AND WEST COAST MIRRORS.

67 DODGE MONACO CONVERTIBLE, ALL POWER OPTIONS.

McCALLUM MOTORS LTD.
1836 Island Highway
Colwood Corners
478-1741

73 DATSUN 1800 STATION WAGON, 4-SPEED

73 DATSUN 610 2-DOOR, 4-SPEED.

71 V.W. SUPER BEETLE, SUNROOF, 4-SPD., CONSOLE, RADIO, RADIAL TIRES. ONE OWNER.

69 GMC ¾-TON STEPSIDE, V-8, 4-SPEED.

72 TOYOTA CORONA 4 DOOR SEDAN. 4 SPEED, RADIO.

73 AQUARIUS MINI MOTOR HOME, FULLY EQUIPPED PLUS AIR CONDITIONING.

73 CHEV. ¾-TON, FULLY EQUIPPED PLUS 8½ FT. SECURITY CAMPER.

1972 DATSUN PICKUP WITH OKANAGAN CAMPER.

69 VOLKSWAGEN, 4 SPEED,

64 RAMBLER AMERICAN 330 wagon, 6 cyl. $595

TRANSPORTATION SPECIALS

67 CHEV. 4-DOOR, 6 CYL., RADIO $95

64 FALCON 6 CYL., RADIO $95
64 RAMBLER AMERICAN, 330 WAGON, 6 CYL., RADIO $495

PLUS
Many More to Choose From

Bank Rate Finance
All Cars Tested

McCallum Motors Ltd.
Dealer Licence D2129

ONE OWNER LIKE NEW

1972 Pontiac Catalina station wagon, loaded with equipment, including power steering, brakes, windows, seat and air conditioning. Only 19,000 miles. For appointment to view.

KEN ALGER
Personally at Empress Pontiac Buick Ltd., 382-7121.

SUPER MOTORS LTD.
1967 Cadillac Fleetwood (air) loaded $2895
1965 Ford XL, 2-door hardtop, pb, ps, auto, 390, buckets, radio $1695
1966 Olds Toronado, 2-door hardtop, ps, pb, auto, radio $2295
1965 Rambler Ambassador, 4 door, ps, pb, auto, radio $695
1963 Meteor, ps, pb, auto, radio, 4 door $595
1966 GMC panel, 4 speed $695
1956 Ford Sedan Delivery, V-8, tested $195
1967 Chev ¾ ton, 4 speed, pb, custom cab, 2 extra tanks $1495
1513 Quadra 385-0031
Dealer No. 1565

HAVE COMPANY CAR MUST sell 1966 Plymouth Fury, 440, 4 speed, power disc brakes, power steering, power windows, new rubber. Gabriel hylacker shocks, 19,000 original miles, $1600 or offers, 385-5396 after 5:30.

TWO DODGE WAGONS, V-8 automatic, P.S., P.B. $395; 1973 Ford club wagon deluxe, only 1203 miles. D-3550.

VICTORIA JEEP
HILLSIDE at ROCK BAY

GAS SHORTAGE?? OWNER HAS been transferred, 1972 Volvo station wagon, 4-speed, like new, must sell. Cost new $5,200, best offer over $4,000 this week. Mr. Hawkins, 388-5111.

1965 FORD FALCON STANDARD, winter tires, tape deck, very good condition, $600. Phone 388-9790 after 5:30.

1973 TOYOTA COROLLA, AUTOmatic, good condition. 478-3405.

1965 CHEV IMPALA STANDARD 6. Good runner. $450. 477-9718.

'68 CHEV BELAIR, GOOD CONDITION, $1500, 592-1185 between 5-7.

'71 FORD SQUIRE WAGON, ALL power, air, radials. $2950. 652-2973.

'63 CHEV STATION WAGON, tested. $200. 388-5069.

1964 SUNBEAM ALPINE. GOOD condition, snow tires. $700. 386-7256.

150 CARS FOR SALE

Speedway
VOLKSWAGEN
PORSCHE • AUDI

1974 BEETLE HERE NOW

Complete With The "SECURITY BLANKET"
Ask About It Today!

73 CORVETTE
73 AUDI 2-DR. A.T.
73 VISTA CRUISER, loaded
73 CUTLASS 2-DR. H.T.
72 CHEV ¾-ton and VANGUARD CAMPER
72 MAVERICK A.T.
72 DART A.T.
72 SUPER BEETLE
72 AUSTIN MARINA
72 PINTO
72 CHEVELLE
71 TOYOTA A.T.
71 MGB convert.
71 METEOR Wgn.
71 TORINO Wgn.
71 CORTINA GT

FIRST in SALES SERVICE SATISFACTION

70 GMC Travel Wgn. 6 passenger, A.T.
70 CHEV ¾-ton Longhorn and camper.
70 VW FASTBACK
70 MAVERICK
70 CUTLASS
70 CHEVELLE
70 SQUIRE WGN.
70 CORVETTE
69 CHEVELLE 396
69 MUSTANG 428
69 DATSUN
69 REBEL Wgn.
69 VW Van
68 BEAUMONT 307 HT.
68 COUGAR
68 BUICK SPECIAL
68 CORTINA GT
67 FORD 2-dr. HT.
67 FORD Wgn.
67 VOLVO
66 CHEVY II HT.
66 CHEV. 4-DR.
65 PORSCHE 356

And we have many more top quality used cars
PLUS
TRANSPORTATION SPECIALS from $99 to $499

All Cars Winterized

Speedway Motors Ltd.
911 Yates at Vancouver
Dealer Licence D-2188
385-2415

1971 CADILLAC SEDAN DE Ville, one owner, low mileage, all possible options including air conditioning. Priced far below replacement value. Carl Spicer, Empress Pontiac Buick Ltd., 382-7121 or Res. 598-4053. D 3487.

1972 IMPALA CUSTOM, 2 DOOR, hardtop, V8, auto., power steering, power brakes, original 22,000 miles. Priced right. Carl Spicer, Empress Pontiac Buick Ltd., 382-7121 or Res. 598-4053. D 3487.

'69 FORD GALAXIE XL CONvertible, power steering, power brakes, radio automatic transmission, good tires, in excellent condition, 30,000 miles, $2,100 or best offer. 592-7334.

1960 VOLVO, $295; 1963 CONSUL, $195; 1956 VW, $150; 1957 Consul, $100; 1965 VW, $795; 1965 Morris Oxford, $295; Maldin Motors, 1500 Blanshard, 384-6713, DL 3043.

1970 MERCEDES 250, NEW Michelin tires, radial ply, 20 miles per gallon, 93,000 miles, automatic drive, excellent condition, $3,000. Apply Box 279, Parksville, B.C.

'69 DODGE DART SWINGER, 3 speed automatic with shift plate, new 340, with cam, posi traction, new tires, and more. 479-1334.

'60 DODGE 2-DOOR HARDTOP, chromies, bucket seats, new paint, excellent condition. $800 or best offer. 382-8689.

1968 FORD SEDAN, POWER steering, power brakes, automatic, good condition, 478-1113 7:30-8:30.

1969 BARRACUDA, 318 AUTOmatic, 386-0535 or 383-8892.

151 FOREIGN IMPORT AND SPORTS CARS

BMW TOURING
(2002 FASTBACK COUPE)
Totally unique in North America, specially built for well known motor racing personality. Red exterior, black leatherette interior. Fully equipped with $4000 extra equipment. 1 owner. Immaculate. All taxes and duty paid. $12,500 or near offer. For further details please phone. David Saville Peck, 478-8482.

58 TRIUMPH TR3, OVERDRIVE, tested, 2 tops, requires cluster gear, runs very well, good condition. 598-2936.

1968 TRIUMPH GT6, GOOD CONDition all around. Transfer forces quick sale. $1600 or reasonable offer. 479-4240.

1968 ROVER 2000 TC. 4 SPEED, dark green, 57,000 carefully maintained miles. In top condition throughout. $1850. 598-3545.

UNBELIEVABLE '60 MERCEDES 190 SL with brand new Weber carbs, $3,200 firm. 382-3516 or 386-2434.

'72 MAZDA ROTARY, MUST BE sold. Excellent condition. Offers. 477-2076.

1963 FIAT SPYDER. A-1 CONDITION. Best offer. Apt. 264, 101 Island Highway.

1972 FIAT 124 SPORT CONVERTible, 4,800 miles, new condition, $3,900. 479-7782.

1972 MG MIDGET, GOOD CONDITION, luggage rack, highest offer. 384-4758 after 6.

1968 SUNBEAM ALPINE. 1971 Datsun 140Z. Both excellent condition. Offers. 384-5603 after 5.

JAG LOVERS
'62 N.K. II 3.8 383-0007, after 6 P.M.

'67 MGB, OVERDRIVE, DRIVING and fog lights, excellent condition. Best offer. 479-4433 or 479-1025.

'69 DATSUN 2000, GS, EXcellent condition, 250 h.p., 5-speed. After 6, 592-9337.

MUST SELL 1972 MG MIDGET. 383-7335.

1963 VOLVO, B16 SPORTS, BEST offer. 656-4696.

FORCED SALE, 1969 FIAT Spyder, new paint, radio. 383-1792.

1968 AUSTIN COOPER. EXTRAS. $1100 or best offer. Phone 592-7203.

154 TRUCKS AND BUSES

1974 JEEP CJ5.
1974 JEEP WAGONEER NOW IN STOCK!

70 JEEP WAGONEER, one owner, V-8, radial tires, radio, etc.

68 DODGE PICKUP with camper, Excellent condition.

REG MIDGLEY MOTORS LTD.
736 Cloverdale 385-8756
Dealer Licence 1132

YEAR END CLEAR OUT
65 FORD 4-DR., V-8, A.T., radio $595
66 RAMBLER 770, 4-DR., 6-cyl., A.T. Radio $695
68 CHEV 4-DR., V-8, Radio $995
67 CHEV CAPRICE, 2-DR. Hardtop, V-8, A.T., P.S., Bucket Seats, Radio $1895
70 INT., 1000 DELUXE TRAVELALL, V392, A.T., P.S., P.B., Radio $3495
66 INT. ¾-ton Crew Cab, V-8, 4-spd. $1595
67 FORD ½-ton P.U., 6 cyl., 3-spd. $950
71 INT. ¾-ton 4x4 Crew Cab, V-8, 4-spd. $3895

LEN BARKLEY
Dealer Licence 3992
INTERNATIONAL LTD.
517 HERALD ST. 388-5508

1969 I.H. CREW CAB pickup with V-8, 4-speed, 4-wheel drive $2395. 1972 Jeep Commando only 23,000 miles, with 4-wheel drive; 1967 Jeep Commando 4-wheel drive V-6; 1966 Jeep Wagoneer 4-wheel drive. Dir. Lic. D-3550.

VICTORIA JEEP
HILLSIDE at ROCK BAY

1973 FORD ¾-TON PICKUP, CANopy top, V8 automatic, power steering, power brakes, 10,000 miles, trailer package, offers. 592-9082.

TRUCKTOWN 386-1711
Everything in Trucks
On Bay St. below Government St.
2525 Bridge St.

1964 G.M.C. VAN, INSULATED, engine 30,000 miles, driveline overhauled, storage, ice box, $1,550. 656-4745.

NATIONAL TRAILER CONVEY has one 1960 Ford C600 cab over with contract for 1 year, $2500. 384-9931.

BRAND NEW DATSUN ½-TON pickup, fully equipped.
McCALLUM MOTORS LTD.
1101 YATES 382-6122

1967 MERCURY ¾-TON, 352 V-8, long box, split rims, heavy duty springs, adjustable rear bumper, dual gas tanks. $1800. 479-2726.

1961 FARGO ½ TON, $650. CONsider domestic compact as part trade. 479-6832 after 12. Sat or Sun only.

12 VAN
Ideal for furniture or freight truck. 1969 Ford 1½ ton dual wheels, A-1, 386-3610.
$275

1960 Thames 'Freighter' Van, windows, panelling, insulation, carpeting recently added. 477-1589.

1964 CHEV ½-TON, 6 CYLINDER, 4 speed transmission, radio, 8 track, canopy. New tires. Rebuilt motor. $1200 or offers. 384-9737.

1972 INTERNATIONAL SCOUT II, 4-wheel drive, asking $3,800. 479-6732.

1956 STUDEBAKER ½ TON truck, 1 owner only 13,000 miles. Open to best offer. 385-5860. D-1691.

1967 ¾ TON INTERNATIONAL panel truck, new engine, top condition, tested. $1500. 478-2315.

1972 ½ TON FORD PICKUP AUtomatic, power steering, $3400. 382-7013 days.

1969 GMC ½ TON, SHORT NARrow box, custom canopy. Good condition. 384-7416 after 6 p.m.

69 FORD HEAVY DUTY ½ TON F100. Good condition. Low mileage. 385-6977.

1969 2050-A, 12-YARD TANDEM (automatic), with work. 658-5172 after 5.

'69 DODGE VAN A108, SLANT 6, automatic, semi-camperized asking $1950, 592-0415.

1963 ¾-TON MERC, 6 CYLINDER, 4 speed, new tires, $525. See at Cobble Hill Gulf station.

1949 WILLYS 4X4 JEEP WITH hubs, plywood top, runs well. $850. 642-5178.

MY LOSS YOUR GAIN
Must sell '72 Mazda 1800 pickup. Winterized. $2100. 478-5335.

1969 ½ TON DODGE PICKUP camper special, open to offers, call 479-8130.

'73 RANGER XLT ¾ TON, ALL options, tinted glass, overloads, stereo, 383-1579.

'65 VOLKSWAGEN WINDOW van, runs good, minor body damage, $750. 479-1851.

1954 FORD ½-TON, WITH NEW motor, offers accepted. 481 Burnside East.

1969 FORD SUPER VAN, 10 PLY tires, rebuilt engine. Best offer. 384-8841.

1964 FORD, 4 WHEEL DRIVE, new engine, clutch, brakes, tires, as new, $1200. 478-2368.

1971 FORD 4 WHEEL DRIVE pick up, big 6, 4 speed, long wide box, asking $3200. 383-7635.

'66 FORD, HEAVY DUTY, PICKup, V-8, excellent condition. 652-3518.

1962 FORD ½-TON, 4-SPEED, 6-cylinder, runs well. 385-6666.

1952 WILLYS JEEP 4-WHEEL drive, full aluminum cab, 383-6801.

1971 CHEV. SPORTSMAN VAN, lots of extras, $3400. 478-5788.

MUST SELL 60 CHEV. ½ TON $650 firm. 385-7494.

'67 CHEV ½ TON PICKUP, PRIvate. 478-1303.

'64 CHEV PICKUP, 3 SPEED 6 cylinder, excellent shape. 479-5634.

'65 MERC PICKUP WITH camper, 352 4-speed, 388-7632.

'72 2-TON FORD, NEW TIRES. 478-3286.

'49 CHEV ⅞ TON 4 SPEED, $395. 2538 Government Street, D-1691.

1965 MORRIS MINI VAN, GOOD condition. $700. 386-7256.

1965 DODGE VAN. GOOD BODY, engine, paint. $1350. 656-4745.

154 TRUCKS AND BUSES

DRIVE WITH A SMILE TO

ENSIGN
Dodge TRUCKS
AND RECREATION VEHICLE CENTRE

QUADRA at CALEDONIA

Buy or Lease!
IMMEDIATE DELIVERY
1974 DODGE TRUCKS
LIGHT DUTY AND COMPACT WITH EXTENDED 2 YEAR 24,000 MILE WARRANTY

74 ½-TON PICKUP
6 cyl., Std. Trans. H.D. Springs, all gauges. Color —Red.

74 ½-TON CLUB CAB
360 V-8 engine, power brakes, power steering, auto. trans., flip seats. H.D. Springs. Color — Blue.

74 ½-TON PICKUP
318 V-8 engine, power brakes, power steering, auto. trans. Radio, grip rails, gauges. Adv. pkg., step bumper, bumper guards, two-tone Avocado and white.

74 ½-TON CLUB CAB
318 V-8 engine, power brakes, power steering, auto. trans. Slide rear window, rear step bumper, radio, flip seats, gauges, adv. pkge. H.D. shocks, Two-tone gold and white.

74 ½-TON CLUB CAB
360 V-8 engine, power steering, power brakes, auto. trans., radio, flip seats, step bumper, gauges, wheel covers, adv. sport pkge. Two-tone green and green.

74 ¾-TON PICKUP
V-8 engine, power steering, power brakes, auto. trans., 750x16 tires, split rims, H.D. suspension, gauges. Color — Gold.

74 ¾-TON PICKUP
V-8 engine, power steering, 4 sp. H.D. Trans., power brakes, H.D. suspension, step bumper, 750x16 tires, split rims. Gauges, lo-mount mirrors. Color — Blue.

74 ¾-TON PICKUP
P.S., 4 Spd., H.D. trans., H.D. suspension, low mount mirrors, rear step bumper, gauges, 750x16 tires, split rims. Color — Yellow.

74 ¾-TON PICKUP
360 V-8 engine, AT., H.D. suspension, gauges, low mount mirrors. P.S. 750x16, tires, split rims. Color — Yellow.

74 ¾-TON PICKUP
V-8 engine, AT., H.D. suspension. Gauges, low mount mirrors. Rear step bumpers, P.S., 750x16 tires. Split rims. Color — Green.

74 ¾-TON PICKUP
V-8 engine, AT., H.D. suspension, gauges, radio, low mount mirrors, step bumper, H.D. shocks, P.S., 8 ply tires, split rims. Color — Blue metallic.

74 C 800
Cab and Chassis, 200" wheelbase, 1100x20 front tires, 1000x20 dual rear tires, 22,000 lb. 2-speed rear axle, 12,000 lb. front axle, cam air brakes, 12 cu. ft. compressor, front wheel limit valve. 413—2 V-8 engine, Spicer 5-speed transmission, dual 50 gallon fuel, step tanks, air horns, power steering, custom cab. Color — White.

ARRIVING SOON!
Tradesman Vans
—Order yours today for early delivery.

ENSIGN
Chrysler Plymouth Ltd.
Dealer Lic. D3013
TRUCK DIVISION
QUADRA at CALEDONIA
386-2411
ASK FOR TRUCK SALES

154 TRUCKS AND BUSES

$AVE $$
FOR IMMEDIATE DELIVERY
—BLAZERS
—SUBURBANS
—VANS
—CHASSIS and CAB
—CAMPER SPECIALS
EXAMPLE:
BRAND NEW
1974
CHEVY
½-TON PICKUP
Heavy duty springs, shocks, heavy duty clutch, underseal.
$3295
CORNELL
CHEV.—OLDS.
385-5777-till 9 p.m.
D. L. D3497

156 U-DRIVES AND AUTO WASHING

HAVE A CLEAN CAR FOR THE winter, we do interior, exterior, and motors. Phone Larry's Auto Shine, 382-4536.

158 TIRES

Snow Tires

RADIALS
BELTED
4-PLY
RETREADS

All sizes, and types now in stock!

CHARGEX OR PAY DAY TERMS AT
D & D TIRE TOWN
1620 Blanshard
Victoria 382-7283
Duncan 746-7191

PAIR ATLAS STUDDED 600 X 13 snow tires, hardly used, $40. Simpsons-Sears 600x13 studded snow tires, good condition, $25. Please phone 479-1029.

AS NEW, 4 HR78X15 RADIAL tires mounted on 15x8 chrome reverse rims, fits all Ford ½ tons. 478-4211.

2 MICHELIN X STEEL BELTED radial snow tires, 175x14 mounted on Datsun rims. Never been used. 385-1866.

CHEV PICKUP TIRES AND wheels, 6 holes, Ford 17" split rims, other tires and wheels mounted. 481 Burnside East.

2 RADIAL SNOW TIRES, UNmounted, 185 R14 for Volkswagen bus. Less than 1,000 miles. 382-8449.

TWO 7.00X13 INCH SNOW TIRES, W.W. Used approximately 500 miles. $30. 384-6367.

LIKE NEW, 2 L78X15 WHITEwall snow tires. New price $40 each, sacrifice 2—$45. 385-0271.

TWO G78X14 STUDDED SNOW tires, used 1,000 miles, $20 each. 479-6739.

TWO NEW ATLAS SNOW TIRES, 650x13, $25 pair, phone after 6, 477-3744.

SET OF MOUNTED, STUDDED snow tires, E78-15, on Dodge rims, $30. 479-1276.

FOUR SNOW TIRES, STUDDED, size 6.00-13, near new, $18 each. 479-3151.

TWO 8.25X14 SNOW TIRES mounted on chev. wheels, $40. 388-9826.

2 SNOW TIRES AND WHEELS, 6 ply 6 stud. size 650x16, $45. 383-0892.

SET OF 5—10" MAGS AND tires, Michelin XAS $250, 592-4274 after 6.

700XG13 SNOW TIRES, MOUNTED on Vega rims, like new. $45. 383-7723.

SNOW TIRES 7-75X15, STUDDED 384-9763.

TIRE CHAINS, $18. NEW, FITS 825x14. 598-4390.

SNOW TIRES, 750X14, MOUNTED. Phone 383-7405.

2 NEW SNOW TIRES, 885X15, $20 pair. 479-4930.

2 STUDDED RIMMED TIRES 520-12. 386-7175 after 4 or Saturday.

F-78-14 DUNLOP SNOW TIRES $30, good condition. 477-3747.

WANTED: 700X15, 6-PLY SNOW tires Phone 479-1400.

PAIR 735x14 4-PLY NYLON whitewalls, $35. 384-2324.

4 G78-14 SNOW TIRES, STUDded. 598-2183.

VW STUDDED SNOW TIRES ON wheels, like new, $40. 478-2680.

SNOW TIRES FOR MINI, $12 each. 479-3431.

TWO NEW G-70X15 WIDE TRACK belted snow tires, $50. 479-1593.

160 PARTS, ACCESSORIES

2 14" 5 STUD AUSTIN WHEELS $35. 2 670x15 snow tires approximately 60 per cent tread $15. 478-6043.

'64 DODGE, 318 AUTOMATIC, radio, $75, Also '63 Valiant convertible, slant 6, automatic, radio, good tires. $75. 385-3676.

WRECKING 1965 PONTIAC, trans. for '55 Pontiac, windshield for '61 Ford and '54 Buick. 384-9520.

WRECKING
'64 Valiant 2-door hardtop, all body parts, including fenders and front end. 477-5414.

1934 FORD, 4-DOOR SEDAN, body. Wrecking '55 Chev, Belair, 4-door, 6-cylinder, 3-speed, 479-4661.

CUSTOM CAR INTERIORS, DIAmond tufted, etc. Reasonable rates. 386-1272.

CHRYSLER SLANT 6 ENGINES, 170 cu. in. and 225 cu. in. Can be seen running, best offers. 477-5414.

1963 Simca 1000 for parts, 1959 Ensign parts for sale. Call after 6 p.m. 386-0141.

1970 TOYOTA 1200 SERIES, motor and clutch. 481 Burnside East.

'55 CHEV. 2-DOOR, HARDTOP, possible restoration, complete $75. 478-1833.

'62 PONTIAC STATION WAGON, 327, 3 speed, whole or parts. 385-5344.

WANTED '65 BARRACUDA OR Valiant front end body parts. 385-6656.

'64 VALIANT AUTO TRANSMISsion, excellent condition $90. 477-5414.

1960 CHEV 2-DOOR HARDTOP, 283 V8, automatic transmission, parts or whole. $175. 479-7033.

AUSTIN MINI PARTS, SEATS, wheels, hubcaps, and other parts. 382-0640.

'59 CHEV ½-TON. ALSO PARTS for '59 Chev car. 388-5639.

2 CAR RIMS, GOOD CONDITION, ex-Austin, takes 14" tires. 479-4304.

A-40 AUSTIN SNOW TIRES AND parts, 479-1719 after 5 p.m.

WANTED: 1950 MERC TRUCK parts, 478-6156 after 5.

SCRAP CAR REMOVAL, WITH or without wheels, 479-1609.

PARTS FOR '64 GALAXIE 500, and body. 385-5256.

1949 AUSTIN FOR PARTS. 383-4991

ONE SEATER ELECTRIC CAR not running, $50. 479-1859.

1959 VAUXHALL, PARTS. 388-4136.

WRECKING '49 CHEV TORPEDO Back 479-4436.

WRECKING VOLVO, ALL PARTS for sale. 592-2912.

160 PARTS, ACCESSORIES

VW. PARTS
383-4021

S and S EXTRACTOR EXHAUSTS
Well made and well tuned.
ONLY $52

WIPER BLADES
Quality made. In stock for most models.

SPARK PLUGS
Original Bosch plugs, set of 4
ONLY $4.80

BRAKE SHOES
For most models, set of four
ONLY $5.25 exchange

MUFFLERS
For Beetle or Bus
ONLY $18.50 ea.

TAILPIPES
For all Beetles
ONLY $2 each

WE ALSO HAVE
WHEEL BEARINGS
STARTERS
GENERATORS
BRAKE CYLINDERS
ENGINE PARTS
ETC., ETC.

NORTHWEST GERMAN AUTO. LTD.
3477 QUADRA
383-4021

OUR NEW LOCATION
2130 Blanshard Street
Your Car's "Heart" is the BATTERY
For a Strong Sure Start Every Time GET an "ACME"
LOWEST PRICES IN TOWN
Delivered and Installed
FRANCIS BATTERY and TIRES LTD.

'64 PONTIAC SEDAN, GOOD FOR parts. $75. Wrecking '63 Parisienne convertible, good top, bucket seats, radio, console, etc. Complete 327 Chev motor, 4 barrel carb. needs one piston, $165. Two near new 9" tires on 8" chrome Chev rims, $100; 8 track stereo tape deck, $60. 478-4248.

RADIATOR REPAIRS, FAST TOP quality repairs at Maurice's Auto Body, 427 Bete St., phone 384-3121. Located behind the Burnside Pay and Save Gas Station.

MARK TEN C.D. IGNITION SYSTem does save gas and eliminates 3 out of 4 tune-ups. Details from Trans-World Enterprise, 1817 Douglas, 385-7941.

SNOW CHAINS 14", FOR SALE. Phone 598-5593.

'65 SUNBEAM IMP, NEEDS work to run. $100 or offer. 477-2461.

'59 VAUXHALL, NEEDS CLUTCH, $50. 478-2315.

162 AUTO REPAIRS, SERVICE AND TOWING

TRANSWILL AUTOMATIC TRANSmission specialists. 384-2851. Rebuilt auto transmission from $69.95. Tune-up from $11.95.

VOLKSWAGEN SPECIALISTS, complete repairs, 1950 Oak Bay Ave. 598-3525.

SCRAP CARS HAULED, $15 PER car, local. 478-6212.

166 CARS AND TRUCKS WANTED

YES!! We'll Buy Your Car!

Leaving town? You want to buy another car? Or you just need CASH!

GIVE US A CALL!
382-9111

CAR — TRUCK
SPORTSCAR
IMPORT
OR WHAT!!
PAID FOR OR NOT
WE'LL GIVE YOU
Top Dollars Immediately
GARDEN CITY AUTO
2978 Dougl

166 CARS AND TRUCKS WANTED

WANTED FOR CASH

Sport Cars
Luxury Cars
Muscle Cars
Import Cars
Compact Cars
Motorhomes
Trucks
Motorcycles

HIGHEST CASH PRICES PAIR FOR LOCAL PREMIUM AUTOMOBILES PAID FOR OR NOT!

DePAPE
847 YATES
384-8035
DePAPE MOTORS LTD.

AM LOOKING FOR 1971 OR 1972 Datsun 240Z, good condition, low mileage. 592-9082.

WANTED: DAMAGED VOLKSWagen Beetle, private buyer. 383-4082.

168 CAMPERS, TRAILERS AND MOTOR HOMES

NEW! NEW! NEW!

NOW OPEN

GOLDSTREAM Trailer Supplies
A division of Goldstream Mobile Homes Ltd.
2994 Jacklin Rd.
A complete line of
—Plumbing
—Electrical
—Heat tapes
—Pipe insulate
—Hardware fittings
—Hitches, wheels and brakes
—Appliances
for your rec. vehicle needs.
Mon.-Sat.
9-5:30 p.m.
478-8391

WINNEBAGO

Y.E.S.
Year End Sale!
Clearout '73
SAVE $ $
CORNELL
CHEV - OLDS
3050 DOUGLAS
385-5777
DEALER LICENCE D3497

SAVE
Like new, one owner, 73 G.M.C. ¾-ton P.U. 350 V-8, 3-speed, automatic transmission, power steering, power disc brakes, all heavy duty suspension, dual gas tanks. Complete with 73 Security 9½' Camper, equipped with stove, oven, 3-way fridge, furnace, toilet, camper jacks. All this for only $6995.
For more information contact BARRY FOSS at EMPRESS PONTIAC BUICK LTD., 382-7121 or Res., 384-9059. Dealers Licence D-3482.

HORWOOD MAZDA LTD.
USED CAMPERS
73 OGOPOGO Camper, sleeps 4, ice box stove $1295
JOHNSON AT BLANSHARD
385-1451
DEALER LICENCE D 1207

MUST SELL 1973 F25R GOLDEN Falcon house trailer. New condition, fully insulated, furnace, stove, oven, water heater, full bath, ready drive away. All reasonable offers considered. 592-9547.

McCALLUM MOTORS LTD.
Buccaneer campers for Datsun, Toyota, and Mazda Trucks. Priced from only $1,195. It pays to look at Yates and Cook. McCALLUM MOTORS LTD. 382-6122.

1962 VX VAN, FACTORY camper, insulated, radio, hitch, roof rack, new tires. No rust. 24,000 miles on rebuilt 40 HP engine. Tested to Sept '74. $1000. 383-5906.

GLENDETTE — 14 FT. TRAILER. Sleeps six. 3 yrs. old, good clean condition. Full price only $1250.
MULLINS MARINE SALES LTD.
925 Yates St. 382-4515

8'6" 1971 VANGUARD CAMPER, cab over, sleeps 4, furnace, jacks, stove, ice box, sink, end dinette, immaculate condition, cost $1865. Sell $1350. 479-2747, 5:30-7:30 p.m.

1970 TRIPLE E 23' MOTOR home, like new, 350 V-8 Automatic Transmission power steering and brakes, heavy duty chassis, 29,000 miles, extras. $11,350. 386-3943.

GOING SOUTH THIS WINTER? 1965 Chev, ¾ ton 4-speed, trans. Rebuilt 283 V-8. New radiator, clutch. Professional custom built camper. $1400 or offer. 598-3867.

'68 TRUCK AND CAMPER. Heavy duty suspension, 4 speed, 9½ Caveman, fridge, stove, oven furnace, FM stereo, good condition, $3250. 478-7304 or 388-1193.

1971 25' ARISTOCRAT CLASSIC, trailer, including heavy duty hitch, anti-sway bar and all controls. 477-1398.

25' AQUARIUS MOTOR HOME new May 1973, completely self contained, will take car and finance balance or ? 748-9883.

NEW 18' FLEURY MOTORHOME all steel frame, designed for cold weather. From $10,495. JACKSON'S, 974 Goldstream. D-1389.

28' CONCORD MOTORHOME with many extras, 1 month old, or exchange for house. See Cordova Bay. 658-8034.

RENT A NEW WINNEBAGO MOtorhome, 27' Chieftain or 22' Indian. 390-4417 Lantzville.

'72 G.M.C. CUSTOM CAMPER, CordaLane camper, fully equipped. 652-3041.

16' TRAVEL TRAILER, PROpane fridge, furnace and stove, $1,300. Apt. 5, 340 Island Highway.

16 FT. LOW BED TANDEM trailer, brakes, 6000 lb. axles, 4 ft. removable racks. 385-8142.

BOX TRAILER SALE
214 Dundas 383-8233 D3809

WANTED FULLY EQUIPPED hardtop tent trailer. 479-4834.

72 VW CAMPER.
385-0151.

TENT TRAILER, REASONABLE. 383-8306

1961 VW VAN, PARTIALLY CAMperized. 1500 engine. 384-3907.

168 CAMPERS, TRAILERS AND MOTOR HOMES

DON'T WAIT FOR SPRING Now is the time to visit

PURVIS FLACK

And select your new recreational vehicle from this outstanding all star lineup.

TERRY, trailers and Fifth wheelers for 1974.

TAURUS. Have a look at the BOLD ONES for '74.

BOLER. The lightweight trailers for small car owners have many new features for '74.

TIOGA. Without a doubt, the best buy in Mini Motor Homes. 3 model to choose from.

SCAMPER The '74's are rolling off the production line and will arrive shortly.

GEMINI — VISTA-and-FIBREMOLD canopies for pickups installed on your truck in less than an hour.

WHAT'S MORE
We have a marvellous selection of top quality used Motor Homes, trailers, campers, and a few hard tops. They're priced to meet your budget.

PURVIS FLACK

Trailer Sales Ltd.
Dealer Lic. D 3587
SALES and SERVICE
1080 Goldstream
478-8377
YOUR SATISFACTION IS OUR RESPONSIBILITY

S. J. PEDEN LTD.
INTRODUCES THE
ALL NEW "VANGUARD" CAMPER FOR '74
See the completely restyled '74 Vanguard campers featuring roomy 60" cab-overs, spacious 7'10" width, colorful new decor and renowned Vanguard quality.

VANGUARD CANOPY TOPS
Immediate delivery of Truck Canopies to fit ½ and ¾-ton Ford, GM, Dodge and International Trucks. 4 models to choose from as low as $355 installed.
DON'T HESITATE BEAT THE RAIN!!!

TRADES
CAMPERS
8'3" Security, c-w oven $1225
8' Caveman $1050
8' Ran Del c-w furnace $ 995
8'6" Sea Gull c-w furnace, oven $1195
73 8'6" Vanguard $1450
TRAILERS
11' Vanguard, very clean $1195
8' Lougheed Hard Top Tent Trailer $ 595
CANOPY TOP RENTALS

Parts and Accessories

BUILDING?
A camper or trailer — Plans, perts, appliances, accessories and all materials in stock at reasonable prices.

S. J. PEDEN LTD.
D.L. 1054
2855 Quesnel St.
386-3464

impala CAMPING WORLD SIDNEY
TENT TRAILERS
Lionel, Apache, Venture
FIFTH WHEELS
Skippy, Olympus, Split Liner
MOTOR HOMES
Olympus, Champion (all steel) Cabana. Luxury unit with driver's door.
ALL REASONABLE OFFERS ON REMAINING 1973 UNITS WILL BE ACCEPTED !!
10% down bank financing.
10077 GALARAN RD., SIDNEY on Pat Bay Hwy. 656-5504
Dealer No. 2456
Open every day except Monday

DOMINION MOTORS
The Home of
WEEKENDER and CAVEMAN CAMPERS
LAYTON and COUNTRY SQUIRE TRAILERS
GEM and SEAGULL CANOPIES
PARTS — SERVICE — REPAIRS —RENTALS—
Motor Dealers Licence No. D-2946
Victoria, B.C. 1703 Blanshard
Across from the Hudson's Bay Parking Lot 385-5012

FENNELL'S TRAILER SUPPLIES
Parts — Propane — Repairs
Profiled Aluminum
FLEETCRAFT TRAILERS
GALAXIE CAMPERS
SPORTSMAN CANOPIES
Winter Hours
Open 7 days a week
6459 Pat Bay Hwy. 652-2511

COASTLINE

TRAILER CENTRE
1915 QUADRA ST.
388-6021
"TRY US YOU'LL LIKE US"
Dealer Licence No. D-3579

SAVE NEARLY $2000 ON NEW 22 ft. Winnibago, Trade and up to 7 years on balance. Call Les Blow at 385-5777 or evenings 656-4482. Cornell Chev Olds Dealer D3497.

1964 GMC VAN, INSULATED, ENgine 30,000 miles, Driveline overhauled, storage, ice box, $1,550. 656-4745.

1971 GMC 1-TON WITH ATtached 13 ft. camper, only 7,000 miles. Days 385-6131, evenings 592-9390.

1972 VW WINDOW VAN WITH camper, A-1 condition. $3600. 248-6078, Parksville, B.C.

168 CAMPERS, TRAILERS AND MOTOR HOMES

EMPRESS Leisureland

2524 Douglas St.
382-7121
After 6
382-5331

YEAR-END CLEAROUT!

ONLY 6 LEFT
1973
SOUTH PARK
Travel Trailers
1—23' 2—20'
1—19' 1—17'
1—16'
All Fully Equipped

SAVE NOW!

BEAT THE '74 PRICE INCREASE

THESE UNITS MUST GO

WE RUN A VERY SIMPLE BUSINESS
(A Division of Empress Pontiac Buick Ltd.)
D.L. 3482

BUY FOR XMAS
1 only — 8x12 tension-poles $119
1 only — 8x12 tension poles complete with sides and front $229
1 only 8x12 poles and ropes $89
PETE'S TENT AND AWNING 383-8959

DOGWOOD TRAILER SALES
PARTS — PROPANE
RENTALS
RANDELL TRAILERS AND CAMPERS. 478-6841
2630 Deville Road
Dealer Licence D-2257
Highway 1 and Millstream Rd.

1969 10½' KIT CAMPER, range, toilet, furnace, roll off loader etc. Cost over $3,000. $1850. 385-5335.

MUST SELL 1972 9½' CORDALane camper, $1500 or best offer. 478-2949 after 5.

169 MOBILE HOMES AND PARKS

Happy Valley HOMES LIMITED
Dealer's Licence No. D-1837
—$1,000 — HOMEOWNER GRANT NOW AVAILABLE
—NEW DOUBLE WIDES IN STOCK
—RETIREMENT PARK SPECIALISTS
—PARK SPACE AVAILABLE FOR ALL PURCHASES
2681 Sooke Road
478-8303

12x64 Rollohome (EXECUTIVE) Mobile Home
FEATURING:
2 bedrooms, Dutch kitchen, diningroom, custom bath. This fine home has top of the line quality that makes mobile home living truly pleasureable. It's also situated on a beautifully landscaped lot in Tri-Way Mobile Home Park. To view phone 384-8791.
TOTE-EM TRAILER SALES.

ONE OWNER SPECIALS
—12x61 — McGuiness
—3-BR family home
—Priced for quick sale
—12x56 — Haralex
—2-BR — All set up in family park — Move right in
HAPPY VALLEY HOMES
478-8303

TRIANGLE HOMES LTD.
OUR FIRST 1974 MODEL
OLYMPIC
12x60 2 BEDROOM: Features corner window design, shag carpet in L.R., hall and M. Bedrm. Built-in bar, buffet and pantry. Walk-in closet, Elm cabinetry. Two door F-F fridge, electric range. Manufactured by Pyramid Homes, Sask.
2435 TRANS CANADA HWY.
Victoria, B.C. 478-1774
D-2360 Closed Sundays

GOLDSTREAM MOBILE HOMES LTD.
PARAMOUNT PREMIER MONARCH AND FLEETWOOD
Modern park space available with all purchases
2885 Trans-Canada 478-1751
2994 Jacklin 478-8391
Dealer Licence No. D-2328
OPEN 9-9

CEDAR CREEK Mobile Home Park
Large spaces, 2 recreational buildings, golf course, hiking trails etc. Children 14 years and over accepted. Pets OK, cablevision, underground services. On 45 wooded acres, planned to be B.C.'s most beautiful park. Shawnigan — Mill Bay Road. Phone 743-9711.

WINTER PARKING FOR MOTOR homes, trailers, campers, anything on wheels, in clean sheltered area. 656-5411 or 656-5633

CANOE COVE MARINA LTD.

KNIGHT CUSTOM-BUILT 12X68, all electric, 1½ bathrooms, 3 bedrooms, Living room, dining room and kitchen. Utility room and custom carport. 2735 Claude Rd.

12' WIDE, 2 BEDROOMS, DEluxe furnished, with coloured fixtures etc. With cabanna and sunporch. At Mill Bay Marina Park, $8,500. Terms. 385-5335.

DELUXE 12X66 BRENTWOOD, 3 bedrooms, fully furnished, set in park. 642-3774, 1959 Kalfasin Road, Sooke, Trailer No. 35.

MOBILE HOME, 8x40, 2-BEDrooms, furnished, set up in quiet park. $3,000. 478-6267.

FURNISHED 2-BEDROOM, Parkwood home on lot, $3400. Phone after 5, 478-2532.

10X46 2-BEDROOM, FURNISHED, on large patch, $7,000 or nearest offer. 478-7448.

TRAILER SPACES, BIG LOTS, nice location. Reasonable. Mill Bay, 743-2074.

169 MOBILE HOMES AND PARKS

BOB'S MOBILE HOMES LTD.
D1478 25 Crease Ave.
SEE US NOW
Both sides of Finning Tractor Turn right at Budget Rent-a-Truck on Crease. Our office is located at 25 Crease, watch for our sign.
HERE YOU WILL SEE
Top of the Line
TIMBERLINE Travel Trailers
HOLIDAIRE Trailers
Campers and 5th Wheels
ALSO
Motorhomes by
RUSTLER and LINDY
All new 3 bdrm.
MARLETTE for '74
This unit makes you forget double wides at $16,595
Our popular 16' HOLIDAIRE for '74 here now at $3095
See our new PARTS DISPLAY a basement full.
Gun furnaces at $445
386-3623 478-4979

WAGON TRAIN
VICTORIA'S LARGEST DEALER
of Mobile and Modular Homes
2515 Government St. 386-3291
731 Goldstream Ave. 478-7333
974 Goldstream Ave. 478-5812
6647 Sooke Road 642-5533
Trans Cda. Hwy, Mill Bay 743-5571
PORT ALBERNI — NOW OPEN
OPEN 9 A.M. TO 9 P.M.
—"Modern Homes for modern PEOPLE"
—More than 30 HOMES to choose from
—SPACES available for ALL PURCHASES
ATTENTION!!
All mobile homes are eligible for B.C. HOME OWNER'S GRANT
Dealer Lic. No. D4-148
WAGON TRAIN HOMES LTD.

FOR RENT
Small, one bedroom accommodation—View Royal Area. $130 per month.
A. BERNARD and CO. LTD.
655 FORT ST. 384-9335

12X48 2-BEDROOM, 6 MONTHS old, fully furnished. 478-8565

185 CONVALESCENT AND REST HOMES

GRACIOUS MANSION IN ROCKland. Licensed as personal care home. Tray or dining room service. 24-hour nursing care. All rooms with private bath. Has vacancy for lady or gentleman. 385-4922.

FAIRFIELD DISTRICT, GOVernment licensed, main floor, semi-private room for man and one for woman. Bell and tray service. Intercoms. 24 hour supervision. Phone 386-8181.

GRANT PLACE — RETIREMENT LODGE
998 Humboldt 384-8631
Where good food and care is of the utmost importance. 24 hr. staff.

ROOMS IN PRIVATE HOME, private and semi-private. Join a happy family today. Needs to be seen to be appreciated. Reasonable rates. 478-8258.

ACCOMMODATION IN PRIVATE home, Rockland area, single or double, good meals, prestige surroundings. 384-4352.

NICE SUNNY BIG ROOM, DEluxe, main floor, just right for friends or couple. For information, 384-1750.

NICE SUNNY ROOM IN SMALL rest home. Close to General Hospital. Good meals. Call 388-7426.

CHARMING ACCOMMODATION. Ladies. No stairs. Nutritious meals. Kindly attention. 384-0693.

LOVING CARE FOR MOTHER or father. Call Mrs. Mack, 383-9315. Fairfield Rest Home.

SEMI-PRIVATE ROOM, REASONable price, Faithful Lodge. 382-1573.

190 ROOM AND BOARD

BRIGHT, SUNNY ROOM AVAILable for senior citizen. Excellent meals, reasonable rates, home care. Phone 383-1352. Sheffield Manor.

ROOM AND BOARD, 5 MINUTES from town. Men only. 386-6520.

193 ROOMS TO RENT

TOURIST ROOMS
Single $4 and up
Also weekly prices
Few light housekeeping
In beautiful historic Roccabella
777 Blanshard 385-9030

HOME AWAY FROM HOME
Comfortable quiet rooms, or room and board, by the day, week or month. Close to downtown and City buses. Colonial Inn, 270 Government St., 384-7151.

WESTWIND INTERNATIONAL MOTOR INN
Furnished rooms, colored TV weekly maid service, monthly rates available. 478-8334.

CLEAN, COSY ROOMS. RENOvated. Single $4.50-$6.50. Double $6-$9. Weekly rates available. King's Hotel, 570 Yates, 385-9212.

WANT A NICE ROOM WITH A bath and color TV? Reasonable rates. Cheltenham Court Motel, 994 Gorge Rd. West, 385-9559.

PARLIAMENT BUILDINGS AREA, redecorated basement room for quiet working man $60. 382-5945.

SHARING ROOM, $47. MALES only. Hillside-Mt. Stephen area 383-5730

PERSON TO SHARE HOUSE with 2 graduate students, 3884 Shelbourne, 477-9815.

DOWNTOWN HOUSEKEEPING rooms. $16.50 week. Oxford Hotel, 777 Fort St. 384-5751.

ONE ROOM. $40 MONTHLY. 386-1960 anytime.

197 HOUSEKEEPING TO RENT

NEWLY DECORATED ROOM, fridge, stove, sink, linen, dishes, share bath, washing machine, suit retired or working man. View Sunday 1121 Collinson St. after 10 a.m. $80.

LARGE AND SUNNY, $60 monthly. Fernwood-Pandora area. 384-6717.

BRIGHT FRONT MAIN FLOOR room. Stove, frig, sink, $80. 99 Wellington after 5.

LARGE SINGLE ROOM IN FAIRfield area suitable for working person. $70 monthly. 382-5413.

BEDSITTING AND KITCHEN INcluding utilities. Working gentleman, non drinker. $75. 478-5151.

CLEAN ALL FOUND. KITCHEN, quiet clean working adult. 239 Superior.

PEMBROKE, FERNWOOD, 2 rooms. Quiet. Gent. $70 including utilities. 382-0729.

RITZ HOTEL
710 Fort St. 383-1021

UNIVERSITY GIRLS, HOUSEkeeping facilities. 385-7237.

199 HOUSEKEEPING ROOMS WANTED

RETIRED COUPLE REQUIRE furnished, housekeeping accommodation. Jan. 1st to April 30. Victoria vicinity. J. MacEachran, 2—4817 - 52 St., Red Deer, Alta.

200 APARTMENTS TO RENT UNFURNISHED

RIDGEWAY APTS.
1252 Yates St.
Brand new deluxe suites now renting for mid-Nov. ocupancy.
—wall-to-wall shag
—deluxe colored appliances
—bus at door
—controlled entrance
—excellent soundproofing
—covered parking, heat, and cablevision included in rent.
—all suites are corner suites, some with nice views.
Only 2 left, 1 bedroom $148, 1 2 bedroom $183. Viewing by appointment only. Phone 383-2336 or 386-2829.

2 BEDROOM SUITE, QUIET building, older tenants. $145. 383-6311.

200 APARTMENTS TO RENT UNFURNISHED

Montreal Trust

PROPERTY MANAGEMENT
1065 FORT 386-2111

THE WESTBAY
531 Westbay
NEW WATERFRONT APARTMENTS
Quiet, waterfront location. Large spacious apartments with sweeping views of the harbour area, swimming pool, sauna, ample parking, sorry no children or pets.
1 BR from $150
2 BR. from $200
Resident Manager 385-5229

ROYAL ARCADIA
866 Craigflower
An indoor Swimming pool is the feature of this new building conveniently situated for transportation and shopping. Large, well appointed suites. Sorry, no children or pets.
2 BR. from $200
Resident Manager 386-0124

CRAIG HOUSE
885 Craiglflower Road
Quiet location on bus route with handy shopping, good parking, swimming pool and sauna privileges. Well appointed suites with W-W carpeting. Sorry no children or pets.
2 BR FROM $190
Resident Manager 382-7493

PACIFIC SHORES
2181 Haultain Street
Spacious suite in quiet Oak Bay location near bus, shops and Jubilee Hospital. Sorry no children or pets.
2 BDRM. $149
Resident Manager, 592-6350

ROYAL RICHMOND
1720 Richmond Road
Modern new building conveniently located for transportation and shopping. NO EXTRAS. Light, power, cablevision, parking, all included. Sorry no children or pets.
BACH. $128
Resident Manager, 385-6894

Prestige Apartments
1420 Beach Drive
Oak Bay Waterfront — $375
Beautiful seaviews from one of Victoria's best locations. Quality construction, luxurious design, 2 bedrooms, 2 bathrooms, soundproofing.

DANE DEVELOPMENTS 383-6222
IMMEDIATE OCCUPANCY
ONLY 3 LEFT
Children under 18 Months Welcome
SQUIRE HOUSE . . .
268 Superior St.
Easy walking to shopping.
Large Suites . . .Elevator
W-W Carpet
Latest in soundproofing
Deluxe appliances . . .
Cablevision
Controlled Entrance
Hot water heat . . .
Free Parking
2 BEDROOM From $199
To view call 383-6222
(Or Manager) 382-3787

North West Trust COMPANY
CHARTER HOUSE
435 Michigan
384-8923
REGENT TOWERS
415 Michigan
383-6216
All rental Enquiries WELCOME
386-3534

GORGE TOWERS
200 GORGE RD. WEST
Across from Gorge Park
OPENING NOV. 15TH
44 SUITES FEATURING
—Panoramic view of the Gorge
—Extra large balconies
—Controlled entrance
—Cablevision
—W-W carpets
BACHELOR From $135
1 BEDROOM From $155
2 BEDROOMS From $185
NO CHLDREN OR PETS
Open for viewing during the week. For weekend or evening viewing, call Mr. L. Poffenroth, 383-4911.

VERMAY MANOR, 843 CRAIGflower, now renting. Attractive new apartments.
—Wall-to-wall carpet
—Colored appliances
—Excellent views
—Billiard and hobby room
—Sauna
—Elevator
—Freezer space available
—Some covered parking
—Bus at door
—1-Bedroom, from $145
—2-Bedrooms, from $180
—Controlled entrance
—Adults only
—No pets
—Resident Manager, 385-4132 or 384-2276.

TERRACE GREEN
180 CROFT ST.
—Occupancy December 1st
—One bedroom from $155
—Two bedroom from $175
—Bachelor $130
—Carpeted throughout
—Colored Appliances
—Controlled entrance
—Mature Adults only
NO PETS PLEASE
For appointment to view, call Resident Manager
384-1335

LORD AND LADY ESSEX
240—270 SIMCOE ST.
New apartment block opposite MacDonald Park in James Bay.
Available 1 December '73
Bachelor, 1st. floor, $125
1 bedroom, 3rd floor, $142
2 bedroom, 1st floor, $175
2 bedroom, 3rd floor, $185
Sorry no pets or children
Contact Resident Manager or phone 388-6920 or 382-2984.

LARGE 2-BEDROOM TOWNhouse, suitable for older couple interested in country living. Located at the Mt. Douglas par 3 golf course. Sorry adults only and no pets, rent $190 per month. Enquire at Monarch Holdings Ltd. 592-0711.

LORD STANLEY MANOR
1350 STANLEY AVE.
One 1 bedroom and one bachelor. Mature adults only. Resident manager. 384-8264.

$120 1-BEDROOM MODERN, heat, hot water, fridge, range, mostly retired ladies in building 2680 Prior St. Middle aged lady or older preferred. Vacant. 384-5459.

RENT REDUCTION, BEAUTIFUL bachelor suite, to retired lady, for light caretaking duties. Inquire manager 1030 Linden Ave.

ONE BEDROOM JAMES BAY, $100, Dec. 1, 383-8614.

200 APARTMENTS TO RENT UNFURNISHED

Park Pacific
IMMEDIATE OCCUPANCY
THE LORD HARLEY
3220 QUADRA ST.
BRAND NEW
NOW RENTING
108 large, architect designed apartments.
—Most suites have panoramic views.
—Full-size enclosed swimming pool.
—Hydrotherapy pool and sauna.
—All wall-to-wall carpeting.
—Large, bright kitchens with colored appliances.
—Private 1-acre park with sun terrace.
—2 billiard tables in recreation room.
—Workshop.
—All suites are spacious and finely appointed.
2-Bedroom From $195
2-Bedroom, 1½ Bath From $245
2-Bedroom, Den, 1½ Bath From $285
3-Bedroom, 2 Baths From $310
4-Bedroom, 2 Baths From $350
No children or pets please. Courteous resident managers. Please contact Mr. L. Salon 386-3711, Suite No. 106 or Mr. H. Lipp, 383-2225 or 388-5491.

WATERFRONT
BRAND NEW
THE SEAPORT APARTMENTS
200 DALLAS RD.
156 Large, finely appointed suites located on the Waterfront at Victoria's gateway to the Pacific across from the breakwater.
—Wall to wall shag
—China shelves
—Luxury appointments
—Enclosed pool
—2 billiard tables, workshop
—Therapy pool-sauna
—Best soundproofing
—30" fridges in all suites
—Frost-free fridges
2 Bedroom Dec. 1st $235
Two courteous resident managers and wives to assist with your move in and care for your every need. No children or pets please. For further information call: Mr. H. Lipp, 383-2225.

BROOKSIDE MANOR
Park outlook, quiet location close to Jubilee area. Large de luxe suites.
—Hydrotherapy pool and sauna.
—Exercise room.
—Billiard room, games room.
—Hobby room, workshop.
—Covered parking, 2 elevators.
—Excellent soundproofing.
All suites contain shag carpeting and luxury appointments.
3 Bedrooms, 2 Bath, plus Breakfast Nook. Dec. 1st. $295
Mr. and Mrs. J. T. Harper 592-1112, 2623 Richmond.
No children or pets, please.

For details on all above suites, call Mr. H. Lipp, Prop. Mgr. 383-2225 or 388-5491.

VELMAR COURT
2926 HARRIET RD.
(Off Gorge Rd.)
Now renting, occupancy December 1, 1973. Controlled entrance, wall-to-wall carpet, colored appliances, large fridges, excellent laundry facilities, cablevision.
Bachelor suites from $125
1-bedrooms from $150
2-bedrooms from $175
Adults only.
Please call 479-6294 or 479-1861.

Now Renting
NIAGARA GARDEN APTS
—2 BR 2 storey townhouses
—WW carpets
—Drapes
—Cablevision
—Patio gardens
—Underground parking
—Swimming pool
—Heat, water included
—$225
—Ph. 383-8614

GORDON HEAD TOWNHOUSES
Blair and Larchwood
Perfect for family living. 2 and 3 bedroom units. Spacious living room and dining room. Wall-to-wall carpets, including all appliances, rumpus room, full basement, separate courtyard, beautiful playground. No dogs or cats. Within just 3 blocks of all schools.
477-5422
Managed by
Edgecombe Properties Limited

1939 LEE
½ block from Jubilee, same street as Eric Martin Institute.
—mature adults only
—very large suites
— next door to shopping centre
—therapeutic pool and sauna.
Bachelor, $140; 1 bedroom, $159; 2 bedrooms, $200. Hatley Holdings Ltd. Res. Man. 592-7741 from 3 - 7 p.m.

HAPPY VALLEY MANOR
970 Flatman Avenue
Located 1 mile south on Happy Valley Road from Glen Lake Corner.
NOW RENTING
Luxurious new rural apartments. 2 bedrooms, $175, wall-to-wall carpets, fridge and stove, washer and dryer hookups. Sorry not suitable for children. 478-7842.

BLUE CEDAR
820 CRAIGFLOWER RD.
58 attractive new suites, renting for Nov. 1. Wall-to-wall carpets quality appliances, beautiful view with private balcony. No children or pets please. Resident manager, 383-2832.

NEAR ART GALLERY
1-Bedroom Suite. Older person preferred. $120 Dec. 1st.
598-5314
Swinerton Stewart Clark Ltd.
1318 Blanshard 385-2481
Rental Agent

CASA DEL GRANDE
1555 RICHMOND
1 BR. $151
Call Resident Manager, 385-4250.
BUILDERS AND DEVELOPERS

BED SITTING ROOM, SEPArate kitchen, sharing bathroom, only middle-aged or elderly, in very quiet home, Fairfield area $70 unfurnished. $75 furnished. 383-9227.

COACHHOUSE APTS., 1255 Grant St. 1-bedroom suite with patio, available Nov. 15, $120 per month, heat, cable, parking included, quiet block, phone 598-3110 or 382-8536.

SIR JOHN FRANKLIN APTS.
3287 Quadra St.
1 Bedroom deluxe suite in new building. December first. Adults only. Bus at door. For viewing phone 385-1985 or 658-5132.

FRONT VIEW 2-BEDROOM. Heat, drapes and cablevision included. Adults only. No pets. $140 a month. Dec. 1. Esquimalt. 385-6598.

ATTRACTIVE BACHELOR suite, front and rear entrances, close Jubilee Hospital and University, wall-to-wall, light and cablevision, $90, view Sat. - Sun. - Mon., 2-4 P.M., 2440 Foul Bay Rd.

2 BEDROOMS WALL-TO-WALL shag, private entrance, heat included, available immediately, no children, $175 month, 386-1943 after 5.

CROFT HOUSE
128 Croft St., 1 bedroom suite $140 and $145, close to sea and shopping, 382-8096.

DUNSMUIR HOUSE
831 Dunsmuir Road. 388-4943
Sorry, no vacancy
UTAH APARTMENT ENTERPRISES

ESQUIMALT, DECEMBER 1ST. 1 bedroom suite, fridge, stove, utilities included, no children or pets. Quiet mature adults, $150 month. 384-6663.

TIDELINE APTS.
1470 Dallas Rd.
SORRY NO VACANCIES
Resident Manager, 382-5831

SATELLITE PLACE
Finest waterfront condominium in B.C. 2 beds, 2 baths $500.00
The Royal Trust Co. 388-4311

45 BOYD—NEW APARTMENTS
2 bedroom, 383-8746
912 Selkirk—1 bedroom
384-0428 Abaco Realty 385-0611

PARLIAMENT BUILDING AREA, redecorated 2 bedroom apartment, no pets, suitable for adults, $165. Apply 382-5945.

COZY 1 BEDROOM APARTment, no pets, no children, mature adults, heat and water included. $160. 384-4452.

LADY CATHERINE APTS.
1 bedroom and bachelor available December 1. 386-2763.

DECEMBER 1ST., 1 BEDROOM No pets, No children, Wall-to-Wall, drapes, heat. $145. 386-3048.

ORCHARD HOUSE
647 MICHIGAN 382-4650

1-BEDROOM SUITE, $130. 2170 Haultain, adults, no pets. 382-3720.

200 APARTMENTS TO RENT UNFURNISHED

SEAGATE

707 ESQUIMALT ROAD
ON VICTORIA'S HARBOR WATERFRONT WITH VIEWS OF HARBOR, OCEAN AND OLYMPIC MOUNTAINS.
WITH VERY LARGE INDOOR HEATED SWIMMING POOL AND HYDROTHERAPY POOL
ALL PARKING IS INDOORS AND OUT OF SIGHT
ALL SUITES HAVE LUXURIOUS LONG SHAG CARPETING THROUGHOUT
MATURE ADULTS ONLY
NO PETS
AVAILABLE DEC. 1
LARGE ONE BEDROOM SUITE—$155
RESIDENT MANAGER 383-1731
DIAMOND DEVELOPMENTS

GOODACRE TOWERS
350-360 DOUGLAS
Prestige accommodation overlooking Beacon Hill Park. Now available 1-bedroom and bachelor suite. For mature adults. 385-8111.

FOUR SEASONS
Large 1 bedroom, new building, carpets, drapes, coloured appliances, sauna, view, free parking and cablevision. Quiet cul de sac, adults only, 954 Dingley Dell, Manager 383-2219.

SWIFTSURE APARTMENTS
540 RITHET ST.
Available Dec. 1st. Bachelor $135. Close, mature adult, no pets. 385-7375.

BACHELOR SUITE
$110 — All utilities included. Gorge area. Near water and stores. 385-6690.

1-BEDROOM SUITE, MAIN floor modern block. Quiet single or couple, infant considered, available now. Phone 10-7, 385-0084.

$79 large warm 2 room upstairs suite. Fort near Cook. Share bath. 385-7370.

COSY MODERN BACHELOR, furnished kitchen, view, quiet, Esquimalt. $100. 382-5612.

1 BEDROOM SUITE, 1830 FERN. Cablevision, carpeting, pool, $150. Available Dec. 7, 385-0201.

201 APARTMENTS TO RENT FURNISHED

CRAIGFLOWER MOTEL
101 ISLAND HWY. 388-7861
Available immed. Attractive well-furnished studio and 1-bedroom units, electric kit., w-w maid service and utilities included. Phone, launderette and coffee shop. Rates by day, week or month. No pets.

THE ROYAL SCOT
423 QUEBEC ST. 385-3543
This new apartment bldg. offers: Fully furnished 1-BR suites — Color TV, shag carpets, linen, dishes, laundry facilites, indoor pool, whirlpool, sauna, games room, underground parking.
OCEAN PROP. MANAGEMENT

DE LUXE BACHELOR, 1-BEDroom suites, fully furnished, maid service, colour TV, heated indoor pool, sauna, coffee shop, dining room, bus stop at front door. Weekly and monthly rates, 388-6611. Coachman Inn.

SCOTT BLOCK
2659 Douglas at Hillside. For older person furnished bachelor with shared bathroom, $70. Includes, heat, light, cablevision. Phone Manager 382-1221. Belmont Management Ltd.

BRENTWOOD INN
Quiet location on waterfront in Brentwood Bay, complete 2 room units, with kitchen facilities, everything supplied, cable TV, weekly rates, 652-2912.

WIDOW WILL SHARE NICE home with refined older couple or person over 50. Non-smoker preferred. Oak Bay area. Available Nov. 15. 592-7035.

BACHELOR AND 1 BEDROOM suites, fully furnished, coloured TV, indoor heated pool, swirl pool, saunas, maid service, restaurant and full facilities. Canterbury Inn, 310 Gorge Road. 382-2151.

FURNISHED CLEAN BEDSITting room, kitchen and bathroom, power and heat supplied. Gas cooking, quiet old house James Bay, rent $90. 386-6925.

BEAUTIFULLY APPOINTED large 1 and 2-bedroom suites, rent by day, week or month. Heated indoor pool and swirl pool. Apply Prince Charles Motel, 382-2622.

TRAVELLERS INN
Deluxe rooms, queen size bed, color TV, FM radio, fully modern kitchens. By week or month. 388-6641.

FAIRFIELD, SELF-CONTAINED ground floor suite, $110 per month, utilities included. No pets. Available Nov. 15. 384-2489.

EXTRA LARGE 1 BEDROOM with fireplace, private entrance, near ocean and park, $140 385-7188.

SELF-CONTAINED 1-BEDROOM basement suite. Near Hillside-Haultain. $95. Everything included. 385-5170 after 5 Available Nov. 15.

2 BEDROOM, DECEMBER 1
6 months lease, color TV, $195 includes everything except hydro. No children or pets. 386-3048.

DEC. 1, LARGE FRONT COZY 3 room suite, suit adult couple. $145 Parklike surroundings. No pets. 384-8278, 382-9470, 1270 Yates.

COOK AND BAY. BACHELOR. Share bathroom. $85. Utilities included. 383-1840.

BACHELOR SUITE NEAR JUBIlee Hospital, quiet ladies only, $80, vacant Nov. 15. 638-8028.

2-BEDROOM SUITES FULLY furnished, utilities supplied. Calpine Motel. 652-1415.

AVAILABLE NOW, GAS FOR cooking. Near Jubilee, for quiet people. 386-6562.

WANTED SINGLE WOMAN 20-25 to share semi-furnished apartment with 2 others. 382-6354.

BACHELOR SUITE, 10 MINUTES walk to town. Quiet adults. References please. 382-0477.

PARTIALLY FURNISHED 2 oom suite, private entrance, close to town. 382-0236.

3-ROOM SUITE WITH BATH. one block Jubilee Hospital, $95, adults only, no pets. 384-8726.

AVAILABLE NOV. 16, 1 BEDroom furnished, including TV, $165. 382-5248.

DELUXE 2 ROOM BASEMENT suite, Vilas furniture and utilities, 1 adult $125, 383-1424.

202 APARTMENT FURNITURE TO RENT

Three Rooms from $30 per month
STANDARD FURNITURE
382-5111
Immediate Delivery

203 APARTMENTS WANTED

FURNISHED ONE-BEDROOM apartment in block or motel, Beacon Hill district for February-March. McCrone, 2456, Garnet St., Regina, Sask.

COUPLE REQUIRES FURnished apartment or house within 2 miles of UVic. 592-9571 after 6 p.m.

RELIABLE GIRL IN MIDDLE twenties would like to share apartment with same in Victoria area. 479-7093 after 7.

YOUNG MOTHER, DAUGHTER require 1 or 2 bedroom unfurnished apartment, December 1st, to $125. 385-3004.

WORKING GIRL REQUIRES cottage or apartment on ocean. Lots of light. 479-6837 after 5:30.

FURNISHED, 1 BEDROOM OR bed-sitting room, kitchen, bathroom, student, 385-4190, 12-6.

SUITE NEEDED NEAR SIR James Douglas school, fireplace preferred. 384-9742.

203 APARTMENTS WANTED

OWNERS: HOUSES, APARTMENTS, MOTELS
As an introductory offer you are invited to list your vacancies with our "Space Bank." We will send you screened, no nonsense tenants. Scores of inquiries come to our central down town office. Dickie Agencies (Bonded agents), 919

215 HALLS, WAREHOUSES, STORES AND OFFICES TO RENT

Montreal Trust

PROPERTY MANAGEMENT

1065 FORT 386-2111

WAREHOUSE OR OFFICE at 2610 Douglas Street across from Victoria Press. 3,000 sq. ft. in 1,000 sq. ft. units. New building. Heat, air conditioning and bathroom facilities in each unit. $270 per unit.

FOR RENT

1200 square feet of prime location for retail store or offices on island highway in Duncan. Contact J. H. Whittome and Co. Limited 746-6161.

3,000 SQ. FT. WAREHOUSE OR storage area, city side Johnson Street Bridge, Store Street, 12' Ceilings. Phone 383-4411.

631 FORT ST.
600 sq. ft. and 320 sq. ft. W-HEAT $135.00 and $40.00 per month.
The Royal Trust Co. 388-4311

NEW 1000 SQ. FT. CONDOMINUM warehouse, with office and washroom, for sale or rent. Lease available. 656-5166.

FOR RENT APPROX. 2700 SQ. ft. close to downtown. Ideal for warehouse or workshop. Harknett Fuel Ltd. 384-9381.

LANGFORD, NEW BUILDING Goldstream and Spencer, retail and office space. 300 sq. ft. and up. Ample parking. 477-4925.

DOWNTOWN OFFICE, OR STUDIO. 567 sq. ft., heat and electricity. $125. 386-3928, 477-2106.

OFFICE SPACE UP TO 1200 SQ. ft., near Mayfair, off street parking, 388-6688.

$80 MONTH, INCLUDING LIGHT, heat, telephone use, to share downtown boutique. 384-6511.

233 MORTGAGE LOANS AND INSURANCE

NO BONUS

1st and 2nd MORTGAGE LOANS

Here is your opportunity to borrow the inexpensive way. You may borrow up to 90 per cent of your propery value whether your home is paid for or not. No amounts too small or too large. Interviews in the privacy of your own home.

EXAMPLES

Amount	Payments from
$2,000	$25.00
$5,000	$63.00
$10,000	$127.00
$15,000	$191.00

15 year ammort. 5 year term

FOR FAST, COURTEOUS SERVICE CALL ME TODAY. MONEY IMMEDIATELY AVAILABLE

W. A. (Bill) Hodgson
385-4528 385-2451

24-Hour Service
Byron Price and Associates Ltd.

DEAL DIRECT
NO MIDDLE MAN
NO HIDDEN COST

UNLIMITED MORTGAGE MONEY

MORTGAGES IN ANY AREA
URBAN OR RURAL
SEWERED OR UNSEWERED
—COMMERCIAL—
—INDUSTRIAL—
—RESIDENTIAL—
ACREAGE
— SUB-DIVISIONS
— LAND ASSEMBLIES
— PROGRESS AND COMPLETION LOANS
FREE CONFIDENTIAL ADVICE
388-9172
TREVOR MILSTED

FARMERS & MERCHANTS TRUST
731 FORT STREET,
VICTORIA, B.C.

BROWN BROS. on LANSHARD
385-8771 (ANYTIME)

MORTGAGE MONEY

Any Amount—Any Reason
Home or Business
Interviews
Evenings and Weekends
Call
JOHN ADDICOTT
BROWN BROS. AGENCIES LTD.
"Since 1918"
1125 BLANSHARD ST.
385-8771 (anytime)

1st and 2nd MORTGAGE LOANS

PRIVATE AND INSTITUTIONAL UNLIMITED AMOUNTS FOR COMMERCIAL, RESIDENTIAL AND CONDOMINIUMS
INTERIM FINANCING
BUILDING LOANS
MORTGAGES AND AGREEMENTS PURCHASED
IMMEDIATE DECISIONS
Competitive Interest Rates

P. R. Brown and Sons Ltd.
762 Fort St.
385-3435

CANADA PERMANENT TRUST

Prompt
First Mortgages
at competitive rates
Call W. Morson or N. Thomas
386-1361
CANADA PERMANENT TRUST
1125 Douglas Street

FIRST AND SECOND MORTGAGE FUNDS AVAILABLE AT COMPETITIVE RATES. UNLIMITED FUNDS, CONVENTIONAL AND PRIVATE QUICK DECISIONS. CALL MR. McKENZIE, 386-7521 (anytime). BOORMAN INVESTMENT CO. LTD., 1111 GOVERNMENT ST.

MORTGAGE MONEY

Private and Institutional Fund available for all types of mortgage financing. Buying a home or refinancing for investment or to pay off debts. Mortgages and agreements bought and sold. KAJ JACOBSEN 382-9191. CANADA PERMANENT TRUST REAL ESTATE DIVISION.

FOR ALL YOUR MORTGAGE requirements. Fast, efficient, confidential service.

D. H. MacGillivray
Roberts Investments Ltd.
Bank of Commerce Building
702 - 1175 Douglas St. 388-6691

MONEY FOR YOU!!!
To buy, build, remodel, refinance Mortgages arranged, purchased or sold. SAVE time — get RESULTS by calling:
GORD G. COWAN 598-3321
Jack Mears
Oak Bay Realty Ltd.

MERKIN RESOURCES LTD.
Mortgages anywhere on Vancouver Island, existing mortgages and agreements purchased. P.O. Box 231, Victoria; P.O. Box 3354, Courtenay.

CASH FOR YOUR MORTGAGE or agreement for sale. Quick decisions and highest prices paid. M. Braithwaite, Financial Survey Ltd., 384-9305, Res. 592-0638.

233 MORTGAGE LOANS AND INSURANCE

WE SPECIALIZE IN FINANCING

LAND DEVELOPMENT OR SHORT TERM HOLDINGS ANYWHERE IN B.C.

1ST OR 2ND MORTGAGE LOANS

ACREAGE—WATERFRONT
ALSO CASH VALUATIONS ON EXISTING MORTGAGES OR AGREEMENTS GIVEN WITHOUT OBLIGATION
COURTESY TO FELLOW BROKERS
CALL L. THOMAS SN.
PHONE COLLECT
OFFICE 382-7128
RESIDENCE 479-6382

Douglas Hawkes Ltd.
990 Blanshard St.
Victoria, B.C.

TWO IMPORTANT REASONS FOR DEALING WITH NIAGARA

The Things We Have:
—Competitive rates.
—Fully amortized loans.
—Liberal plan for purchase of existing mortgages. (Up to 20 years).
—Friendly, courteous people.

The Things We Don't Have:
—Commissions.
—Hidden fees.
—Bonuses.
—Restrictive prepayment clauses.

NIAGARA REALTY OF CANADA LIMITED
1032 YATES
384-9365

A VIDCO MORTGAGE MESSAGE
8 PER CENT

mortgages available for qualified borrowers. Call us for free advice.

VIDCO
386-1381

HAVE PRIVATE MONEY TO ARrange or buy small first mortgages. Quick decisions. Mr. Sivertsen, City Brokerage. 386-3547.

$7000 AGREEMENT FOR SALE or $6400, payable $90 per month including interest at 9%. 754-9282 Nanaimo, Mr. Andrews.

234 MORTGAGES FOR SALE

$6450
First Mortgage
FOR
$6237

Payable $90 per month including interest at 9½% with unpaid balance due in 5 years.

For further information please call L. Thomas at Douglas Hawkes Ltd. 990 Blanshard St., Ph. 384-7128 (Residence, 479-6382). Out of town call collect.

MORTGAGES FOR SALE. FIRST mortgage $18,000 at 10½%, first mortgage $12,000 at 10½% and first mortgage $15,200 at 10½%. 658-8523.

FOR SALE, $4,000 2ND MORTgage at 10½%. $55 per month. Discount available. 477-2888.

240 BUSINESS OPPORTUNITIES

BROWN BROS. on LANSHARD
385-8771 (ANYTIME)

QUICK SERVICE
SHORT-ORDER AND TAKE-OUT
This excellent location in downtown area always a money-maker for present and former owner. The day and evening trade can be easily expanded, as adjoining premises available; renewable leases. For further details, call BOB CARTER, 385-8771 (anytime) or Res. 384-9441.

BUSY CAFE-RESTAURANT
In a prosperous, developing community on the outskirts of Victoria, this busy restaurant caters to a steady stream of local and passing traffic. Short hours, pleasant surroundings — AND BIG PROFITS. Successfully operated by vendor and wife for over 8 years, he has now "got it made" and due to minor health problems, is anxious to sell. Good deal — asking only $13,900. Call DOUG LAWSON or ALAN U. POTTER, 385-8771 (anytime).

MOTOR INN AND LICENSED RESTAURANT
One of the best in Victoria. 46 spacious units on 2.5 acres and room to add a hundred more. Heated swimming pool. Restaurant seats 60. Exceptionally large parking area and only three minutes to city centre. For appointment to view, call BUD ZUCK, The Royal Trust Company 384-8001 or 382-0349. Wonderful profit potential. Price $750,000.

INVESTORS
Here is an excellent return and terrific growth potential deserving your attention. 32 deluxe suites just a yr. old. $270,000 first mtge. at 9¼%. Top quality W-W, elevators, laundry room and parking. LEIGHTON NOBEL, 386-2955 or 658-8968. Mayfair Realty.

COMMERCIAL LOT
Corner location ideal for small business. Esquimalt. Presently side-by-side older duplex. Worth a look at $30,000.
386-3231 JAY ROGERS 477-4569
BLOCK BROS. REALTY

12-UNIT MOTEL
And campground in excellent condition. Good occupancy. Plenty of room for future expansion. Financing available for asking price of $169,900. For details call Jack Moen, 385-9741, anytime or 658-5448. J. A. Henderson Rlty. Ltd.

BARBERS
Excellent opportunity to acquire your own established shop in suburban shopping plaza. 2 chairs, all equipment top condition. Real potential. Asking $3,700. W. REMPLE, Block Bros. Realty, 477-1841 or res. 658-5794.

GOOD BAKERS ATTENTION: Bakery in high density Vancouver West-end, with most modern equipment, write J. Keresztesi, 2009 Mahon Ave., North Vancouver.

MUST SELL 3 CIGARETTE vending machines, also 1 candy machine. All excellent condition. Paid $900. Sell for $500, or offers 746-7865.

240 BUSINESS OPPORTUNITIES

JACK MEARS
OAK BAY REALTY LTD.

"The Professional People"
Coast to Coast
Real Estate Service
2194 OAK BAY 598-3321
201-727 JOHNSON 386-2291
3618 SHELBOURNE 598-3344

68-UNIT DINING LOUNGE RENOWNED-STRIKING DECOR PENTHOUSE QUARTERS
This is one of the areas most striking licensed dining lounges, with a very large functional kitchen. Owners must sell due to health reasons. Second storey penthouse style living quarters are beautiful. Main level also has small office with own 2-piece bathroom, plus one bedroom self contained suite. You should really expand dining lounge into this area. Separate matching building has great possibilities. Situated on four lots with two road frontages, all zoned commercial. Good financing available, and owners will trade for apartment block or motel. Asking $179,500. F. WILLS at 598-3344.

QUICK POSSESSION
QUALICUM BEACH—15 unit motel plus fully licensed dining room.
PORT ALBERNI—Excellent Hotel — Fully licensed.
COURTENAY—Hotel with good revenue. Terms unbeatable.
LADYSMITH—Smaller hotel with good revenue and even better potential. Terms.
VICTORIA—Two motels — well located — twenty-five and thirty-three units.

For complete details please call:
IRA FREEDMAN OF
JACK MEARS
OAK BAY REALTY LTD.
386-2291 or 592-0511

4 STAR AUTO COURT SUMMER RESORT BEST SANDY BEACHES
7 RENTAL UNITS PLUS OWNERS 2-BEDROOMED BUNGALOW. SITUATED ACROSS THE ROAD FROM ONE OF THE FINEST BEACHES ON THE ISLAND. 4 MONTHS OF SUMMER RENTAL PLUS 8 MONTHS MONTHLY RENTAL WILL PRODUCE A VERY LUCRATIVE INCOME. PRESENTLY FULLY OCCUPIED. IN THE HEART OF ONE OF THE BEST YEAR ROUND SALMON FISHING AREAS. JUST LISTED FOR THE FIRST TIME ILLNESS FORCES IMMEDIATE SALE. PRESENT ASKING PRICE $85,000. FOR FURTHER INFORMATION, CALL LEN LEDOUX 385-9765. MLS 5988. CHARMAN PACIFIC REALTY LTD.

PLASTIC MOULDS MANUFACTURING CO.
Tremendous potential and high profit here for buyers with time to promote these products in building supply houses throughout Canada and U.S.A. Easily operated manufacture of door, wall and ceiling moulds for use in houses, apt. blocks, etc. Can be sold for an eighth the cost of plaster moulds. Selling price of $79,900 includes business, Canadian patent, stock, fixtures, plus American patent pending. Great opportunity for a go-getter, business could be moved to other city if needed. Call
386-3231 JEFF CHALF 477-8274
Block Bros. Realty

A GOOD DEAL IS A FAIR DEAL
And we have it. If you can make a moderate investment of $3,000, this could be the business you have been looking for.
FULL OR PART-TIME
NO SELLING
Should we appoint you our distributor, you will service all retail accounts we set up for you and we guarantee in writing, you'll succeed or we'll buy it back, isn't that fair?
Call or write
ELLINGTON ENTERPRISES INC., 3428 SHEPPARD AVE. EAST,
SCARBORO, ONT. 416-293-9634

Duncan Butcher Shop
Butcher shop in the city of Duncan, good steady clientele and good freezer trade. Volume of $60,000 with one-man operation. Could double with man and wife team. Price just $10,500 including all fixtures. Call FRED CHOWN at 746-5171 or Res. 746-6848.
N. W. Dickie Limited
70 Government St.
Duncan B.C. 746-5171
"We sell the Island"

$425,000
Modern 27-unit motel. Kitchens and color TVs large good commercial and winter trade. Always busy. Enough extra land to double the existing operation. Terms are fully negotiable. Contact:
JOHN B. SHAVER
Investors Syndicate Realty
620 Broughton St. Victoria, B.C.
Phone 386-7721 (Code 604)

CHRISTMAS TREE FARM
4.9 acres plus 3 bedroom basement home, fully modernized. 10,000 trees. Sell 2,000 per year at $6 a piece. 45 minutes driving from Victoria. Tremendous opportunity. Priced for quick sale at $44,900. Phone J. Ettema Res. 743-2607. Bus. 743-5311 or Victoria 383-0311.
Shawnigan Realty Ltd.
Shawnigan Lake, B.C.

YOUR OPPORTUNITY
So reasonable you shouldn't overlook this. Fine downtown location of approx. 700 sq. ft. — attractive wood panelled interior and fixtures. Excellent rent on this men's wear store that needs a new operator. Owner has other interests so make an offer now. Block Bros. Realty Ltd.
JACK GRANT 477-1841 477-8172

$155,000 — $15,000 DOWN
Vendor will carry balance on this excellent 20-suite apartment, 19 bachelor suites each yielding $75-85 per month — net yield $15,000 per year. Right in town, close to the Bay. Call ELSIE O'BRIEN or MARGARET BRIDGER, 386-8321, 592-0509, 592-4778. Homefinders, Wall and Redekop.

RARE OPPORTUNITY
Excellent grocery store in Victoria. Turnover approximately $300,000 per year. Firm price $35,000 for fixtures and equipment. Stock extra. 479-6236, 478-8189 after 6.

CAFE
Want working hours 7 to 5:30 only, 6 days a week and net approx. $10,000 per year, then call me on this opportunity. BEN PARENT of NEWSTEAD REALTY LTD.
382-8117 or 598-3641

FULL RESTAURANT EQUIPment and stock for sale, good condition. 916 Gov't, 383-0833.

TRANSPORTATION COMPANY FOR SALE 112-749-3481.

240 BUSINESS OPPORTUNITIES

GROCERY STORE PLUS OWNER'S SUITE PLUS 2-BEDROOM SUITE PLUS EXTRA LOT
One of the busiest grocery stores in town is now for sale as owners are retiring. Grossing approximately $120,000 per year, and well situated on a corner lot with parking, you can't miss at the price of $79,500. Cosy 1-bedroom suite at rear of store for owners and a spacious 2-bedroom suite upstairs with private entrance. Land alone is worth close to the asking price, as there is 20,600 sq. ft., the main lot is C-2 zoned. An excellent investment in a prime area. Call Cliff Salmond at Gardner Realty, 385-7721 or 477-3626. MLS.

VANCOUVER ISLAND
GARAGE and LAUNDROMAT
Community garage and laundromat with little competition. Business increasing. Growing area of resorts, farming and industry. Requires good mechanic with welding experience. Fully equipped shop for all work has space for 3 cars. Separate building has rental suite, existing second hand store could be converted to other use, plus laundromat with 20 washers and 9 dryers. Excellent opportunity for aggressive operator. Full price $78,500 plus stock of about $5,000. Down payment of $30,000 will handle. Details from BOB EVANS, Vancouver Line 684-6932, Nanaimo, 754-2311. Nanaimo Realty Co. Ltd., Box 818, Nanaimo, B.C.

IMPERIAL OIL LIMITED
Has 2-bay service station for lease on Highway No. 3 in Fernie, B.C. This is an excellent business opportunity for the successful applicant.
For further details and application forms write:
IMPERIAL OIL LIMITED
21A 10th Ave., S.
Cranbrook, B.C.

23 UNIT MOTEL
NANAIMO, B.C.
One of VANCOUVER ISLAND'S finest 23 UNIT MOTELS situated close to city centre and in excellent condition. Colored television, several 2 room kitchen units, private patios and very attractive 2 bedroom suite for owners. Attractive financing available and priced for quick sale at $248,000
For further particulars, please call Wil Wilson or Clare Belcher at 384-9335. (New MLS)
A. BERNARD & CO. LTD.
655 FORT ST. 384-9335

VAN ISLE Dry Cleaning Business
Centrally located in fast growing area of Duncan. Fully automated, 2½ operator, $2.75 base unit price, top brand equipment, 9 years on established premises with a full 5 year future lease program drawn. Sale includes business and machinery. OWNER MUST SELL—DUE TO HEALTH REASONS. "Attractive terms to a qualified buyer" on $18,500 asking price.
Try your offer and-or your terms. Listing salesman PAT DOUGAN. 746-4154 or 743-2557.
Homefinders Wall and Redekop
Duncan, B.C.

BEAUTY SALON
$8,000 including large stock. Located in a good growing district with business increasing every day. Four dryers, four stations with room for more. Clean and bright, illness forces sale. Please call MARG or GLEN McGREGOR, 477-3675, or The Royal Trust Company, 384-8001.

EXCELLENT INCOME DOWNTOWN CAFE
Perfect location for business and tourist trade. Seating 43 at tables and 13 at counter stools. All equipment and fixtures in clean and good condition. Statement of income over past 3 yrs. available. Owner retiring. Asking $16,900. M.L.S.
385-7721 CLIFF SALMOND 477-3626
GARDNER REALTY LTD.
699 Fort St.

A GROWING BUSINESS — A GREAT OPPORTUNITY
A FOUR-BEDROOM HOME — A PRESTIGE AREA
A SUPER PACKAGE
A corner grocery doing a nice volume and on the increase because of a very large new apartment just completed across the street. Good financing—Full Price $59,500, plus approximately $5,000 in stock. For full details phone
ED PROKOSCH
386-2111 477-2194
MLS. MONTREAL TRUST CO.

SPORTING GOODS
This old established business needs a good "kick in the pants" to get it going again but the potential is definitely here for right party. Can be bought for less than current comparative start-up costs. No reasonable offer refused, asking $16,900. (5863)
JACK DAVIS, 386-3494 (24 hrs.)
WESTERN HOMES LTD.
817 Fort St.

GROCERY STORE
Excellent opportunity, purchase price includes valuable property with living quarters and the very best in equipment. Will consider property as part payment.
COURTENAY REALTY LIMITED
374 - 8th Street,
Courtenay, B.C.
Phone 338-5366

RESORT MOTEL—WATERFRONT
There are twelve units, six of which are deluxe, plus comfortable owners quarters. Over three acres of commercial zoned property, 270 feet of waterfront. Located on incomparable Salt Spring Island. The asking price of $166,000 is very realistic considering potential for expansion. For further information call Dave Taylor at City Trust, 477-9531.

FISH & CHIPS
Located in one of the most rapidly expanding areas of Greater Victoria. Very modern, leased shop. Excellent list of equipment. For further information call 386-3231, Block Bros. Realty Ltd., JACK COOKE, 477-4842.

LEASE OPERATOR REQUIRED for computerized accounting system with secretarial service, extra office rental, telephone answering. This service united with a chain of centres, two now available in Victoria. Investment required $3,000-$5,000. Terms available. Write Box 4124, Postal Station A, Victoria, B.C.

SIGN SHOP
Required to lease operate a sign shop in Victoria on show card, plywood, screen printing, truck lettering. This shop united with chain of centres. Investment required $3,000. Terms available. No experience necessary. Write Box 4124, Postal Station A, Victoria, B.C.

IMPORT SPECIALTY STORE
Excellent opportunity to own your own retail gift and wig shop. Locations soon available in Duncan, Port Alberni and Courtenay. This is a growing B.C. chain with good potential. Serious inquiries only please. Reply to Victoria Press, Box 296.

THIS BUILDING
Would be most suitable for a cabaret or ?? 50x120 ft. all brick, located in the heart of Victoria, on a 90x120 ft. lot. Call quickly BEN PARENT of NEWSTEAD REALTY.
382-8117 or 598-3641

BAKERY FOR SALE DIRECT from owner. Turnover over the last 7 years exceeded $100,000 per annum. Down payment of $8,-10,000 will handle. Balance over 5 years at 9% interest. Inquiries Victoria Press, Box 311.

FOR SALE
Owner-operator trucks. Guaranteed annual work. G. W. Clifford, OK Trucking Co. Ltd., 760 Topaz, 386-3414.

240 BUSINESS OPPORTUNITIES

OAK-TOLMIE
Will build to suit tenant on this choice high commercial location opposite Mayfair, where big things are happening. Call 386-2955 anytime, ask for JOHN MOLYARD, for further details. Mayfair Realty.

MOVING, BEAUTY SALON FOR sale. Low priced for quick sale. Downtown area. 478-3423 after 5.

244 REVENUE PROPERTY

WHYTE & GOWER OAK BAY PROPERTIES LTD.

PICTURESQUE, $54,900
Privacy, without isolation, in Fairfield's restful, pretty section. Four good revenue producing, 1-bedroom, self-contained units. All services are in excellent condition. Brick fireplace adds cozy note to large entrance foyer and there are 3 more fireplaces to be seen. With substantial down payment owner will carry balance at less than current rates. See it today with HARRY PALM 384-7229 or DAVE GIBSON 388-5647 or call 592-2407 anytime.

ESQUIMALT — DUPLEX
This 7-year-old side by side is served by 2 city bus lines. 2 bedrooms each side with a developed rec room or third bdrm. on lower level. Easy care lot. Existing low interest mortgage or can be refinanced. Deluxe appliances included. This sturdy and attractive duplex is offered at $58,900. For viewing call HARRY PALM 384-7229 or DAVE GIBSON 388-5647 or 592-2407.

REST HOME OR POTENTIAL GUEST HOUSE
Over six thousand square feet of beautifully finished living area in an OLD WORLD CHARM home of distinction. Large treed, landscaped lot, in a prestige area of Victoria. Presently operated as one of the finest Resthomes in our area. It could well net you in excess of $17,000 per annum before financing and depreciation, which could be increased in proportion to your work load as owners. Price includes land, buildings, furnishings, kitchen equipment etc. FULL PRICE—$169,000. Let's discuss the unlimited potential of this property. Please phone B. E. JEFFERY at 598-3321.

JACK MEARS
OAK BAY REALTY LTD.
2194 OAK BAY AVENUE

Seven Blocks To City Hall
1251 Pandora — 5 suites all self-contained 1—2-Bedrm. unit, 4—1-Bedrms. Recently repainted inside and priced at $49,900 with income of $605 per month. Owner says sell and price may be negotiable. Fully rented and close enough to everything to keep that way. Stucco exterior, good parking. Make your offer today — terms easily arranged. Don't put off seeing this or you'll pass up a rare buy. MLS 3965.
Bill Westcott
385-7761 (24 Hrs.) 386-0273 (Res.)
D. F. Hanley Agencies Ltd.

28 SUITES Easy, Easy Purchase
You won't believe how easy it is to own this attractive 4-year-old apartment block. Low down payment if desired (or trade-in), easy financing and an almost nil vacancy rate make this a most desirable property. Offered at $339,000, all types of trade in property considered. Please call for further information on this and other revenue properties.
STEVE MOONEY
385-7761 Anytime
D. F. HANLEY AGENCIES LTD.

SIDE-X-SIDE DUPLEX
FULL BASEMENT
ESQUIMALT
Each unit comprises entry hall, LR with oak floor, electric cab kitchen with dining space, 3-pce. bth, 2 bedrooms plus 3rd bedroom in basement. OOM heat, carport, situated on an 82x180 ft. lot on Admirals Rd.
PRICE $42,000
ED JUPP 385-2481
Swinerton Stewart Clark Ltd.
1318 Blanshard

OPPORTUNITY KNOCKING
Invest in the future by acquiring this Marina consisting of over 13 acres with foreshore lease, 4 A-frame cabins, over 1700' waterfront, fresh water pool. Food store, rec. centre. Private 2 BR modern home. Asking $527,000. For further details and information call:
RUSS McDOWELL 386-3231
Block Bros. Realty

DUPLEX PLUS HOME
$39,500
Good return on this investment. Duplex has one two-bedroom unit and one three-bedroom. Big family kitchens, large living rooms, appliances included. Home is a one bedroom with one room in basement. Close in town location. New MLS. For further information and to view this property please call:
386-2111 592-3611
MICHAEL McKENNA
MONTREAL TRUST CO.

DUPLEX UP AND DOWN
Walking distance to town. Zoned for Apartments. Ideal holding property. 2 BRs down, one BR up. New stucco, separate garage. Always rented. Price $39,900.
386-3231
GEORGE PARSONS
Block Bros. Realty

20 SUITES Fort Street Area
Excellent location and not quite one year old. This building has quality w-w carpeting, balconies, elevator, 19—1 bdrms and one bachelor suite. Priced at $265,000. Exclusive with
388-4271 RICK KINNIS 477-9394
J. H. Whittome and Co. Ltd.

FOUR PLEX
4—Two bedrm Apartments, all carpeted, 4 ranges, 4 refrigerators, electric heating; utility room plumbed for W-D, paved parking area. Stucco and siding. Over $7,400 gross income. Total price $63,500. Call TED CHARTRES
479-1667 res. 385-5508.

J. H. Whittome and Co. Ltd.
Royal Oak Branch

REST HOME
JAMES BAY
Well constructed larger home converted and licensed for 12 guests. Excellent occupancy, well operated, and exceptionally clean. $60,000. (MLS 3892). For details please call HERB McDANNOLD, 658-8844, or CANADA PERMANENT TRUST, 382-9191.

DUPLEX ESQUIMALT
2-bedroom suite and 1-bedroom suite. Zoned for condominium. $28,900. Call:
JOHN HOLMS of
JACK MEARS
OAK BAY REALTY LTD.
386-2291 anytime

DUPLEX
Side-by-side, two bedrooms each, all electric heating, could be easily converted to 4 or 6-plex in the future. At $48,000 this is most attractive to an investor. Only 5 years old. Please call J. J. WILLIAMS for further information, 386-2955 or res. 479-1163. Mayfair Realty.

UP AND DOWN DUPLEX
Stucco building, two 2-bedroom suites, full basement, lots of parking space, corner lot. Close to Saanaona Park, easy terms, on $33,900 asking price. MLS 5777. Call Mrs. O. Zachary 386-7521 or 592-2265. Boorman Investment Co. Ltd., 1111 Government St.

LUCRATIVE BEAUTY SALON
Desire a business that will really curl your hair? Try a $12,000 plus net profit and call GLENN NICHOLLS, Island Pacific Realty, 388-6231 or 479-5971.

SIDE X SIDE DUPLEX
3 bedrooms up, 1½ baths, shag throughout, fully applianced. Easy Terms, $60,900. GLEN NICHOLLS, Island Pacific Realty 388-6231 or 479-5971.

APARTMENT BLOCK
$136,000 — 10 spacious modern 2 bedroom suites; each suite has own heat thermostat, 8 have balconies. Choice full occupancy area. On one lot, easy upkeep. As low as $40,000 down will handle. Call Fred Marconi.
MARCONI REALTY 386-3941

244 REVENUE PROPERTY

John Bishop Ltd.
750 FORT ST.
(BANK OF B.C. BLDG.)
384-0581 (24 HRS.)

Apartments-Motels
43 STES. — $71,000 Income Mtge. $321,000 — 9½%.
36 STES. — $62,000 Income Mtge. $264,000 — 10¾%.
27 STES. — $36,000 Income Mtge. $247,000 — 9¼%.
26 STES. — $39,000 Income Mtge. $100,000 — 7%.
18 STES. — $32,000 Income Mtge. $119,000 — 10½%
16 STES. — $25,000 Income Mtge. $104,000 — 9¼%.
UP ISLAND:
NEW — LADYSMITH — 44 STES. INCOME PROJ. $91,000 — Mtge. $447,00 — 9¾%.
DUNCAN — 30 STES. — Income $60,000 — Mtge. $293,000 — 9½%.
PARKSVILLE — NEW 25 STES. Proj. Income: $50,000 — Mtge. $268,000 — 9½%.
MOTEL — BRAND NEW — 24 UNITS — MGRS. HOME—PLUS EXTRA WATERFRONT LOT (suitable for lge. diningroom and EXTRA UNITS) TERRIFIC VALUE at $300,000.
For COMPLETE INFORMATION and P. and L. Statements call:
JOHN BISHOP B. Sc.
Realtor, Appraiser
384-0581 (24 Hrs.)
Res.: 656-2308
(out Sunday)

FARMERS & MERCHANTS TRUST

NEW DUPLEX
A spacious 2 bedrooms plus one in the basement on each side. Living Rm with acorn FP, carpet throughout, large Rec. Rm. Ideal location. Full price $67,500. You can trade your home if required. Call MR. SIMONS 388-9172 anytime.

"REAL ESTATE HAS A PRICE INTEGRITY IS PRICELESS"
731 FORT ST.

FAIRFIELD REVENUE 17 SUITES
This older, but beautifully maintained building in prime Fairfield location has mixture of 1-bedroom and bachelor suites. All suites are very spacious and the grounds are in immaculate condition. No vacancy in last 13 years. Ideal situation for owner-occupier. Rarely does a building of this nature come on the market. Good return on asking price of $165,000. For further information on this excellent investment, please call:
DAVID BILLINGHAM
388-6424 512 Fort Street
BAYSHORE REALTY LTD.

44 SUITES
Opportunity to obtain major interest in this attractive modern apartment block. 1 and 2 bedrooms, hot water heat, elevator, large mortgage available.

19 SUITES
Plus 2 offices, walking distance from town. Approx. 8 years old, elevator, wall-to-wall carpet.
$175,000

A. BERNARD & CO. LTD.
655 FORT ST. 384-9335

APARTMENT BUILDING NEAR BEACON HILL PARK
Trades will be considered on this lovely 36 suite apartment made up of bachelor, 1, and 2 bedroom units. Fully rented, only 2½ years old, and in excellent condition. Olympic Mountains and ocean views, only 1 block from Dallas Road. Waterfront promenade. Full particulars from W. MICHAELS, at 598-3344.

JACK MEARS'
OAK BAY REALTY LTD.
3618 SHELBOURNE

44 SUITES 8 PER CENT FINANCING
Five-year-old block near government offices.
6—2 Bedroom
30—1 Bedroom
8—Bachelor
Call ALMER OLSON, The Royal Trust Company, 384-8001.

GOOD RETURN ON INVESTMENT (10%)
20-suite apartment. Price $155,000. Total income per month $1,655. PAOF or $15,000 down. Vendor will carry balance to good covenant. Call JOHN NORTON, 388-6162 or 386-8321. Homefinders, Wall and Redekop.

GOOD FINANCING
Off Fairfield Road 327-9 Masters on Moss Rocks. Good View of sea, Valley and City and Mt. Baker. Has many built-ins plus 9 B.R., 7 Bathrooms, 5 L. Rooms 5 F. Places, 6 sundecks. Wall to Wall all this and more for $126,000. Call SUE WARKE, 386-0414 or LARRY QUAGLIOTTI, 479-6609 or 388-6231. Island Pacific Realty.

ROCKLAND AREA
REST-HOME
Larger Tudor style home in this desirable location. Well built, extensively renovated and immaculate thru-out. Licensed for 15 guests plus owner's accommodation $90,000. For details please call HERB MCDANNOLD, 658-8844, or CANADA PERMANENT TRUST, 382-9191.

NEW LISTING!
FAIRFIELD—$59,000
Large home which has been converted. Easy care property, stone stucco exterior and aluminium windows. For further information contact DIANNE LARGE, 384-9860 or 386-8321. Homefinders, Wall and Redekop. MLS.

ROOMING HOUSE—$36,900
Revenue Now—Plus appreciation when re-zoned commercial:
—7 rooms rented at $5496 annually
—net $4000 after expenses
—Excellent holding property in prime Fernwood area
RAY ATKINSON at Block Bros. Realty, 383-6238 or 477-1841.

UP ISLAND 38 SUITE APT. APproximately 6 years old, 3, 2, 1 bedroom suites sea view, ideal for manager-owner, phone 386-0043.

245 REVENUE PROPERTIES WANTED

SIDE-BY-SIDE OR UP AND DOWN DUPLEX WANTED. Purchaser will not occupy suite. From $5,000-$10,000 cash to handle. Highest possible monthly prepayments based on 100% of income return to you, the vendor, or mortgagee. Call JOHN RUSSELL, 386-2955 or 592-3248, client waiting to inspect. Mayfair Realty.

HELP!
Must find side by side modern duplex in good area, to $60,000. L. NOBLE, 386-2955 or 658-8968. Mayfair Realty.

PRIVATE PARTY WITH SUBstantial down payment requires 6 to 14 suite block, reply Victoria Press Box 294.

4-10 SUITE APARTMENT, with 3-bedroom owners suite. 479-7094.

247 COMMERCIAL OR INDUSTRIAL PROPERTIES

20 ACRES
MALAHAT—SPECTACLE LAKE
1/3 mile highway frontage. No zoning. Flexible terms. $50,000. Call
JOHN HOLMS of
JACK MEARS
OAK BAY REALTY LTD.
386-2291 anytime

ROYAL CANADIAN LEGION building, 2 storeys, lower floor fully rented, inquires to secretary, 116-4th Ave. South, Port Alberni, B.C.

WANTED: INDUSTRIAL ZONED lot with small building suitable for light welding and steel work. Rent or sale. 479-2339.

247 COMMERCIAL OR INDUSTRIAL PROPERTIES

IDEAL INVESTMENT
Choice COMMERCIAL AND RESIDENTIAL PROPERTY — Located on Burnside and Manchester. A very busy thoroughfare approx. 12,000 sq. ft. Also INCLUDES (2) OLDER HOMES and ONE OFFICE BUILDING. This property may be rezoned to COMMERCIAL — or LTD. LIGHT INDUSTRY area showing rapid growth.
Phone J. T. MILLS, res. 477-5938 or Bus. 385-3411. Ker and Stephenson Ltd., 680 Broughton St.

NEW WAREHOUSE
Approximately 1,600 Sq. Ft. Cement Block, Cement Floor.
$48,500
DON LEWIS
386-9181 385-8784
Douglas Realty Ltd.

Commercial Zoned $29,900
If you are paying rent and the pedestrian traffic count is not essential, then you should consider the purchase of this property. Lot size 44'x126' app. A renovated frame building with space for cars or trucks. Mayfair just off Douglas. 88-4271 JOE MANTON 382-5211
J. H. Whittome and Co. Ltd.

FERNWOOD AND BAY AREA
15,500 sq. ft. of corner property. Now zoned duplex. Ideal for 20-25 suite apt. Excellent location to heart of city. Transporation and schools. Inquire at once to
OLIVE L. MARTIN
386-3231 385-7266
Block Bros. Realty

GREAT INVESTMENT!!!
LOOKING TO THE FUTURE
Light industrial zoned lot comprising of a duplex and house, 60x120 — 7200 sq. ft. Bringing in revenue of $330 per month. Close to Government St. and Gorge Rd. Asking $43,500.
D. H. MacGillivray
Roberts Investments Ltd.
702-1175 Douglas St. 388-6691

WANTED
COLWOOD OR LANGFORD
1,500 sq. ft. building on General Commercial lot or general commercial lot suitable to erect the above sized building. If you have this type of property call
BOB CARBY
382-1459 or 386-2911
Homefinders, Wall and Redekop

GLADSTONE
45'x97.2' lot zoned C-1 with 608 sq. ft. bldg. with bsmt. Asking $22,000 (MLS 5671). For details call HERB McDANNOLD, 658-8844, or CANADA PERMANENT TRUST, 382-9191.

21,000' APARTMENT PROPERTY, Esquimalt Road, with current revenue. $117,000. 388-6101, anytime.

250 HOUSES FOR SALE

OLYMPIC REALTY LTD.
385-5741

OPEN HOUSE
THUR. - FRI. - SAT.
1 - 3 P.M.
625 BROADWAY
4-bedroom ranch style bungalow. Separate dining room, new kitchen floor. Large separate garage and lot. Full price $34,500. ML No. 5893. Call JEANNETTE COWAN, 385-5741, or res. 479-6792.

OPEN HOUSE
SAT. 1:30-4:30
4634 VANTREIGHT
Charming 2-bedroom, Colonial home, situated in a secluded area of Gordon Head, on a large lot with some sea-view. There is a cozy living room with fireplace, separate dining room, den, and a fully equipped kitchen. All rooms are tastefully decorated and in immaculate condition. Full price $48,500. ML No. 5902. For further information and prior viewing phone SHIRLEY McLEOD, 385-5741 or res. 479-5628.

PRIVATE RETREAT
Over 1,500 ft. of rivertront and 26 acres of privacy. Fantastic fishing and hunting on your own grounds. Beautiful spacious home. Excellent holding and recreational property. Call LILLIAN McLEOD, 385-5741 or 598-5446.

NEWLYWEDS!
$1400 DOWN PMT. NEW!
Why rent, when you can start your new life as a "Homeowner" and future landlord. Brand new, 2 BR apartment-type condominium in attractive 12-unit block. Wall-to-wall carpet throughout. Appliances and drapes included. Very handy location, close to stores and bus line. Lots of storage space

250 HOUSES FOR SALE

GORDON HEAD
$34,900

NEWLY RENOVATED 4-BR. HOME IN AREA OF NEW HOMES SOON TO BE CONSTRUCTED. CLOSE TO ALL SERVICES. WALL TO WALL CARPETING THROUGHOUT. DRIVE-IN GARAGE. DON'T PASS UP THIS OPPORTUNITY. CALL M. RUDDY 656-4089. M. LAWSON 385-0592.

GORDON HEAD
$47,500
MLS 5936

PERFECT FOR A FAMILY SEEKING PRIME LOCATION AT A REALISTIC PRICE! BEAUTIFUL OPEN PLAN 3 OR 4-BEDROOM HOME, A KITCHEN ANY WOMAN WOULD BE DELIGHTED WITH. FULL BASEMENT WITH REC. ROOM AND EXTRA BEDROOM. LARGE LOT WITH MATURE TREES, SHRUBS AND THE ABILITY TO ENJOY AN EXTRA LOT FOR $1.00 A YEAR. YOUR CHANCE TO SECURE FAMILY HAPPINESS!! CALL TODAY M. LAWSON 385-0592, M. RUDDY, 656-4089.

CENTRAL SAANICH
FROM $38,900

GIVE YOUR CHILDREN'S MOTHER AN EVERLASTING GIFT — A LOVELY NEW HOME LOCATED IN RURAL AREA YET ONLY 20 MINS. FROM DOWNTOWN. ALL WITH 3 BRS. — FULL BASEMENTS WITH SPACE FOR ADDITIONAL DEVELOPMENT. WALL TO WALL CARPETING THROUGHOUT. MAKE THE FIRST STEP TO BETTER LIVING. CALL TODAY M. RUDY 656-4089, M. LAWSON, 385-0592.

• PARK PACIFIC INV., 383-4124

J. D. BOSDET LTD.
120—727 Johnson St. 386-3128

UNIVERSITY AREA
$45,900

Located on a quiet cul-de-sac. Attractive 3-bedroom split level home. Living room with feature fireplace, dining room. Master bedroom ensuite plumbing. Family size kitchen, loads of cupboard space. family room off the kitchen, also a nice hobby room downstairs. Lovely treed lot. MLS 5831.

Ask about our guaranteed sales plan.

Near Racquet Club
$38,500

Lovely 4-year-old, split level home in a good area. Close to schools and university. This 1200 sq. ft. home offers 3 bedrooms, large living room, dining room and den. Don't delay in seeing this very reasonably priced home. MLS 5667.

FOR 24-HR. SERVICE CALL:
ALICE MOORE 592-4529
BRUCE POLLOK 385-2651
ED KRAFT 382-0640

SEA-FRONT
$58,750

SEE THIS 1350 SQUARE FOOT LOT WITH 125 FOOT SECLUDED HOME SITUATED ON .55 ACRE WATERFRONT. ONLY 11 YEARS OLD WITH TREMENDOUS FAMILY ACCOMMODATIONS. THE MAIN FLOOR CONTAINS 3 BEDROOMS (MASTER ENSUITE), FIREPLACE OPENS TO BOTH LIVING AND DINING ROOMS. KITCHEN WITH DOUBLE STAINLESS STEEL SINKS AND BUILT-IN RANGE AND OVEN. FABULOUS VIEWS OVERLOOKING THE STRAITS AND ISLANDS. ALL THIS PLUS FULL DEVELOPED BASEMENT WITH 2 PCE. BATHROOM, UTILITY, FAMILY ROOM WITH FIREPLACE AND TWO BEDROOMS. LARGE DOUBLE CARPORT. MUST BE SEEN INSIDE TO APPRECIATE THE AMENITIES.

TOM DUNCAN 477-2462
AL PETERS 478-5992
W. J. LINDSAY LTD. 386-3381

Byron Price
and Associates Ltd.
804 BROUGHTON ST. 385-2458

McKENZIE-TATTERSAL
$47,900

2-year-old custom built. Two floors of living space. Lower floor is level with the entrance. Many luxuries, quality wall-to-wall carpeting, lots of extra parking. Handcrafted natural slate fireplace. Convenient location. Close to all school levels and town but with treed background.
MRS. RYAN
385-2458 anytime 384-3355 (Res.)

HUGO HUCKER CONSTRUCTION
HOMES NOW UNDER CONSTRUCTION IN COLWOOD AND LANGFORD. 3 BEDROOMS — WALL-TO-WALL — 1½ BATHS, FULL BASEMENT WITH ROUGH-ED IN PLUMBING, RUMPUS ROOM AND EXTRA ROOM. FULL PRICE $36,900. ORDER NOW AND CHOOSE YOUR OWN CLRS. PHONE H. BLAKE, 382-9212. RES. 383-4372.

877 ELLERY ST.
ESQUIMALT
R3 ZONED

10,296 sq. ft. corner lot with good solid 1,268 sq. ft. basement, 3-bedroom home, 100 amp service, beautiful big kitchen, living room with fireplace, 4-pce. bath, finished rec room, close to all conveniences. Full price $37,500. Call
C. M. BUD FORBES
386-2111 652-2950
MONTREAL TRUST CO.

COLWOOD
BY OWNER, $47,500
Lovely 3-bedroom, split level, 1½ bathrooms, L-shaped living-dining room, centre floor-to-ceiling fireplace, sliding door to patio off kitchen. Secluded backyard. Finished family room, laundry room. Other features built-in dishwasher, hardwood floors, shake roof, large fully landscaped lot. On quiet cul de sac. No agents please. 478-6337.

OAK BAY—BY OWNER
Contemporary 3 bedroom, 2 bathrooms, rumpus room, large lot, 7¾% mortgage. Early possession. $54,900. 592-3875.

SOUTH OAK BAY, 1200 SQ. FT., 3 bedroom, family room, newly renovated, double garage, $43,500. 598-5037.

MODERN SIDE-BY-SIDE DUplex, university, K-Mart, 3 bedrooms, vacant possession 1 side January 1st, $48,000. Private. 592-1991.

OLDER 3-BEDROOM HOUSE, Fernwood. $17,900. Phone owner, 383-7797. No agents.

LEVERTON REALTY
385-8012

250 HOUSES FOR SALE

Montreal Trust
1057 FORT 386-2111

CHARMING BUNGALOW IN BROADMEAD $39,800
This ideal family home is just lovely with very interesting and attractive layout and most elegant decorating. From the spacious entry hall through the large living room with its deep shag and stone fireplace, to the formal dining room and 17'x16' family room with its own fireplace. To view this charming home call
386-2111 JEANNE LUCAS 477-1342

"FAMILY COMFORT IS IMPORTANT"
Your children will like living on this quiet street near Camosun College. This open beam styling includes spacious bright enjoyable rooms, especially the larger kitchen. Mom and Dad will like the extra large master ensuite bedroom. A great rec room for the family; plus a hobby room. The yard is pleasant with good landscaping and fruit trees. A good down payment would allow for monthly payments of $270. Asking $45,900. To view this or similar fine homes call:
386-2111 ROY KAISER 477-6813
"WE TRADE HOMES"

ARBUTUS — CADBORO BAY SECLUSION
This lovely home custom built for owner (new 1973) nestled among stately trees offers privacy yet minutes from schools, parks and shopping. Modern low, contemporary, natural vertical cedar siding, shake roof, ½ acre lot, pretty as a park. The delightful modern plan offers 2 open fireplaces, deep carpet all through, living room, family room, and intimate dining room, 3 bedrooms. Four graceful glass doors to a huge sundeck. Exceptional property priced at $69,500. (MLS). To view please call
386-2111 DEL BECKNER 477-4994

WATERFRONT RETREAT—CHEMAINUS
Secluded 2-bedroom stucco home with fireplace, OOM heat, sundeck with fantastic views of sea and islands, 63' waterfront, swimming, fishing, oysters at your door. Asking $39,500. Open to all offers.
386-2111 ART PEAKER 477-3957

QUADRA-COOK
A very spacious lovely 3-bedroom bungalow, separate dining room, living room with fireplace, H.W. heat, basement, garage. Extra large landscaped lot, trees. $37,500. MLS. Immediate possession.
386-2111 ART PEAKER 477-3957

QUEENSWOOD
SECLUDED
SEAVIEW
Quality 4 bedroom executive home — over 1 acre of professionally landscaped gardens, rockeries and beautiful trees. Features living room with artistic fireplace, formal dining room, superb kitchen, 3 bathrooms, large recreation room with fireplace and bar; sundeck and many other extras.
MILDRED STABELL 477-4860
FRED BEAVER-JONES 382-5981

SOUTH OAK BAY
CHARACTER HOME
"Rattenbury" family home bordering on "The Victoria Golf Course" located amongst tall oaks on ⅔ acre. Features family room, formal dining room, inviting living room, sunny drawing room, each with attractive fireplaces. Large family kitchen, utility sewing room. Master bedroom ensuite with fireplace and sitting room; 6 bedrooms, games room. Hot water heating, 3 car garage, patios, room for a swimming pool. Priced at only $89,000.
MILDRED STABELL 477-4860
FRED BEAVER-JONES 382-5981
M. P. TELLIER SECURITIES LTD.

DANE DEVELOPMENTS
383-6222

2 SPANKING NEW HOMES
DIRECT FROM BUILDER
$38,900—9¾% Mortgage
These beautiful new homes are located close to beautiful Butchart's Gardens in a most attractive new, nicely treed subdivision. Both Houses have 3 Bedrooms (Master en-suite), Quality shag Carpeting, Built-in DISHWASHERS, Floor-to-ceiling FIREPLACES, large BASEMENTS, SUN DECK and CARPORT. One of the homes has an attractive BAY WINDOW.
PRICES ARE STILL CLIMBING, SO DON'T DELAY, CALL QUICKLY
DAYS 383-6222
EVES 383-5677 or 382-3787

$28,900
2 BEDROOM
FULL BASEMENT
$2,000 will place MOM, DAD and one dependent in this well maintained home if they qualify for new CMHC plan. Payments of approximately $185 per month include interest at 9½% and taxes. Drive-by 128 RENDALL and then phone FRANK BEAMISH REALTY 385-9701 or 592-2120 to discuss fully this MLS 5947.

Seaboard
CONSTRUCTION
SPEC AND CONTRACT HOMES
652-1177

NEW HOMES
BY BUILDER
New 3-bedroom homes now under construction close to school and bus with many plus features. Realistically priced direct from the builder from $39,900. Don't delay call Dan Penman today at
KASAPI CONST. CO. LTD.
386-6191 Evenings 479-7382

REESON AND PINCH
BUILDERS AND DEVELOPERS
New 2 and 3-BR homes under construction for early Spring occupancy, fireplace in front room, sliding glass doors to sundeck, WW carpet. Priced from $32,400. Drive by Ardwell Ave., Sidney, for view ing phone Dave Williams, 388-4740.

?? BIG FAMILY ??
Large older home, 5 mins. to town. King-sized fenced lot. Try your down payment. Call Ron Tannhauser today.
CITY-WIDE APPRAISAL REALTY
383-4614 478-2951

BY OWNER. 3 BEDROOM, FULL basement home with drive in garage. On large lot. Wall to wall shag carpeting in living and dining room, plus hallways. Large kitchen with lots of cupboard space. Tillicum-Carey Rd. area. Asking $35,500. Phone 479-6402.

WHY NOT LIST YOUR PROPERTY with an experienced well known realtor? Call me today at Douglas Realty Ltd. — a locally owned firm. See our ad in the Financial Page this weekend.
JACKIE WALDRON 385-8784

CONSULT LEVERTON REALTY THE TOP M.L.S. COMPANY FOR SALES, ON A PER CAPITA BASIS FOR THE FIRST HALF OF 1973. PHONE 385-8012 (ANYTIME).

BY BUILDER
NEW 3-BEDROOM HOME WITH EN-SUITE PLUMBING. 479-3619.
MARIGOLD—BY OWNER
Immaculate, 7 years old, 2 bedrooms and den or 3rd bedroom. Living room with fireplace and wall-to-wall. Bright kitchen, large lot 66x132. No agents please. $32,900. 479-6882.

SIDNEY, COSY, CLEAN, 2-BEDroom bungalow. Close to shopping areas. Asking $25,000. Jim Jones 656-4397, Jim Sloan 656-8311, Capital Region Agencies Ltd. 656-3951.

PRIVATE SALE
3-bedroom house in spotless condition, 8-years-old, full basement, partly finished. Large lot, nicely landscaped. Asking price $39,500. 658-5133.

OAK BAY — 2555 MARGATE AVE. 3 or 4 bedrooms, $48,500.

250 HOUSES FOR SALE

Douglas Realty Limited
385-8784
12 CENTENNIAL SQUARE

LIST AND SELL WITH D.R.L.

'FLORIST'
Valley View Florist and Pet Supplies — thriving little business at Courtenay. Onwer will teach floral arranging to purchaser, and if required assist part time. Low down payment, asking $20,000. Tired of working for someone else? This could be YOUR opportunity to be your own boss. M.L.S. JACKIE WALDRON, 385-8784.

D.R.L.

$23,500
TWO STOREY
Solid older home, with three large bedrooms. A good family home, lovely and clean, and offering lots of accommodation at a reasonable price.
SID VINT 385-0392

D.R.L.

$28,500
Three-bedroom, full basement home handy to transportation, schools and shopping. A solid older home on a smaller easy-care lot.
MILT AGATE 385-8784

D.R.L.

NEW WAREHOUSE
Approximately 1,600 sq. ft. Cement block, cement floor. $48,500
DON LEWIS
386-9181 or 385-8784

D.R.L.

NO COST LIVING!
Pay the mortgage with revenue of $300 per mo. from 2 furnished self-contained suites, while living in luxury in owner's suite featuring large L.R., D.R. and sunken Grecian Bath. W-W throughout and newly decorated This new M.L.S. wont last long, only $46,500.
Call DOUGLAS of DOUGLAS REALTY, 385-8784.

D.R.L.

SINCERELY
Needed by desperate owners who have already sold their property — 2-3 bdrm. smaller home to $30,000.
MARY MCQUIRE 479-7668

D.R.L.

TILLICUM-BURNSIDE
3-bedroom home: full basement. L.R. with fireplace. Large family-size kitchen and neatly fenced lot. Well renovated and bright and cheerful — lots of space for further development.
DONNA PRETULA 384-2057
or 385-6389

D.R.L.

SECLUDED CHARM
3-bedroom home with features which add to its charm and character. Large L.R. with fireplace — family-size kitchen (wood-panelled). Sep. utility room and workshop. Secluded lot — drive-in garage — 2 driveway entrances. Convenient area, close to all amenities. Asking $34,900.
JOAN HOPPER 652-3103

D.R.L.

DUPLEX — $29,900
Excellent investment potential in this 2-bedroom side-by-side duplex — only 12 yrs. old with new roof and in good rental area in the Langford district. Rare opportunity — don't miss it.
JOAN HOPPER 652-3103

WALL & REDEKOP HOMEFINDERS REALTY LTD
DOUGLAS STREET 386-2911

OPEN HOUSE
SAT., 1:30-4 P.M.
1045 DUNFORD ST.
LANGFORD
New listing, MLS. Beautifully finished 2-bedroom, no-basement home. Large living room, very large family room, adjoining sliding glass doors to outside. Modern kitchen, 4-pce. bath, attached garage plus extra rec. room and utility room. On large lot. Asking only $25,500.
HAROLD BARBER, 386-2911

OPEN HOUSE
SAT., 1-4 P.M.
640 STRANDLUND AVE.
LANGFORD
—Come and view this charming 3-Bedrm. home
—Large landscaped lot
—Good parking
—Marble F.P. plus W.W. in living room and dining room
—$33,500. MLS.
RUTH SALAGA
386-2911 or 479-5632

CLOSE TO BEACH
If you need 3 Brs, immed. occupany, and appreciate new custom built homes. I have three for you to view at $45,000. North Saanich and Sidney.
JOE BLODGETT
656-5653 — 386-2911

COLWOOD $36,900
Well maintained 4 year old family home. Nearly 1200 sq. ft., 3 bedrooms plus lots of room for development down, hardwood floors, fireplace, sundeck. Large lot, low taxes. To view please call (MLS)
MARILYN MOORE
478-2482 or 386-2911

Bayshore realty ltd.
512 fort st. 388-6424

OAK BAY
WILLOWS AREA
$41,500
This one year old 3 bedroom home, of quality construction contains wall to wall carpet throughout, 1½ baths, roughed-in recreation room, fireplace, and bath. Close to school, shops, and bus. For appointment to view call.
MR BLANNIN
388-6424 Res. 598-2200

OAK BAY SPECIAL
$31,000
This little bungalow has just received new carpeting, new lino, new S.S. sink and top, new paint throughout, and is now ready for new owners. It has large living room and large bedroom, separate dining room, modern kitchen, 3 pce. bathroom and a small spare room at rear. It has a 1-3 concrete basement and is located on a large lot with backyard seclusion and 3 good soft fruit trees. Perfect for a retired couple. New MLS 5922. For inspection phone
DAVID BILLINGHAM
388-6424. Res. 477-5644

BROWN BROS. on LANSHARD
385-8771 (ANYTIME)

DRIVE BY
836 OLD ESQUIMALT ROAD
You'll see it's not new but it does contain two legal one-bedroom suites. Presently renting for $200. Carport and garage also. Dress up this property for you and your in-laws, or fix it up for your investment folio. The lot size makes it excellent holding property. Full price $21,500. Please call BOB CARTER, 385-8771 (anytime) or Res. 384-9441.
"Appraisals for all purposes."

ARDMORE
Lot — acre, treed, views. House — 1,076 sq. ft. 2 bedroom, modern, en suite, terms 10 years, 9%, open 70% mortgage. Cash. About $13,000 for quick possession. Phone 652-3753.

923 HAMPTON RD., 2 YEAR OLD Colonial home, 3 bedrooms, $38,500. Please do not disturb tenants. 478-3144.

250 HOUSES FOR SALE

BLOCK BROS.
1800 Blanshard
3636 Shelbourne
1949 Sooke Road

EXECUTIVE!
If you are looking for a truly immaculate 4-bedroom home close to the University and Racquet Club this is it! Entertainment size living room with unusual fireplace, 20'x15' panelled family room with built-in bar, sundeck off dining room, 3 bathrooms. Excellent garden. Double carport. $47,000 TED WALFORD 598-1420 or 477-1841.

MAGNIFICENT
SEA VIEW!
OVER 1 ACRE!
GORDON HEAD!
Imagine a delightfull different 4 bedroom home with a 28' living room and a modern 23'x14' kitchen, nestled at the end of a country lane on over an acre of secluded garden, with a panoramic sea view from the wrap-around sundeck and from almost every room. For an appointment to view this extremely valuable and choice property please call TED WALFORD 598-1420 or 477-1841.

$27,000.00
Where can you find so much for so little? Three bedroom and large lot, full basement, low taxes, oil heated. Just a cozy little bungalow Hurray Hurray a home at last. (MRS.) P. FORBES 477-1841 or 383-2520.

COUNTRY LIVING
One-year-old rancher style home with exceptional charm. Country living at its best with lake view. VLA possibilities $53,900 477-1841 MR. H. PAGE — PAT FORBES 382-9983.

CHRISTMAS
1973
Will be memorable and every day after if you celebrate it in this beautiful home in 10 mile point designed for the large family. A spacious formal living room with fireplace, mahogany panelled den with fireplace, plus three bedrooms. The 3rd fireplace in the extra large family room assures warm winter evenings. Actually this home has so many extras it would be difficult to list them all, but one that is a must is the bright blue kidney shaped swimming pool fully equipped, all this and more on ½ acre of artistically landscaped treed setting. Appointments through ERNA ELLSAY 477-1841 or 477-5705.

SEA VIEWS
1 BEDROOM
Located in Cordova Bay on quiet cul-de-sac. Easy access to lovely beach just steps away from across the street, perfect hideaway or retirement home instead of renting. Immaculate white siding cottage has a large kitchen and good living room with fireplace. Owner wants an offer on $33,500 now while winter winds and raining season gives you the advantage in buying this good size lot with all the advantages of a ready made house to move into or hold for land value with interesting views. Call Mr. Clendinneng 477-1841 or Res: 477-5462.

HUNTING SEASON
IS HERE
So set your sights on this beautiful Sooke area property. The beautiful home on this 1 acre of property offers an entertainment sized living room and dining room with wall-to-wall carpet, a beautiful kitchen, 2 bedrooms on the main plus plenty of room upstairs for more. All this for the low price of $31,000. Try your down payment or trade. CLIFF BALL at 592-1764 or 477-1841.

SPLIT LEVEL
With a difference of only $38,000.00 3 bedrooms 1½ baths, combination bsmt. and rec. room 30x15. W-D hook-up. Living room with fireplace stucco exterior, on sewer. Beautiful lot 80x134. Grow your own vegetables. Work shop and garage 16x46. Do your hobbies there. What more can you ask? 2. The only Cape Cod house with beautiful big rooms. Floors have all been refinished, painted throughout. Lot 74x125. New kitchen cabinets. 1½ baths, oil H.W. heating. I have a key and can show you anytime. Don't be afraid to call. Asking $49,900 LOUISE WILTERMUTH.

OPEN HOUSE
SAT. 1:30-4:30 P.M.
2770 PENELOPE PL.
Close to the Colwood golf course, on a quiet cul-de-sac, a home built for the most discriminating owner with exceptional care and choice of materials. For the larger family: 6 bedrms, living room, dining and family room and rumpus room, all with expensive carpets and tasteful wallpapers. For the smaller family it could be a spacious 1700 sq. ft. (approx.) upper level with 3 bedrms and a completely separate in-law suite on the lower level. 2 fireplaces, 2½ baths and much, much more. Must be seen. JUNE CORBY, 478-5561, 478-8780. MLS.

STOP! LOOK!
AND LIVE . . .
Free from the problems of rentals. Seeing is buying this adorable starter or retirement. Completely renovated with new furnace, roof and wiring. Living room, dining, bedroom with wall-to-wall carpeting. Best of all only $22,500. JUNE CORBY, 478-5561 or 478-8780.

THREE BEDROOMS
A three-bedroom home in excellent downtown location. Only 15 years young. A good buy at $32,000. Phone LOREA TUBB, 656-5000.

SIDNEY
EXECUTIVE
A splendid 4-bedroom home on a street of fine houses. Exceptional value at $38,900. Office 386-3231 JACK THOMAS Residence 385-2119.

NEW LISTING
ONLY $24,900
4 room C.T. older basement home in nice quiet area of Vic West. Excellent as retirement or starter or for holding. Good view of the Olympic Mountains from the sun room. Electrical service and furnace near new. Copper piping. Don't delay call GERRIT KLOOTWYK today. 386-3231 or 479-3313.

PREFERRED
FAIRFIELD
Grand 12-room home with character. 8 large bedrms, 4 bathrooms. Excellent shape, approx. 3500 square feet of living area. Offers please on $59,000. GERRIT KLOOTWYK, 386-3231 or 479-3313.

NEWLY
CONSTRUCTED
3-Br. home situated to take full advantage of the treed lot and lovely view. Prices may rise so call today to buy at todays low price 2-4 weeks till completion, information available.
KEN COCHRANE
386-3231 592-7312

VICTORIA
STARTER
Small starter home located on Princess St. 2 BR., dining room — living room — bath — utility room and very clean. Priced to sell $22,000, as owner is anxious to return to the east. Can't last long at this price. Ideal revenue or for working couple. Early possession.
JOHN A JOHN
386-3231 477-8096

OPEN HOUSE
OPEN HOUSE
SOUTH OAK BAY
SAT. 1:30-4
2180 PENTLAND RD.
3 BRs., large LR., full basement, hardwood floors, immaculately kept. $45,000 in attendance.
RUSS FITZSIMMONS
ROY ELDRIDGE
386-3231

250 HOUSES FOR SALE

P.R.B.
P. R. BROWN AND SONS LTD.

OPEN HOUSE
5465 OLD WEST SAANICH RD.
SAT. 1:30-4:30
Nearly 5 acres of woodland beauty of seclusion and privacy, with many first growth cedars, make this house and land a good investment today. The house has 3 bedrooms, bathroom, basement, 100 amp. wiring, electric heat and woodburning supplementary heater. Garaging for 2-3 cars and outbuildings. Asking $75,000. SEE IT SATURDAY.
STAN WINTERBOTTOM
385-3435 598-2253
—P.R.B.—

HILLSIDE
OFF DOUGLAS
$29,900
Lot 30x120, 2 storey building with basement. New wiring — gas heat 3 years old. 20' setback, 50' backyard, garage.
385-3435 K. O. MOORE 385-4227
—P.R.B.—

SIX-ROOM HOUSE
HOME OR
REVENUE
Presently used as a rented duplex, this six-roomed house has two bathrooms and is capable of use as a family home, has an efficient oil hot air furnace. Nice lot size, 58x135.5, zoned for apartment use and only asking $28,800. Try your down payment. MLS 5719. To view call:
STAN WINTERBOTTOM
385-3435 598-2253
—P.R.B.—

75 FEET
LAKE FRONT
A beautiful bungalow on Florence Lake. Large living, dining room, 2 bedrooms and a den. All wall-to-wall carpets. Large windows from living room and dining room looking out on the lake. Enjoy your summer from patios front and back for any time of the day. Low taxes and low operating costs, with electric heat in a well insulated home.
IMMEDIATE OCCUPANCY
385-3435 K. O. MOORE 385-4227
—P.R.B.—

FAIRFIELD NEAR
THE SEA, IDEAL
FAMILY HOME
This new exclusive listing comprised of large living room with fireplace, separate dining room, also good-size eating are off kitchen. Five bedrooms and 1½ bathrooms. Full high basement. Double carport, under sundeck. Many extras. Nice lot with fruit trees. Price $45,900. Call anytime.
385-3435 MRS. HARTT 478-4090
—P.R.B.—

P. R. Brown and Sons Ltd.
742 Fort St. Victoria, B.C.

MAYFAIR
REALTY
3153 Douglas St. 386-2955
WOODWARD'S MAYFAIR CENTRE

COLWOOD LAKE
ESTATE $52,900
4-year-old spacious family home, 4 bedrooms, 3 bathrooms, den, separate living and dining rooms, all wall-to-wall, fireplace, large kitchen, big sundeck, full basement, double carport. Beautiful lot, heavy shake roof, all appliances (also dishwasher). Must be seen to be appreciated .Call ROMA NICOLL, 386-2955, eves. 384-4827.

NEAR LAKEHILL
SHOPPING AREA
Good 3-bedroom home, nice living room, floor-to-ceiling fireplace, inlite dining room, kitchen with utility off. Basement with den. Large lot. Asking $47,900, MLS. To view call ROMA NICOLL, 386-2955.

THIS IS IT!
Right in the middle of ½ acre of trees, shrubs and lawn is a solidly built 3 bedroom, 1½ bath home with 2 fireplaces, large living room and dining room, hot water heating and many more desirable features such as its LOCATION — just in the Oak Bay border. Only $45,000. Exclusive with LEIGHTON NOBLE, 386-2955 or 658-8968.

3 ACRES
Where the trees are tall and the air is pure—a 3 bedroom home that is different. The living room and dining room are hexagonal with a floor to ceiling fireplace, wrap-around deck with Highland vistas — OOM heating — on 6½ mile circle in the Highlands. To see this unique country home, call J. J. WILLIAMS at 386-2955 or res. 479-1163, but hurry — this will not last — $39,800 cash. MLS 5952.

IMMEDIATE
POSSESSION
See this very spacious 1,500 sq. ft. family home in a very convenient location. Main floor has been completely remodelled, large living room with fireplace, big separate dining room, family kitchen with sundeck off, 12x18 master bedroom with ensuite plumbing, utility room off kitchen .Full basement. Asking $35,900. FRANK BOUSFIELD, 386-2955 or res. 479-1000. MLS 5866.

A TOWNHOUSE
IS A GOOD BUY!
2 years old, $29,900. 3 Bedrooms, 1½ bathrooms, living room, fireplace, dining room, kitchen with lots of cupboards, plenty of storage, basement, 2 car parking. This is clear title. Try new CMHC financing. LOW DOWN payment. These properties APPRECIATE the same as an individual home. To view call ROMA NICOLL, 386-2955, eves. 384-4827.

SOLID COMFORT
Older 2 bedroom home on Cloverdale with all modern conveniences. Price of $26,500 includes electric stove, fridge and automatic washer. Buy in the door-walk in near-by shops. Separate garage. Fruit trees and ample room for a garden on the 110x70 lot. Call DAVE FYVIE, 386-2955 or 383-4066.

"YOU CAN
AFFORD THIS
James Bay house — it is only $24,900 — large living and dining rooms — gracious entrance hall — 3 bedrooms and a bath up — plus a full basement — modern oil furnace — first-class wiring — very small lot for lazy gardeners — walk to town. A very economical sturdy older home. Call J. J. WILLIAMS, 386-2955, to see through. MLS.

SAVE
DIRECT FROM
BUILDER
Spanish style 3-bedroom, 1½ baths, full basement, in beautiful Brentwood by Butchart Gardens. Dream kitchen with dishwasher, excellent carpet throughout and light fixtures you'll appreciate. Large 9½% mortgage. $39,500. Call Bill Middleton anytime, 388-9626.
GARTHLAN DEV. LTD.
386-1084 386-7086

250 HOUSES FOR SALE

FOR SALE
Royal Trust
"THE SIGN THAT SELLS"
3400 DOUGLAS ST.
384-8001

JUST LISTED
CITY LOCATION—$19,900
Owner's plans require a quick sale. Two bedroom bungalow with combined living room-dining area, 13'x9', kitchen plus pantry. Partial basement contains ample storage area, automatic oil furnace. Electric hot water tank, copper plumbing. Situated on smaller city lot near Kings Road and Graham Street. (New MLS.) Phone JOHN PINCHBACK, The Royal Trust Company, 384-8001 or 658-8895.

SIDNEY AREA
Almost new three-bedroom bungalow, two bathrooms. L-shaped living and dining room, brick fireplace. Sliding glass doors leading to sundeck over carport. Tastefully papered and decorated. You may assume a large 9% mortage. Asking $38,900. Call MERYLE HAYS, The Royal Trust Company, 384-8001 or 477-8324.

4077 CAREY ROAD, $19,900
Two bedroom, part basement home located on large high lot with view of the valley. At the asking price, it is well worth buying as a holding property. MLS 5807. To view call STAN SAGE, The Royal Trust Company, 384-8001.

OPEN HOUSE
SATURDAY, 1:30-4:00 P.M.
4680 Deerwood Terrace
Seaview
See display ad in Friday Times and Saturday Colonist. WALLY MILLIGAN in attendance, The Royal Trust Company, 384-8001.

OPEN HOUSE
SATURDAY 1:30 to 4:00 P.M.
4526 Emily Carr Drive
Broadmead
See display ad in Friday Times and Saturday Colonist. For prior viewing contact JEANNIE DEWHURST The Royal Trust Company 384-8001 or 477-6040.

CO-OPERATIVE SUITE
Oak Bay Marina provides a lovely and interesting view from directly across the street. Prime location for retired folks. Spacious third-floor suite comprising living room, dining area, kitchen, three bedrooms or two with den, two bathrooms. Full price $45,000. For more details or to view phone JOHN PINCHBACK, The Royal Trust Company, 384-8001 or 658-8895.

NEAR GOLF COURSE
BRAND NEW
CITY LOCATION
This lovely home is now completed for your inspection featuring lovely living room with fireplace. Large dining room 11.6x12.6 with French doors to small sundeck and gold wall-to-wall throughout. Sunny kitchen with walnut cupboards and eating area. Three lovely size bedrooms, four-piece bathroom and master bedroom has en suite. Full basement with sliding glass doors to patio. Large roughed in recreation room with extra fireplace. Situated on lovely lot. Asking $47,950. PETER TERVEER, The Royal Trust Company, 384-8001.

COLWOOD — COUNTRY LIVING
ONLY $22,900
Just listed, an ideal starter home located in Colwood close to schools, bus and shopping centre. Living room with oak floors, two bedrooms. Family size kitchen with eating area. Taxes only $1.00 per year for homeowner. MLS. To view call MARGARET JOHNSTON, The Royal Trust Company 384-8001 or 479-1589.

TURGOOSE POINT
$53,500
SEAVIEW
Now under construction and ready for December 1 occupancy. Features lovely living room, dining room in line with exquisite fireplace. Sunny kitchen with large sundeck. Three bedroom, four-piece bath and master bedroom has en-suite plumbing. This home features ground floor entrance hall, lovely recreation room area and large level lot on sewer. Call PETER TERVEER, The Royal Trust Company, 384-8001.

NORTHRIDGE AREA
$39,900
Just listed this lovely split level home in excellent area featuring living room with carpet over hardwood floor, corner fireplace. Dining area. Step-saving kitchen, three excellent size bedrooms and four-piece bath. Basement with extra bedroom and drive-in garage and laundry area. Call PETER TER VEER, The Royal Trust Company, 384-8001.

WALL & REDEKOP HOMEFINDERS REALTY LTD
1820 BLANSHARD ST. 386-8321

SAANICH
Extremely convenient location to down town for all types of stores and close to Swan Lake for recreation. This compact home is ideal for working couple. Two-bedroom and bath upstairs, with 1 bedroom and bath completed for possible in-law suite or recreation area downstairs. Call day or evening. DOROTHY WOOD 386-8321.

3-MILE CIRCLE
Trade UP to a new 3 bedroom home on quiet cul-de-sac. Rock fireplace, wall to wall throughout. Master en-suite. 2nd fireplace and 2 piece bathroom in basement. MLS. Price $52,000. Ring DAVE ROBERTS, 386-8321, home 477-1317.

MOUNT TOLMIE —
SPLIT LEVEL
Three bedrooms (master en-suite), extra large kitchen with eating area, dining room, living room with fireplace, family room with exit to rear yard, hobby and laundry rooms, carport with storage area, large rear yard with fruit trees, nicely landscaped. $45,900. MLS 5831. To view call GEORGE PHILIP, 386-8321 or 477-3170.

LIKE AUCTIONS???
Well here's a great excuse to go! Invest in this second hand business. Sound good? For appointments to view stock, contact DIANNE LARGE, 386-8321 or 384-9860.

COMMUNITY ASSOCIATIONS
ATHLETIC CLUBS
Form together and provide a permanent meeting place for your regular activities. 2276 sq. ft. on main floor plus fully developed basement and kitchen facilities. Separate 5-room modern residence with basement. Plenty of parking space. Sidney area. For full particulars, call JOHN Tisdalle, 656-1789 or 386-8321.

NEAR WOODWARDS
Cosy one-bedroom cottage, 1 block to bus, fenced yard. Price $22,000. New MLS. DAVE ROBERTS, 386-8321, home 477-1317.

$28,000 — 3 BEDROOMS
NEAR OAK BAY
Excellent buy and good area. Two bathrooms, housekeeping room in basement — 50 ft. wide lot by 110. Oak floors, fireplace. MLS. 5508. Call MARGARET BRIDGER, 386-8321 or 592-4778.

BEAUTY PARLOR
EXCELLENT LOCATION
GOOD EQUIPMENT
Call now to view, this shop with excellent potential. MARGARET BRIDGER, 386-8321 or 592-4778.

MOUNT NEWTON-
PAT BAY AREA
Enjoy country air and water view from this well designed 4 bedroom home with more room still to be utilized. Well priced at $55,000. For further information contact DIANNE LARGE, 386-8321 or 384-9860.

$25,500, ESQUIMALT
Is the asking price for this lovely 2-Bdrm. bungalow, freshly decorated, new W-W in the LR, nice spacious kitchen.
IRENE VAN
386-2911 or 384-9191
Homefinders, Wall and Redekop

250 HOUSES FOR SALE

CANADA PERMANENT
ON DOUGLAS AT FORT

Guaranteed Sale
Before you list find out how this can work for you. 382-9191.

Property Appraisals
R. S. (Gus) DYER 598-2348 or 382-9191

OPEN HOUSE
SAT. 1:30 — 4:30 P.M.
3375 QUADRA ST.
You will feel right at home in this charming and spacious 3 BR home with lge. LR and separate DR. Superbly landscaped on deep lot with seclusion. A bargain buy at $37,500. WILLIAM SANDERS 479-3394 or 382-9191 (MLS 5839).

OPEN HOUSE
1317 BALMORAL
SAT. 1:30-4:30
This little no-step charmer is conveniently located close to downtown. Featuring 2 BRs, nice size LR and kit. Immaculate thru-out. Separate matching garage on lge lot with fruit trees. Asking $29,500. For prior viewing please call HERB McDANNOLD 658-8844 or 382-9191 (MLS 5918).

Selling your house. List with
THE BEST IN THE WEST
'THE ODD COUPLE'
SID HASLAM GRAY LAITE
477-1994 656-5267
or call them at CANADA PERMANENT TRUST, 382-9191.

CONDOMINIUM
Brick FP in lge. LR, separate dining, kit. with eating area, W-W thruout, 3 BRs or 2 and den. Lge. private balcony. Very soundproof, controlled entry. An excellent buy for the overhead, just $29,900. Call us. SID HASLAM, 477-1994, GRAY LAITE, 656-5267 or 382-9191 (MLS).

HERE IT IS
OAK BAY
The choice location for utmost privacy in an executive home of superb quality must be this home on Plymouth. 3 lovely BRs, 3 bathrooms, lge. LR. 2 FPs, HW floors thru-out. Delightful rec room, den, whatever you want this house has it! Priced at $69,900. SID HASLAM 477-1994 or GRAY LAITE 656-5267 or 382-9191 (MLS 4950).

BEAUTIFUL
HIGHLANDS
Country living at its best less than 20 min. drive to town. Well built bungalow, 5 years old, 2 or 3 BRs, LR with raised FP, and dining area on 1.17 acre lot. This charming property priced at $31,900 with early possession. Call WM. SANDERS, 479-3394 or 382-9191. (EXCL.)

BROADMEAD
$59,800
BY A MASTER CRAFTSMAN
An executive home for the discriminate buyer. Features spacious entry to lge LR with impressive stone FP, a separate formal DR plus a delightful family rm. 3 good size BRs with two 4 pc and one 2 pc baths. Richly carpeted thru-out with many more interesting features. A pleasure to show—please call HERB McDANNOLD 658-8844 or 382-9191 (MLS 5486).

TOWNHOUSE
$22,500
TRY TO MATCH THIS
Features a lge LR, DR and kit, 3 BRs, all good size with WW thruout. Included in price are new range, frig, drapes and Tudor Styling exterior finish. This could be yours for as little as $2,250 down. For details please call HERB McDANNOLD 658-8844 or 382-9191 (MLS 5

250 HOUSES FOR SALE

WHITTOME'S
4520 West Saanich Rd.
Royal Oak Branch
479-1667

WALK TO TOWN
Near Parliament Bldgs. 2 bedrooms, 22' living room with fireplace, wall-wall carpeting, basement, easy care manicured lot, $28,500. Call Ted Charters, 479-1667 or res. 385-5508.

2-BEDRM. BEAUTY $28,900
Cosy LR with gleaming hardwood floors and fireplace, 2 bedrooms, 4-pce. tiled Pembroke bath, spacious kitchen with eating area, small dining room or sun room, utility room and drive-in garage. This compact plaster constructed home has received excellent care and is available for occupancy Dec. 1st. Located on easy care lot in High Gorge area. Ideal retirment or starter.
479-1667 BILL ANDERSON 479-6648
J. H. Whittome and Co. Ltd.
Royal Oak Branch

$29,900 GLANFORD AREA
STUCCO SEMI-BUNGALOW
1700 SQ. FT. OF LIVING AREA
Full high dry bsmt. extra room and drive-in garage. Main floor has large L.R. with fireplace, large front bedrm, large family kitchen, small second bedroom, and 3-pce. bath. This floor is rented at $130. per mo. plus utilities. The upper floor has 3 room and 3-pce. bath. This floor will be vacant as of Dec. 1st. This home needs decoration. Excellent value at $29,900. Please dial CLIFF STRETCH 479-1667 or 592-3969.

LAKEHILL $36,900
Well-built 3-bedroom, family home with many fine features, situated on a quiet street in an area of quality homes. For more details and exclusive viewing, please phone
479-1667 CATHY ATKINS 479-5427

3.4 ACRES METCHOSIN $49,500
Quality-built 1304 sq. ft., 2 bedrm, no bsmt. retirement home — almost completed. 32x9 sundeck off kitchen. 500 sq. ft. double garage — excellent workshop area!! City water supply. For more details and exclusive viewing, please phone
479-1667 CATHY ATKINS 479-5427

$40 - $43,000
Family home on about 1 acre required in the Blenkinsop, Braefoot, Mt. Douglas area. Call
479-1667 CATHY ATKINS 479-5427

J. H. Whittome and Co. Ltd.
Royal Oak Branch

ASKE
Homes and Construction Ltd.
LAST HOUSE ON NEW
Sub-Division
WITH THE FOLLOWING FEATURES:
—3 BEDROOMS
—WALL-TO-WALL CARPETING
—FULL BASEMENT
—FIREPLACE
—LANDSCAPING
—1-YEAR GUARANTEE
—LEGAL FEES
—$34,900
656-1162 386-2722

ASKE
Homes and Construction

Island Homes Ltd.
386-7545

2504 DOUGLAS ST.
OPEN HOUSE, $38,900
OPEN HOUSE, $38,900
2814 PARKVIEW
Sat.—1:30 to 4:30 p.m. A few steps from the beautiful Gorge. 4 BDRMS., large living and dining rooms, family sized electric kitchen, expensive rock fireplace, 2 bathrooms. Parking for boat, camper, etc. Lots of living space for your family in this excellent location. Call Don Layman, Res. 385-0297.

OPEN HOUSE
Sat. only — 1:30 to 4:30
1001 McCaskill Street,
Asking price $37,900
Newly listed, 3-BRM home featuring the following: newly decorated throughout and clean as a pin, complete 2-BRM in-law suite down. This home is only 5 years old and the taxes are most reasonable. Immediate possession. See this one immediately, it's one of the best buys in Victoria. For viewing just call
Patric Snow 592-3931
Bill Palfrey 598-4210

POST AND BEAM SPLIT LEVEL
Located in the popular University area. This is an immaculate 3 bedroom family home with finished rec. room and numerous additional features. I predict competition to buy this one —Be quick.
MLS 5933. $43,500
RAY SMITH
384-8001 (24 Hrs.)
ROYAL TRUST

GLANFORD AREA—BY OWNER bedroom home, in excellent condition, 17 years old, interior all laster, fireplace, hardwood floors, sundeck off dining room, overlooks ish pond, in beautifully landcaped yard, extra room in full lean basement, with drive in arage. $33,500. No agents. 479-8010.

ROY OVERTON CONTRACTING. Specializing in residential additions. Phone 384-5305.

250 HOUSES FOR SALE

HENDERSON REALTY
WE BUY, SELL AND TRADE
385-9741 ANYTIME

OAK BAY
Mom and dad have you been looking for your retirement home in an area close to bus and shops in Oak Bay? Here it is! Lovely living rm. with F.P. and w-w, nice separate dining rm. with w-w. Bright spacious kitchen with lots of cupboards and closet. Roomy 3-pce. bath. One large bedroom with w-w and dbl. closet. Big finished storage room in porch. Bsmt. is only 1-3 high cement — rest is crawl space. Near new oil furnace, new wiring and plumbing. Comfortable size treed and flowered lot with small shed. Good financing available. Quick possession. The whole house is in a lovely clean condition. MLS. Call me now for an appt. to view. Don't delay if you want Oak Bay, $31,000.
KEN MANN
Bus. 385-9741 Res. 592-7443

ESQUIMALT S X S DUPLEX
Each side identical of two bedrooms, living rm., with fireplace, kitchen, dining rm. and bath. This good stucco duplex is in an ideal rental location and situated on a nice lge. lot. Good value at $37,900.
385-9741 STAN TRONT 477-2829

CENTRAL SAANICH
New 3 bedroom full basement home situated on a large treed lot. Wall to wall carpeting throughout. Ensuite plumbing. Large future rec room with roughed in fireplace. Excellent value at $39,900.
W. ROGERS 652-1891

SAANICH PENINSULA
4-bedroom home situated on ¾ acre. Fronting on two roads. Potential for subdividing in the future. Full basement, separate garage. Asking $43,900.
H. TOMLIN 477-1327

SKYLARK LANE SIDNEY
Well finished 3 bedroom home built 1 year ago. Beautiful living room is 18x14 with feature fireplace wall, dining room 11x11. Large cabinet kitchen. 1½ baths, wall to wall throughout. Sundeck. Partially finished rec room has fireplace. Basement plumbed for 3 pce. bath. Landscaped lot is 67x120. Asking $37,500. MLS 5865.
BILL McCARTER 592-3970

BRENTWOOD PROPERTIES
7173 West Saanich Road
652-1141

Gordon Head
HERE IS A 3-4 BEDROOM HOME 15 YRS. YOUNG PLUS DRIVE-IN GARAGE — ONLY MINUTES AWAY FROM UNIVERSITY HEIGHTS. WELL KEPT AND RECENTLY REDECORATED, IT IS A PLEASURE TO BEHOLD AT ONLY $34,500.
Murray Rothschild
bus. 652-1141 res. 477-9393

Amongst The Trees
BEAUTIFUL STONEWORK IN LANDSCAPING SETS OFF THIS QUALITY BUILT YEAR-OLD HOME ON 1 ACRE. CUSTOM STONE FIREPLACE, COMPLETELY CARPETED, MAIN FLOOR UTILITY RM. AND FULL BASEMENT. IN WEST SAANICH — 15 MIN. TO DOWNTOWN VICTORIA. MLS $43,900.
David Wood
bus. 652-1141 res. 652-2198

5 Bedrooms
JUST THE HOME FOR A LARGER FAMILY IN THE FERNWOOD-CEDAR HILL AREA. MAIN FLOOR RECENTLY RE-DECORATED, HAS A SEPARATE DINING ROOM, LIVING ROOM, KITCHEN PLUS BUTLERS PANTRY AND BEDROOM WITH SUNROOM OFF AND 2 PC. BATH. UPSTAIRS ARE 2 LARGE BEDROOMS EACH WITH THEIR OWN CHANGE ROOM AND 2 SMALL BEDROOMS AND 3 PC. BATH. TOP THIS OFF WITH A SEPARATE GARAGE AND YOU HAVE A REAL THING GOING FOR ONLY $33,900.
Murray Rothschild
bus. 652-1141 res. 477-9393

Grocery and Living Quarters
ON NORTH QUADRA IS THIS GROCERY STORE AND 4-ROOM RESIDENCE IN THE REAR. SUITABLY LOCATED FOR VARIOUS OTHER SMALL BUSINESSES. ASKING $35,900. MLS.
Murray Rothschild
bus. 652-1141 res. 477-9393

Dress Shoppe
HERE IS A LADIES' READY-TO-WEAR BUSINESS IN THE SIDNEY MALL FOR CLIENTS WELL VERSED IN THE GARMENT TRADE. GOOD TRAFFIC AREA AND POTENTIAL FOR THE BUYER. PRICE OF ONLY $15,900 FOR PRESENT INVENTORY AND EQUIPMENT WITH EXCELLENT RENEWABLE LEASE.
Murray Rothschild
bus. 652-1141 res. 477-9393

GORDON HEAD
ON QUIET CUL DE SAC IMMACULATE 3-BR HOME. SUNKEN LIVING ROOM WITH FIREPLACE. WALL TO WALL CARPETING 1½ BATHS PLUS MANY QUALITY FEATURES. PRICE $42,900.
BRAD HORNE
Bus. 652-1141 Res. 652-3613

Western HOMES Ltd.
817 FORT ST. 386-3494

Open House
1216 Pearce Cres.
(off Blenkinsop Rd.)
Sat. 1:30-4:30
Come and see this 3 bedroom full basement home in the Mount Douglas area. There is a fireplace in the living room, a separate dining room, a spacious kitchen and 3 bedrooms on the main floor. It has a full basement with drive-in garage and room for more development. It's like country living but close to town. $36,000 (5948). Be ahead of the rest and phone me now for prior viewing.
Hilary Stewardson
386-3494, 598-4172

FOR SALE BY OWNER. NO agents. Beacon Hill Park area, off Cook. Lovely family home, 26' living room, with large brick fireplace, separate dining room, den, kitchen, utility, upstairs, 4 bedrooms, bathroom, separate toilet. Full basement, garage, $56,000. 383-3025.

LOVELY FAMILY HOME, CONVENIENTLY situated, 1100 Oak floors, large basement, drive-in garage, lovely garden with green house, $34,900. Owner 383-5972.

4 BEDROOM, UP DATED OLDER home, view acre, VLA, Central Saanich, $41,500. 652-2587.

250 HOUSES FOR SALE

SINCE 1887 **Pemberton Holmes Ltd.**
1002 Government St. 384-8126

OPEN HOUSE
SAT. 1 P.M. - 4 P.M.
2707 CLAUDE ROAD
NO STEP BUNGALOW
This fine 3-BR. family home offers you all you really need.
—Excellent family accommodation
—Brand new carpet throughout
—Large lot, large kitchen
—Separate garage and storage area
—Low taxes, under $50 per year
—Close to schools and shopping
All this for the low price of $26,500. For further information or a personal viewing please call:
384-8126 JACK COLWELL 385-3018

939 INSKIP
A brand new 3-Bedroom semi-detached Townhouse, almost ready for occupancy. Wall-to-wall carpeting throughout except kitchen and bathrooms. Floor-to-ceiling fireplace. Parking for 2 cars. Patio. A low down payment will handle, priced at— $32,500
384-8126 MR. GREENE 385-0795

SOUTH OAK BAY
with a fabulous view over the City and sea from King George Terrace. A fine family home in the traditional TUDOR styling. 4-5 bedrooms, 2 baths, attractive and easily maintained setting. Close to bus, park, school and shopping. Terrific value at $69,500
Trade in your present home.
384-8126 MR. GREENE 385-0795

SAXE POINT ESQUIMALT BUNGALOW DUPLEX $49,500
This extra special property available for the first time. This is a 2-bedroom bungalow, 1209 square feet with:
—19'x15' living room, most attractive fireplace, oak floors.
—12x11 formal dining room with French doors to patio.
—9x9.8 modern kitchen with nice breakfast area.
—lower duplex is fully self-contained, includes elec. FP, and features brick wall in LR.
—G.E. built-in oven and stove units in modern kitchen.
—2 good bedrooms, laundry and plenty of storage.
—Carport and garage, covered tea garden with barbeque.
An exceptional lot with beautiful trees, shrubs, and good parking area. For further information please call
C. A. CLIFF ANDERSON
384-8126 or 477-3994

FEE APPRAISALS FOR ALL PURPOSES
APPRAISAL DIVISION

A. BERNARD and CO. LTD.
655 FORT ST. 384-9335

WILKINSON ROAD BUNGALOW AND EXTRA LOT
Here is the opportunity to live in one home and develop the adjacent corner lot. The existing home is ideal for retirement, having large and cozy living room, dining area, rec room and spacious master bedroom on main floor with 2 smaller bedrooms up. Always handy when the family visits. (New MLS).
$37,000
For more details call Madge or Don Robbins
384-9335, 592-7641 Res.

GLEN LAKE
Immaculate 3-year-old stucco bungalow situated in beautiful Glen Lake Area. Close to all school levels, shops, and transportation.
—Large living room, hardwood floors, raised hearth fireplace.
—Guest size dining room, with hardwood floors.
—3 good size bedrooms.
—Bright cabinet kitchen. Corlon type flooring.
—4-piece vanity bath.
Lower level features roomy self-contained IN-LAW SUITE, with cabinet kitchen. Includes stove and fridge. Large living room and bedroom. Both carpeted. 4-piece vanity bath. Private entrance to SUITE.
All of these features, plus large sundeck, carport. Double driveway provides additional parking for boat or trailer. Nicely landscaped lot with 17 trees, but minimum of care. This is an outstanding home and must be seen to be appreciated. Early possession possible. MLS 5683.
$42,900
WIL WILSON 384-9335, 477-4328

ARTISTS OR OTHERS
Look! 215 ft. of waterfrontage! Over 2 acres of seclusion. All inside the 4 mile circle. Do you appreciate the unusual instead of the stereotyped house? Then you'll love the living room provided by this rambling 2 or 3-bdrm., 1350 sq. ft. home finished in rustic cedar siding with heavy shake roof.
FULL PRICE $62,500
S. W. ANDERSON LTD.
384-9328 382-8917

COLWOOD
Modern home on a quiet street, in an excellent area, close to everything. Living room with raised fireplace. Dining area. Large family room off the bright sunny kitchen. Vanity bathroom. Two good size bedrooms. The master bedroom has ensuite plumbing, nice shag carpeting throughout. Large sundeck. The full high cement basement has lots of room for future development. Back garden fully fenced and nicely landscaped with some fruit trees.
$37,000
To view call
Ron McConnan 384-9335, 383-8526

CITY TRUST

TOWN AND COUNTRY
Well built 2-bedroom home. Over 1100 sq. ft. with huge rec. room and extra bedroom in high basement. Large lot 60x197 ft. makes it an excellent holding proposition. Priced at $34,900. Call Dave Taylor or Bill Sidhy, 477-9551.

FAIRFIELD
319 ROBERTSON ST.
2-bedroom, white stucco home, room in basement, modern kitchen and bathroom. Level lot, blacktop driveway. Close to sea, bus, school and shopping. $10,000 down. Owner will hold 1st mortgage on balance. Immediate possession. 385-4289.

DRIVE-BY 1419 LANG ST.
Just listed — 2-bedroom stucco bungalow with high basement. A cozy, compact floor plan of good solid construction. Immediate possession. Full price $28,500. To see over call HERB HODGSON, 384-7128, Res. 382-3835. Douglas Hawkes Ltd.,

CADBORO BAY REALTY
Homes in the Cadboro Bay, Gordon Head, University area. Phone 477-9511.

250 HOUSES FOR SALE

JACK MEARS OAK BAY REALTY LTD.
"The Professional People"
Coast to Coast
Real Estate Service

2194 OAK BAY 598-3321
201-727 JOHNSON 386-2291
3618 SHELBOURNE 598-3344

LAKE SIDE HOME
Fully insulated, beautifully panelled three-bedroom house. Intriguing domed ceiling in living room, French doors from the quiet lake. Neat modern kitchen. An idyllic home for $27,900. Call LYNETTE DELAHUNT at 598-3321 or 642-5115.

JUBILEE AREA
3 bedroom bungalow in excellent condition. Cement driveway to the garage will handle 2 cars and trailer. The 8 foot high basement has a bathroom with shower, utility room and separate entrance. Asking $31,900. Must be seen. Vacant. Move right in. JIM AMES at 598-3321 or 385-5088.
ONLY $59,800.

SHOULD BE HIGHER
You will enjoy inspecting this exquisite home with me. It is tastefully designed. No expense has been spared. Beautiful woods. Life seems to flow through this home of 2,000 sq. ft. Two fireplaces to warm you with a bathroom for each of the spacious bedrooms. Family room, separate dining room. Very large living room. MLS. Phone ALBERT ROBERTS at 598-3321 or 592-3980 for appointment to view..

DUPLEX—JAMES BAY
If you are looking for some place close to town—you can live in one apartment and have the other pay the expenses or you can use this corner lot to an advantage—there are two bedrooms up and down. For information call HAROLD WHILEY at 598-3321 or 592-2798 or BILL MOHR at 598-3321 or 477-1741.

CEDAR HILL DISTRICT
Fully insulated 5 year old, 4-bedroom home. Living room 25x13 with brick fireplace. Rec room 25x13 on main floor with large windows, and fireplace. Four piece bathroom upstairs near bedrooms and 2-pce. off rec room and den. Utility room has washer and dryer. An attractive home with well groomed grounds, must be seen to be appreciated. Asking $31,900. Vacant. Can be shown anytime. JIM AMES at 598-3321 or 385-5088.

$69,500
QUEENSWOOD AREA
BRAND NEW CUSTOM BUILT HOME
Beautiful secluded property of about ½ acre, the house is very well designed and constructed. Spacious entrance with slate floor, living room and adjacent family room, both with fireplaces. Separate dining room, 3 bedrooms, master with 4-pce. ensuite. Separate 4-pce. bathroom. Large kitchen with eating area, utility room. Double carport. Sundeck. To view please call JOHN BARNES at 598-3321 or 598-4243. MLS 5448.

YOU'LL KICK YOURSELF
in the not too distant future, if you pass up the opportunity to own this delightful two plus bedroom bungalow on a large lot in the Woolco area. It has everything. Fireplace, dining room, den, garage, patio, etc. and you simply must see through to appreciate the tremendous value. Too good to miss at $32,900. MLS 5780. Phone PHYLLIS CAMPBELL at 386-2291.

THE EVERYONE HOUSE
This is a professionally decorated executive home—and there's something for everyone in this sharp 3 bedroom, 2½ bath medallion rancher on a quiet crescent, WW throughout. A mom's kitchen, gorgeous dining room, fireplace, electric heat, carport, an ideal home in an ideal location at $52,000. MLS 5908. Please phone PHYLLIS CAMPBELL at 386-2291.

BUY A BIKE
So close to everything you can leave your car in the garage. DON'T ask for drivebys, the outside may not grab you. DON'T look inside unless you are a serious buyer—it's irresistible—GRACIOUS and SPACIOUS with new wiring and copper plumbing. LOW taxes, two FIREPLACES—2,000 Sq. ft. for only $42,900. Lets talk terms, call SHEILA DOUGLASS today at 386-2291.

YOUR OWN PRIVATE PARK
$125,500
Secluded executive home on .72 of an acre, this is an older aristocratic home of historic interest. The rooms are large, and the enterainment size dining room is offset by a chandelier, and wall brackets that could not be replaced today. If you require plenty of room for yourself, but would also like some revenue to help maintain this outstanding home; the upstairs is presently used as a private 2-bedroom suite. Sea view from upper floor. For more information call MARJ more information call MARJ NAPPER at 598-3344 or 383-1783. No drive-bys please.

CADBORO BAY AREA
DISTINCTIVE AND CHARMING
Practically new, this custom-built, executive, rancher is constructed of finest materials, and reflects excellent workmanship. It snuggles beneath towering cedar and fir trees, on ½ acre in a wooded setting. This unique home has luxurious broadloom throughout, a charming family room with an open fireplace off the kitchen, a richly panelled living room, and a separate dining room. With a 4-pce. ensuite off the master bedroom, large secluded sundeck, and double carport, this is a "must see". Priced at $69,500. To view, please call W. MICHAELS or B. JOHNSON at 598-3344 anytime.

TRI-LEVEL SPLIT
This custom-built, 2 year old, charming home, is ideally situated close to all school levels, (including University), and convenient to shopping. It features 4 bedrooms, a TV room (or 5th bedroom), a roughed-in rec room in the basement, expensive wall-to-wall carpeting, richly panelled feature wall, and corner slate-stone open fireplace. Built-in financing: $47,900. For more details, call B. JOHNSON or W. MICHAELS at 598-3344 anytime.

5.65 ACRES
CORDOVA BAY RIDGE
SMALL COUNTRY ESTATE
MINUTES FROM TOWN
This is truly one of the finest built homes you will see. About 2,500 sq. ft. of quiet country living, so close to town. Huge living room with white brick, full end wall fireplace, with raised white marble hearth. Full length of living room is glass with sliding door to 12'x45' patio, and outdoor built-in barbecue. Adjacent in landscaped enclosure is 20'x40' heated and filtered pool. Formal dining room open to large kitchen, with adjacent utility area containing many, many, customized counters and cupboards. Beautiful w-w carpet everywhere. There are 3 bedrooms with ensuite master bedroom. Lovely entrance hall opens to living room, guest bathroom, beautiful library with w-w carpet, custom wood panelling, and bookshelves, as well as a full height brick fireplace and corner picture windows. With over 100 ft. roofline and wide over-hang, this is a truly elegant long, low rancher. Huge drive-in garage for up to 3 cars. Quality is evident everywhere. View of straits can easily be widened through beautiful timbers. A lovely wooded acreage, with about 1¾ acres landscaped in thousands of dollars of planters, pools, shrubs, flowers and trees. Descriminating buyers should see this. Terms available. $125,000, firm. F. WILLS 598-3344.

TATTERSAL-QUADRA—$34,900
75'x133' LOT
UP TO 4 BEDROOMS
This is a lovely older Tudor looking house on a nicely landscaped lot. It is very different inside with large kitchen and dining area in line. Living room has nice mantle fireplace, wall-to-wall carpet, and wet bar. Has 3 bedrooms, but extra room at rear could be 4th bedroom. Municipality has indicated duplex zoning. Very valuable corner. F. WILLS, 598-3344.

250 HOUSES FOR SALE

John Bishop Ltd.
750 FORT ST.
(BANK OF B.C. BLDG.)
384-0581 (24 HRS.)

WEST GORGE WATERFRONT
Surrounded by HIGH CLASS homes, this EXCELLENT home, built by the owners Approx. 1954. Has FOUR big bedrooms, DEN, BIG living room, L-dining area, 24 ft. family room off kitchen. TWO bathrooms (en Ste). To SEE it is to LOVE it. Located at the end of SECLUDED cul-de-sac off Craigflower. ASKING $54,000. JOHN BISHOP.
384-0581 (24 Hrs.) RES. 656-2308
(Out Sunday)

3 BEDROOMS 2 BATHROOMS $24,500
Easy financing can be had on this well appointed home just off Tillicum. Big living room, L-dining room, lovely modern kitchen with STOVE and FRIDGE included. Also laundry area with washer and dryer. LOTS of storage room and BIG swimming pool right behind for your use ANYTIME. This is an EXCELLENT BUY in a townhouse! Move RIGHT AWAY!
JOHN BISHOP
384-0581 (24 Hrs.) RES. 656-2308
(Out Sunday)

Investors
SYNDICATE REALTY LIMITED
620 Broughton St. 386-7721

3055 ALBINA ST. $28,000
Just listed, two bedrooms on main floor and third in full basement. Living room with F.P., kitchen with large dining area. Close to schools and shopping. Stove, fridge, washer, dryer, deepfreeze included. MLS 5994. For further information, call Leo Pigeri or Evan Williams, 386-7721.

Johnston
REALTORS — APPRAISERS
SINCE 1903
1306 BROAD ST. — 385-2471
JOHNSTON AND CO. LTD.

OPEN HOUSE 2896 INEZ STREET Fri., Sat. 5 - 8 p.m. Duplex—$39,900
High Gorge Area COMPLETELY REBUILT and conforms to latest bldg. requirements, i.e. each suite is completely separate with fire-wall in between. New chimney, roof, fireplace, kitchens, bathrooms, bedrooms, wiring, plumbing, etc., etc. W.W. in all rooms. Main suite with F.H.C. basement. 3 Bdrms, 1,230 sq. ft. on main floor. Top suite — 1 Bdrm. Large kitchen. L.R. Balcony. This top quality duplex will sell fast so call now.
385-2471 Hugh Yerex 479-8169

Engineered Homes
Canada's Most Honored Builder

BUILDING IN NORTHRIDGE TERRACE
On Vanalman Ave.
Call Anytime
Rowan Ragan Harry Atkey
383-3826 Or 598-1737
ENGINEERED HOMES
385-6211 19 Cadillac Ave.

EVERGREEN HOMES
2811 Douglas St.
Open 'til 7 p.m., 384-9715
THE WARMTH OF WOOD
The excitement of planning your own home.
Why pay rent?
Plan your own home from Evergreen's Award-Winning Designs

GORDON HEAD IN QUIET CUL-DE-SAC
3 bedrooms on main floor, large livingroom with fireplace, dining room in line. Full basement with extra bedroom. A large recreation room, plus extra bathroom. The lot is nicely landscaped with fruit trees, vegetable garden and nice shrubs. The property is absolutely immaculate inside and out. This is a new exclusive. $45,900. Have first crack, Call BEN GREIG 388-6231 or Island Pacific Realty 598-3105.

PRIME OAK BAY
2800 HERON
Just inside lower Uplands, this three BR, 2½ baths home has spacious entertainment areas, beautiful kitchen, full basement, finished rec. room with F.P., lovely garden — double garage, sundeck, etc., etc. Price $59,900. This lovely family home assures happy family living with fine neighbors — lovely Uplands and Willows Beach parks close by and all schools and facilities within walking distance. To view call J. B. Young, 598-1818 or 383-4124 anytime.
PARK PACIFIC INVESTMENTS

TOWN AND COUNTRY REALTY
382-7276
3579 DOUGLAS STREET

B.C. LAND AND INSURANCE AGENCY LTD.
530 BROUGHTON
388-5555

CITY TRUST
477-9551

2.5 ACRES
3 MILE CIRCLE
Do you want to keep a horse and still be close to town? Then this modern three bedroom home should be what you are looking for, at only $59,500. This is an excellent holding property. T. Anderson 592-3358, Victoria Realty Ltd. 386-3585.

WALK TO TOWN
2 bedrooms, 22' living room with fireplace, wall-wall carpeting, basement, easy care manicured lot, $28,900. Call Ted Charters, 479-1667 or res. 385-5508.

CABIN, 15X20, TO BE MOVED $600. 479-8010.

SELL IT FAST Through CLASSIFIED DIAL 386-2121

250 HOUSES FOR SALE

COLWOOD LAKE
2428 SARAH PLACE
3-Bedroom, split level home, with dining room, en-suite bath, separate double carport.

2431 SARAH PLACE
3-Bedroom cathedral entrance home, dining room, en-suite bath, full basement, side carport.

BOTH HOMES LOCATED ON CUL-DE-SAC ON QUIET STREET IN AN AREA OF EXCLUSIVE NEW FAMILY HOMES. AVAILABLE FOR EARLY OCCUPANCY WITH ATTRACTIVE FINANCING AT 9¾%.
PLEASE TELEPHONE:
DAYS 478-1721
EVENINGS 388-9597
RIDLEY BROS.
Development Co. Ltd.

UPLANDS BORDER 2601 Burdick Ave.
CLOSE TO BEACH, PARK, SCHOOLS AND SHOPS
Immaculate Oak Bay family home. 1350 sq. ft. on main floor comprises spacious living room — guest size dining room, extra large modern kitchen, 3 large bedrooms and delightful bathroom. Full high basement with extra accommodation. Wired for washer and dryer. Drive-in garage. Large landscaped lot with fenced concrete patio and brick barbecue.
PRICE $48,900
OWNER 598-3235

FOR SALE BY OWNER, SAANICH area, 3 bedroom cul de sac, liv rm, dining room, kitchen with entry area, laundry room, finished rec. room, garage with storage area. New wall to wall carpet throughout. Close to shopping, bus at door. No agents please. Drive by 899 Brett Ave. For appointment to view please phone 385-0196.

OPEN HOUSE BY BUILDER, Sat. Sun. 2 - 4; 5146 Delmonte Ave. ff Claremont (Cordova Bay). 1400 q. ft. on one floor, finished rec room with full bath and hall downstairs. This house is on a well treed ½ acre lot. 658-5781.

3008 SEAVIEW ROAD ON 10 Mile Point. A new post and beam home. Ready December 1st. $78,000.

253 COUNTRY HOMES AND PROPERTIES

SHAWNIGAN REALTY
Shawnigan Lake
383-0311 743-5311
Operated by Mr. John Ettema
26 years' experience

4 Acres with 4 Houses $59,000
2 parcels of 2 acres, 1 parcel with 3 cottages, rented all year round, and one duplex under construction. Duplex has fantastic view over the whole length of Shawnigan Lake. Located in the heart of the Village with frontage on the main road. Property with many possibilities. Phone J. Ettema, Res. 743-2607, Bus. 743-5311 or Victoria 383-0311.

BRENTWOOD BAY
¾ ACRE
Older 2 bedroom with many charming features, near marinas and shops, on sewer and water.
—21'x15' living room; stone fireplace.
—Large sunny kitchen with dining area.
—Part basement, oil heat.
—Sep. garage, beautiful lot.
Asking only $36,500
AL VICKERS
385-3435 384-6004
P.R. BROWN AND SONS LTD.
762 Fort Street

4 SEAVIEW ACRES
Beautifully treed with expansive views of SEA and MOUNTAINS. Older 2-bedroom home. City water. Salt Spring Island. Asking $55,000, good terms. ALAN R. FOSTER, 382-7276, 656-2852.

SIDNEY COUNTRY HOME
With a large family kitchen, 3 bedrooms and a rec room. This no basement home is excellent for a young family or retired couple. It has an attached garage and storage crawlspace. Located on an 80 ft. treed lot on sewers. Good value at $27,900.
656-4000 D. DROST 656-2427
656-4000 J. A. ROSS 656-1234
SAANICH PENINSULA PROPERTIES LTD., SIDNEY

METCHOSIN—2 ACRES
This mini farm is just a couple of blocks from Metchosin Golf Course. The 1-year-old, 3-bedroom, full basement home, has family-sized dining room, bright spacious kitchen, with lots of cupboard space and built-in dishwasher, also double garage and carport under sundeck. Property is fully fenced for animals and has small barn and chicken house. $55,000. 478-1127.

METCHOSIN
Ranch-style bungalow just being built by an old country master craftsman on 3 acres of wooded property. Looking for something very special — then call
EDITH GUTEMAR
85-0808 479-1667
J. H. Whittome and Co. Ltd.
Royal Oak Branch

LOVELY 1 ACRE TREED AND view lots on blacktop. (Some across from beach.) Hydro, phone and water laid on. In beautiful Sherringham Estates Ltd., right adjacent to 170 acre provincial park. $7,000 and up with as low as 10% down. Bank financing available. 642-5426 or 658-5479.

1 ACRE WOODLAND
Attractive 1-year-old home with Stone Fireplace, quality w.w. throughout. Full bsmt. PRIVACY, yet close to Royal Oak Shopping Centre. MLS. $43,900. Please call ROSE RUSE, 652-2694 of office BRENTWOOD PROPERTIES 652-1141.

SIDNEY REALTY LTD.
Serving the Saanich Peninsula
656-3928
Real Estate—Insurance

SIDNEY SAANICH PENINSULA
GORDON HULME LTD.
2444 Beacon Ave. 656-1154

256 WATERFRONT PROPERTIES

OCEAN FRONT
7 ACRES
Plus creek frontage. Enormous trees, splendid views. Short ferry trip from Swartz Bay. MLS. $37,500. Call DAR GARSIDE, The Royal Trust Company, 384-8001.

WATERFRONT
140 acres of waterfront on Vargas Island. 15 minutes from the boat ramp at Tofino. Three separate parcels, or can be bought as a unit. Priced at $1,000 per acre. For details call Ron McConnan, 384-9335.

A. BERNARD & CO. LTD.
655 FORT ST. 384-9335

WANTED
Waterfront home on east side of Shawnigan Lake. Client has a Victoria home and a cabin in Shawnigan seclusion for exchange if you wish. For further information contact DOROTHY WOOD, 386-8321; Homefinders, Wall and Redekop.

MILL BAY
Quality waterfront 3-bedroom home situated on ⅔ of an acre. Excellent situation and beautiful view. $63,500. GLENN NICHOLLS, Island Pacific Realty; 388-6231 or 479-5971.

DESIRABLE VIEW LOT, LAND'S End Road, 265 ft. waterfront, 167 ft. road frontage. 1.02 acres. Asking $55,000 full price. Offers and trades invited. LOU BLOOMFIELD, 386-2955 or 598-5415. Mayfair Realty

256 WATERFRONT PROPERTIES

SWARTZ BAY WATERFRONT .6 ACRE—$140,000
Situated on the private and secluded end of a point with panoramic seaviews of the Gulf Islands, this unique home built by a master craftsman 7 years ago offers four bedrooms, four bathrooms, living room and dining room designed for entertaining, beautifully appointed family room with fireplace, study plus office. Special features include three-zone hot water heating and indoor barbecue with rotisserie. Possession as required. To view this exclusive listing by appointment call:
MURRAY BLANNIN
388-6424 (Res.) 598-2200
BAYSHORE REALTY LTD.
512 Fort Street

SAY THAT AGAIN PLEASE
115 FEET OF WATERFRONT IN THE SAANICH PENINSULA
FOR $59,900?
No indeed we kid you not. This 3 (or 2 and den) bedroom home was built on a rocky ledge overlooking Saanich Inlet 3 yrs. ago. It has its own dock, no lawns to cut and would be ideal for the dedicated fisherman. Electric heating inclusive, the hydro bill only runs to $33 a month and taxes are only $390. Yes, there are 1½ bathrooms plus a shower room entered from the garage for the swimmers of the family. A huge indoor-outdoor living area overlooks the fabulous views to the south-west. RON KERFOOT, 652-2594 or BLOCK BROS. REALTY LTD. 477-1841.

SALT SPRING ISLAND WATERFRONT
94 acres with over 3600 feet waterfront. Full southern exposure. Many good building sites, property is treed and terraced. Easy access to sandy coves and small bays.
$230,000
A. G. BOULTON
537-2624 COLLECT
PEMBERTON, HOLMES, LTD.
384-8126
Country and Island Division

SEAFRONT!
Galiano. Over two treed acres with shake cabin, power and well. Such properties are scarce! Asking $33,900.

Hornby. Attractive one-bedroom cabin on half acre treed lot. Ideal country or holiday home. Close to a magnificent beach. Adjacent to services. $11,000. For information on the above contact RALPH NEWTON-WHITE at 598-3321.

JACK MEARS
OAK BAY REALTY LTD.
2194 OAK BAY AVENUE

SIDNEY, B.C. 2.63 ACRES 460' WATER-FRONTAGE
Some of the most beautiful waterfront in the area and all usable. An older home on property consisting of a nice large living room with fireplace, 4 bedrooms, 2 bathrooms, oil hot water heat, on sewer and water. To view call:
386-2111 C. M. FORBES 652-2950
MONTREAL TRUST CO.

SUPERB WATERFRONT ACREAGE
SAANICH PENINSULA
Approx. 7.3 acres of choice residential or holding property with almost 800' of easily accessible seashore. Magnificent view over Iroquois Passage and Canoe Cove, with a private, sheltered beach and cove. Completely secluded, but with an excellent road to property, and only 20 mins. from downtown Victoria. Excellent well. Water connections available. Ted Walford, 598-1420, or BLOCK BROS. REALTY LTD. 477-1841.

WANTED — on east side of Shawigan Lake, waterfront winterized home with dock suitable for landing aeroplane. Call DOROTHY WOOD, 386-8321. Homefinders, Wall and Redekop.

WANTED MEMBERS IN LAND co-op to buy acreage on Cortes Island. Call Marilyn, 656-2567 mornings.

258 CONDOMINIUMS AND TOWNHOUSES

P.R.B
P. R. BROWN AND SONS LTD.

1159 BEACH DR. OAK BAY OPEN MON.-SAT. 2-5 P.M.
SUPERB WATERFRONT SUITES OFFERING THE UTMOST IN PRIVACY AND CONVENIENCE. EACH SUITE HAS ITS OWN PRIVATE BALCONY: SOME HAVE FIREPLACES, ALL HAVE 1½ OR 2 BATHROOMS.
1-BEDROOM WATERFRONT $49,950
2-BEDROOM WATERFRONT $60,000
2-BEDROOM AND DEN WATERFRONT $70,000
OTHER SUITES FROM $40,000
P. R. BROWN and SONS LTD.
385-3435

Westerham ESTATES LTD.
382-6151
OPEN HOUSE
WEEKDAYS 2-5 P.M.
COLONY PARK MANOR
1680 POPLAR ST.
BY APPOINTMENT
RUDYARD KIPLING
1420 BEACH DRIVE
BERESFORD MANOR
1476 BEACH DRIVE
SPENCER CASTLE
2920 COOK ST.
Priced from $21,950 to $99,500. For the best in self-owned apartments call us now, 382-6151.
J. DOBSON 658-5676
V. SMITH 383-8593
D. BATEY 592-4607

PICTUR-ESQUE GARDEN SEA VIEW
Ground floor (no steps) luxurious suite.
—Spacious living and dining room with sea view and French doors leading to wrap-around patio and beautiful gardens.
—2 bedrooms (master ensuite)
—Wall-to-wall carpets throughout including kitchen and bathrooms.
On Beach Drive close to the Marina $57,000. To view call:
385-3435 ERIC HUGHES 385-1879
P. R. BROWN and SONS LTD.
762 Fort Street

UNIVERSITY AREA
$34,900
This delightful townhouse has just everything going for it. Lovely living room with fireplace. Dining room, convenient kitchen including fridge and stove. Three good size bedrooms and two bathrooms. Laundry area in the basement. Three parking spots and metal shed included. Use of swimming pool. Call PETER TER VEER, The Royal Trust Company, 384-8001.

3 BEDROOM
2 baths, washer, dryer, fridge, stove, W-to-W shag.
Your appliances as down payment and low monthly payments.
L. And J. DEVELOPMENTS LTD.
383-4568

258 CONDOMINI

263 GARAGES FOR SALE, RENT OR WANTED

INDOOR BOAT STORAGE, TENT trailers, campers, car storage. Minimum $15 per month, 85c per ft., whichever is greater. 382-1921, 592-2217 after 6.

FOR RENT: CARPORT SUITable for boat storage. 2120 Cadboro Bay Rd. 592-0918.

WANTED: WAREHOUSE OR garage space with lights, power and heat to house a float. Prefer concrete floor. Phone 479-7425.

WANTED: STORAGE SPACE FOR 18' cabin boat, with working room for painting, etc. Oak Bay or downtown area preferred. 385-2544.

265 HOUSES WANTED TO BUY

CAREY OR GLANFORD AREA
Urgently needed a three-bedroom home with full basement for sincere client. If you are thinking of selling, call PETER TERVEER, The Royal Trust Company, 384-8001.

HIDEAWAY REQUIRED
Local Dentist urgently requires Weekend Retreat. Condition not important. Serious purchaser, so don't hesitate. Up to $30,000. If you think yours might suit, call now. BEN GREIG 598-3105 or Island Pacific Realty 388-6231.

RETIRED FROM SASKATCHEWAN
Urgently requires 2 or 3 bedrooms spacious home in good area. Small lot would help. Cash to $43,000. Quickly call BEN GREIG 388-6231 or Island Pacific Realty 598-3105.

Older couple require two-bedroom home in Oak Bay area. Doesn't need to be large but should have some charm.
Peter Mason, 477-9318
Canada Trust Co.
Realtor
630 View Street 382-8111

$40-43,000
Family home on about 1 acre required in the Blenkinsop, Braefoot, Mt. Douglas area. Call CATHY ATKINS, 479-1667 or 479-5427.
J. H. Whittome and Co. Ltd.
Royal Oak Branch

URGENT NEED
One and two bedroom home, with or without basement. Up to $18,000. Buyers also wanted up to $35,000. FRANK BOUSFIELD, 386-2955 or 479-1000. Mayfair Realty.

DANISH COUPLE
Recently emigrated from Denmark. Need a 3-bedroom home anywhere, $25-30,000. Call GLENN NICHOLLS 388-6231 or Island Pacific Realty, 479-5971.

LARGE OLDER HOME required. Could be one that needs repair or an up and down revenue. Any good district. If your home suits, call MR. SIMONS now at 388-9172, Farmers and Merchants Trust Co. Ltd.

CAREER LADY REQUIRES 2 OR 3 bedrooms with or without basement. Early possession a must, area not important but must have cement foundation. Up to $29,000 cash. IRENE DALZIEL, 477-6380, or Island Pacific Realty, 388-6231.

CASH
For your 3 BR modern home, $35-$38,000 range. Most areas considered. Please call JAY ROGERS 386-3231 or 477-4569. Block Bros. Realty.

FOR PEACE OF MIND IN SELLing your home call DAVE ROBERTS. Ask about our guaranteed listing plan. Office 386-8321, home 477-1317. Homefinders, Wall and Redekop.

HELP
DESPERATE—REQUIRED 2 AND 3 BEDROOM HOMES. ANY GOOD AREA. CALL BRUCE McILROY, THE ROYAL TRUST COMPANY, 384-8001.

FIREMAN NEEDS
Home with 1 acre or more. Must be in Saanich or close-in, up to $40,000. Call SUE WARKE 386-0414 or LARRY CHAGLIOTTI, 479-6609, or Island Pacific Realty, 388-6231.

URGENT — 4-BEDROOM OLDER home, Colwood-Langford or Metchosin area. Private. Leave name and phone at Empress Hotel, Saturday only, Livingston or 946-9669 residence.

COUNTRY PROPERTY URGENTly required, up to 20 miles from Victoria, with small home on it, up to $35,000. FREDDY STARKE 388-6231 or 479-3866. Island Pacific Realty Ltd.

CASH CLIENTS
will pay all cash or cash to mortgage for your 2 or 3 bedroom home with basement if possible. Call Victor Wong, 385-2458 or 479-6569. Byron Price and Assoc. Ltd.

WE WILL BUY YOUR HOUSE for cash, if it is suitable for rental purposes. Please contact the Sales Supervisor, Homefinders Wall and Redekop Realty Ltd., 386-2911.

WE ARE A YOUNG COUPLE looking for a medium priced home $25-$30,000. If you can help, please call our agent, CHRIS GREIG 388-6231 or Island Pacific Realty.

OLDER 2 OR 3 BEDROOM HOME with basement required, for family moving to Victoria. Cash. 656-5166. No agents please.

PRIVATE
About $30,000 cash. What have you in good location? Victoria Press, Box 305.

WANTED PRIVATE
Older home, will pay cash. 479-2209.

EXCHANGE BRAND NEW 28' motor home with many extras for house. 658-8034.

COLWOOD AREA, 3 BEDROOM, basement, in $30,000 bracket. 478-8488.

268 LISTINGS WANTED

LISTINGS WANTED
ALL TYPES
FAST, COURTEOUS SERVICE
RAY SMITH
384-8001 (24 Hrs.)
Royal Trust

LISTINGS
Are what we need. We have clients waiting for two or three-bedroom homes in the $25,000 to $35,000 price range. Any location with or without basement or garage. If you are thinking of selling call us for a square deal.
TED WILKINSON
OLIVER DOUGLAS
382-4251 Anytime
RITHET AGENCIES LTD.

SELLING YOUR HOME?
Make sure you get top market price plus competent and professional service by calling a professionally designated realtor. For an evaluation of your home's worth, without obligation, call
MR. J. CHALK, R.I. (B.C.)
Block Bros. Realty
477-8274 386-3231

WANTED FOR CASH:
1. 2-Bedrm no-step house. Oak Bay-Lansdowne or Simpsons-Sears area. With or without bsmts. Client has cash. No mtge. to raise!
2. 1, 2 or 3 acres with or without a home for client in Vancouver with all cash up to $50-$60,000. Call PETER PRIMGAARD, 382-1867 or 385-8784.
DOUGLAS REALTY LTD.

DEAR HOMEOWNER
I am a professional Realtor — years in the business — I excel in market appraisals and financing. I CAN SELL! and I have this ghastly fear of being unemployed — so please put me to work! Call F. COLOMBIN, 385-5741 or res. 383-3033. OLYMPIC REALTY LTD.

268 LISTINGS WANTED

URGENTY NEEDED
I have qualified buyers for apartment blocks from 20 to 40 suites, both for cash and for trade. Also need lots of acreage for subdivision. Call F. WILLS at 598-3344.
JACK MEARS
OAK BAY REALTY LTD.
3418 SHELBOURNE

270 EXCHANGE REAL ESTATE

SERVICED SEAVIEW LOT, 80x125, on Lost Lake Road, in Nanaimo, trade for nice lot in Greater Victoria or Gulf Island. 656-5681.

271 LOTS FOR SALE

SEAVIEW LOTS
ONLY 8 LOTS LEFT: AND THEY'RE JUST ON THE MARKET!!! THEY AREN'T MAKING ANY MORE LAND, LET ALONE SEAVIEW IN GORDON HEAD. LARGE LOTS SUITABLE FOR GRACIOUS HOMES. $21,000-$22,900. CALL MURRAY LAWSON 385-0592.
or
MIKE RUDDY 656-4089
orr
383-4124 ANYTIME
PARK PACIFIC INVESTMENTS LTD.

BROWN BROS. on LANSHARD
385-8771 (ANYTIME)

TWO HOUSES
794, 798 CAVE ST., ESQUIMALT
These apartment-zoned properties provide 11,600 sq. ft. for building site. Adjoining properties also available. Please do not disturb occupants. Call BOB CARTER, 385-8771 (anytime), or res. 384-9441.

BUILDING LOT
ONE ACRE
$17,900
Located on Aboyne Road in North Saanich just a short distance from two golf courses. The lot is level and fully treed. For further information please call
WALT SLOCOMB
384-8126 383-3528
PEMBERTON, HOLMES LTD.

EXCELLENT BUILDING SITE
Two adjoining fully serviced buildings lots, level and cleared. Close to the Government Buildings. Each lot 43x100. Zoned Duplex. To be sold together. Priced to sell at
$28,000
Call Ron McConnan, 384-9335
A. BERNARD & CO. LTD.
655 FORT ST. 384-9335

SUPERIOR LOTS
2 sold, just 8 left in an exclusive cul-de-sac in prime Gordon Head. Suitable for executive homes only and now ready for development. $21,000 to $22,900. For further information call J. B. Young, 598-1818 or Robert Young, 477-6749, or 383-4124 anytime.
Park Pacific Investments

COMMERCIAL ZONED
BRENTWOOD BAY
½ acre cleared and level on sewer and waterlines in main shopping area. Most suitable for office bldg.; medical-dental profession. Price $45,000. MLS 5798.
385-3435 AL VICKERS
P. R. BROWN and SONS LTD.
762 Fort Street

OAK BAY
BUILDING LOT
Level lot with rear lane situated on a quiet street close to St. Patrick's Church. Small house on lot must be moved. "AS IS" PRICE $16,500.
ED JUPP 385-2481
Swinerton, Stewart Clark Ltd.
1318 Blanshard

Waterfront Lot
Cordova Bay
Excellent holding lot close to Halliburton and Cordova Bay Rd. This is a desirable location and is close to everything. Priced at $20,000. Call for details.
388-4271 RICK KINNIS 477-9394
J. H. Whittome and Co. Ltd.

LOVELY 1 ACRE TREED AND view lots on blacktop. (Some across from beach.) Hydro, phone and water laid on, in beautiful Sherringham Estates Ltd., right adjacent to 170 acre provincial park, $7000 and up with as low as 10% down. Bank financing available. 642-5426 or 658-5479.

TURGOOSE POINT
Excellent C. Saanich seaview lot with waterfront access. Level and cleared, sewer connection paid for. Asking $20,000. OFFERS??
SAANICH PENINSULA PROP. LTD
SIDNEY, B.C.
656-4000 656-2427 656-1234

LAKE VIEW LOT
.81 ACRE
SALT SPRING ISLAND
Nicely sloping, serviced lot in area of good new homes, overlooking St. Mary Lake. Reasonably priced at $8,900. Call 592-2431 or 385-2064.
Ann L. Duggan
Lansdowne Properties Ltd.

METCHOSIN
Sea glimpses from moss covered rocks! 2 acres with a south slope and city water. Perfect for the rock garden enthusiast and near popular Duke Rd. $21,400.
478-2563 JO LENNOX 386-2911
Homefinders, Wall and Redekop

EXCELLENT WATERFRONT LOT
Easy driving distance to Victoria, with 75' of sea frontage. Price $25,000. Good terms. Contact
478-2563 D. H. MacGillivray
Roberts Investments Ltd.
Bank of Commerce Building.
702-1175 Douglas St. 388-6691

JAMES ISLAND AND CORDOVA Channel are part of the panorama from this view lot. Sewer and water available. MLS. Asking $20,000. Jim Jones 656-4597, Jim Sloan 656-5311. Capital Region Agencies Ltd. 656-3951.

ROTHSTONE DEVELOPMENTS
Beautiful treed residential, serviced lots, overlooking Shawnigan Lake, in attractive new subdivision. Follow our signs on Wallbank Road or phone owners, 743-5251 or 743-5265.

SHAWNIGAN
1.8 acre building lot with lake access. Perc tested and priced to sell at $13,250. GLENN NICHOLLS, Island Pacific Realty, 388-6231 or 479-5971.

CLOSE IN
Good holding property — 1. 1 lot 50x126; 2. 1.58 acre parcel; 3. 1.43 acre parcel. Call AL POTTAGE, 477-1841. Block Bros. Realty Ltd., or res. 479-2716.

WILLIS POINT
½ acre view lot on Mark Lane. Priced $9,500. MLS No. 5931. JULIE MANNES, 386-2911 or 479-8019. Homefinders, Wall and Redekop.

2-ACRE BUILDING LOT
Beautifully treed. Braemar Heights. $16,900. Half mile from Happy Valley Road. Call ROBERT KEELING 388-6231 or Island Pacific Realty, 383-3860.

CHRISTIE POINT WATERFRONT building lot, 80x120. $22,000 or offers. 385-4020.

TREED ½ ACRE VIEW LOT, near Sumit Triangle mountain, Fulton Rd., $16,500. 478-1250.

2 LOTS FOR SALE, SIDE BY side, 479-7078.

1.24 ACRE LOT, DEEP COVE, $20,000. 656-3839.

273 PROPERTY FOR SALE

SCARCE AS HEN'S TEETH
That's what this Elk Lake Property is. Nearly five acres on a gentle wooded west slope on Forest Hill Road. Watch the sun rise over Elk Lake. No one can build between you and the water. A quiet haven but equally near to Victoria and the ferry terminal. Not subdividable at present but a good holding property. Live the good life while your investment increases in value. Price $88,000. Ron Kerfoot, 652-2594, or BLOCK BROS. REALTY LTD., 477-1841.

273 PROPERTY FOR SALE

4.88 ACRES
CORDOVA BAY RIDGE
An ideal mini farm site until property can be developed, mainly cleared and level land on water and hydro. Just waiting for a new owner.
C. M. (BUD) FORBES
386-2111 652-2930
MONTREAL TRUST CO.

APARTMENT POTENTIAL
CHOICE CORNER LOCATION ADJACENT TO SIMPSONS-SEARS, GOOD ACCESS, IDEAL SITE FOR APARTMENT OR CONDOMINIUM DEVELOPMENT. PRESENTLY ZONED RESIDENTIAL. FOR DETAILS PLEASE CALL
386-2111 LEON JICKLING 384-8669
MONTREAL TRUST CO.

MILL BAY
WATERFRONT ACREAGE
LOTS, FARMS
Call "land specialists," 743-5525
Malahat Realty Ltd.
Mill Bay, B.C.

ARDMORE VIEW LOT .75 ACRE. 598-8282.

274 PROPERTY WANTED

WANTED
1—Duplex with some character. Side by side or up and down. In good area of Oak Bay or Fairfield. $50-70,000 range.
2—Some acreage with good home. Up to $125,000.
CLIENTS WAITING, and IF SUITABLE WILL SHOW IMMEDIATELY. Call without obligation, LOU BLOOMFIELD, 386-2955 or 598-3413. Mayfair Realty.

ACREAGE REQUIRED
ANY-SIZE-LOCATION
We have a bonafide purchaser wishing to obtain acreage in the Victoria-Colwood-Peninsula areas. He will consider any size at top market price. Subdividable land or existing lots will be given special consideration. Please call ROBIN ESTLIN or BUZZ MAINPRIZE at 477-1841, BLOCK BROS. REALTY LTD.

RESIDENTIAL LOTS NEEDED
now for our builders. Single lots or subdivisions or immediately subdividable acreage. Contact R. Rawnsley, Block Bros. Land Development, 386-3231.

CASH
For property in the Greater Victoria area including Colwood and Metchosin. 386-6191 anytime.
KASAPI CONSTRUCTION

WE ARE INTERESTED IN YOUR residential property, by the lot or acreage. Any area consided. H. Blake, 383-4372 or 382-9212. Hucker Const. Ltd.

HAVE CASH
Building lot wanted in Langford, Metchosin, Sooke area, not exceeding $8,000. Apply in writing, Mr. J. V. Brown, General Delivery, Sooke.

LAND SUITABLE FOR APARTments or townhouses please call Terry Farmer, Explorer Developments, 382-4218 or 386-0471.

WANTED — IN METCHOSIN area — 1 acre of land to build on. No agents. 478-4978.

VICKER AND SONS LTD.
Lots or acreage in any area.
592-6149 592-6622

WANTED 3 TO 6 ACRES, METchosin or Highlands area. 479-1434.

280 ACREAGE FOR SALE AND WANTED

LAND
METCHOSIN
A—2 acres, trees, view, MLS. $15,000.
B—2.75 acres, trees, well, MLS. $14,750.
C—Trees, peace, MLS. $13,500.
D—7.8 acres, grass and MOBILE HOME. $56,000.
E—10½ acres, grass, BARN and COTTAGE, MLS. $69,500.
F—10.15 acres, rocky, views, main water and hydro. $31,800.
DESMOND HOLMES
384-8126 478-1227
PEMBERTON, HOLMES, LTD.

3.6 ACRES ON APPOLLO PLACE
In the Heida subdivision off Rocky Point Road. Lovely homesite with breathtaking view of beach, sea, mountains and city of Victoria. Going at the low price of $25,300. Call BUD ZUCK, The Royal Trust Company, 384-8001 or 382-0349.

WANTED
100 Acres
Central Saanich preferred. Please call: John Holms at 386-2291.

CENTRAL SAANICH
3 ACRES
Level, treed, creek at back. Municipal water. ½ cash. $35,000.
JOHN HOLMS OF
JACK MEARS
OAK BAY REALTY LTD.
386-2291 anytime

6.4 ACRES ON WEST SAANICH ROAD
½ mile past Durrance Lake Elementary School. Good soil for a paying farm. $42,000. Call BUD ZUCK, The Royal Trust Company, 384-8001 or 382-0349.

2 ACRES
THE CHOICE IS YOUR
On Shawnigan Lake Village sewer and water or have your own well water. Gently sloping wooded setting with seclusion, asking $14,500. Day or evening call DOROTHY WOOD, 386-8321. Homefinders, Wall and Redekop.

2.5 ACRES
3 MILE CIRCLE
Do you want to keep a horse and still be close to town? Then this modern three bedroom home should be what you are looking for, at only $39,500. This is an excellent holding property. T. Anderson, 592-3358 Victoria Realty Ltd. 386-3585.

7 ACRES, SHAWNIGAN LAKE
Build now thru' winter from the logs available on this tremendously valuable and scenic property. By spring you will have your rustic hideaway. Day or evening phone DOROTHY WOOD, 386-8321. Homefinders Wall and Redekop.

ACREAGE
8.6 acres on Prospect Lake Road. About 2 acres cleared, rest treed parkland. Exclusive listing. Price $45,000.
Call Mr. Carpenter or Mr. Hope, 388-5555 anytime. B. C. Land and Insurance Agency Ltd. 922 Government St.

LAND BANK
Ten acres, with house, barn and good seaview.
3 parcels of 10 acres, no buildings, but seaviews, mixture of trees and arable land. Call BEN PARENT of NEWSTEAD REALTY.
382-8117 or 598-3641

DESPERATELY WANTED
Five to 15 acres of land in the Malahat, Highland or Peninsula, cash buyer waiting. Please call BEN PARENT of NEWSTEAD REALTY.
382-8117 or 598-3641

2.55 ACRES
Good building site off Kangaroo Road — Treed. Price $18,000.
385-3435 J. P. H. EVANS 477-4452
P. R. BROWN and SONS LTD.
762 Fort Street

ACREAGE FOR SALE?
Large or small, with or without home, building lots, etc. Call GEORGE CHAN, the specialist in Land, 386-2955. Mayfair Realty.

3-10 ACRES WANTED
Suitable for single family or townhouse development. Cash buyer. 385-5911 or 384-4480. Hatley Holdings Ltd.

CASH
KASAPI CONSTRUCTION
For property in the Greater Victoria area, including Colwood and Metchosin, 386-6191 anytime.

LEASE, 18-36 ACRES ON SHAWnigan Lake Road (south cut-off), reasonable rent, suitable for anything. 385-0940.

2 ACRES FOR SALE, OTTER Point, Kemp Lake Road, spring well. 642-5606.

SHAWNIGAN LAKE 1 ACRE, 132' frontage, $8900 cash, 477-8303.

280 ACREAGE FOR SALE AND WANTED

HAPPY VALLEY
2.6 ACRES
Spectacular Valley and seaviews from this choice park-like property. Hydro, water, road, and cleared building site. Asking $23,500
Must Be Sold
APOLLO PLACE
3.6 ACRES $25,900
W. SAANICH RD.
6.4 ACRES $42,000
PAY SMITH
384-8001 (24 hrs.)
ROYAL TRUST

WANTED
FOR CASH
About 100 Acres
Anywhere, East Side
Vancouver Island
BUT MUST HAVE:
Road access; electricity and telephone available; some open or cleared land; water supply.
HAROLD GROOS
Roberts Investments Ltd.
702-1175 Douglas St. 388-6691

285 UP-ISLAND PROPERTIES

PARKSVILLE AREA
25 ACRES
Located north of Qualicum, mostly 2nd growth pine and a producing gravel pit. Zoned agricultural. $10,000 down.

HOME ON ¾ACRE
Located 7 minutes drive from Parksville. A new 3-bedroom home with wall-to-wall carpet fireplace, and attached carport. See it this weekend. Very low priced at $27,900.

HOME ON ¾ ACRE
2-bedroom home with a view of Mt. Arrowsmith. Lots of space inside and out. Priced for quick sale at $18,900 MLS.

NEW HOME IN PARKSVILLE
Large 2-bedroom home on a quiet street, walking distance to stores. $28,000.

20 ACRES
North of Qualicum in 2nd growth fir and highway access and gazetted side road. $40,000.

3 BEDROOM HOME
Overlooking the Strait of Georgia this custom built home is for those who like heavy wood beams and a solid house. 2 full bathrooms, a den-music room, a master bedroom 15x23, a unique fireplace and w-w carpet throughout. The price of $46,900 includes the drapes, washer, dryer, fridge and built-in stove and dishwasher. If you would like something different in a natural treed setting see this today.
Ross Harvey 752-6869
Clare Dobbin 248-3483
Irene Lea 468-7694
Pat Fraser 468-7694
Tony Steward 468-7694
Eagle
P.O. Box 1060,
Phone 248-6191
Parksville, B.C.

MILL BAY — COBBLE HILL
(POSSIBLE VLA)
Unique 700-square-foot modular home located on 2.32 acres in Braithwaite Subdivision (off Fisher Road) offering valley view. Large living room with wall-to-wall carpeting. Spacious carpeted bedroom, bright cabinet kitchen with double stainless sink. Three-piece vanity bathroom. Large sundeck. Lots of storage area. An excellent starter or retirement. Financing available. (MLS 5776)
$26,500
WIL WILSON 384-9335, 477-4328
A. BERNARD & CO. LTD.
655 Fort St. 384-9335

SECLUSION
10 ACRES PLUS
NEW HOME
Here is a great opportunity to acquire a fine combination of over 10 acres of land with a near new home, offering seclusion and quiet living in the country. Located just 4 miles from Shawnigan Lake. The property includes a year-old post and beam cedar siding home of 3 bedrooms, kitchen, living and dining room with huge old brick fireplace. Also barn and storage shed. If you have been thinking of buying property with an eye for the future, then look no further. MLS $58,500. For information and to view this property please call:
MICHAEL McKENNA
MONTREAL TRUST CO.
592-3611 386-2111

MILL BAY
Executive Home
If you're after location and quality workmanship, then this is the home for you. It features over 1,400 sq. ft. on the main floor with full basement, including 4 bedrooms, 3 bathrooms, living room, dining room, family room and two floor-to-ceiling fireplaces. All this on fully developed half-acre lot. Full price $53,000. For more information and appointment to view call MICHAEL EVANS OR SANDY MEDLER at 746-5171 or evenings at 748-9629 and 746-6329.
H. W. DICKIE LIMITED
70 Government St.
Duncan, B.C. 746-5171
"We Sell the Island"

NANAIMO CITY
3 BEDROOMS
Modern 3-bedroom, basement home with OCEAN VIEW. $24,900 for quick sale. Will take your Victoria home in trade.
384-7474 Geoff Hudgson 383-0311
743-2607 John Effema 743-5311
Shawnigan Realty Ltd.
Shawnigan Lake, B.C.

GOOD TIMBER VALUE
49.9 acres located on Quadra Island. Property has a good stand of timber assessed 4 years ago at between $60,000 to $70,000 — easy access for falling. Excellent value for $130,000. Further information — call
BILL LEWIS
BLOCK BROS. REALTY
478-5818 478-5561

CROFTON SEAVIEW, SECLUsion and privacy yet close to all amenities including beach, 1.21 acres, 2 bedroom home, wall-to-wall in living room, drapes, stove, frdg included. $26,500. 246-9385, 477-1475.

INVESTMENT AT DUNCAN, 5 acres on Gibbins Road, 2 houses and a cottage, large workshop and outbuildings, occupy one, rent two. $49,000. Wayne Griffith, H. W. Dickie Limited 746-5171.

COUNTRY HOME NEAR DUNcan. 2 acres, fine home that's different, 3 bedrooms, 2 baths. Just 4-years-old $46,000. Wayne Griffith, H. W. Dickie Limited. 746-5171.

PARKSVILLE
1 acre lot with older 1-bedroom house, fully serviced, zoned for apt. or multiple dwellings, full price $27,900. 248-6966.

COMMERCIAL PROPERTY CENtral Port Alberni, 1 1-3 acre. Cleared ready to build. $28,000. 723-7492.

$19,900. OLDER 3-BEDROOM home with 2 lots in Cobble Hill. Low down payment, extra lots available. 743-2295.

EAGLE REALTY LTD., 248-6191 BOX 1061, PARKSVILLE, B.C. UPPER ISLAND SPECIALISTS

285 UP-ISLAND PROPERTIES

HOBBY FARM
An acreage perfect for horses. Owners have bought. Mountain view from living room windows in this 2½-year-old ranch style home. 3 bedrooms, large kitchen and a fireplace, living room. Seclusion on 5.6 acres, but only 4 miles from Duncan. Asking price $29,900. Call VERA WILSON 748-6105 or 746-6509.

SHAWNIGAN LAKE
Neat 3-bedroom home. Living room has hardwood floors and fireplace. High full basement with an extra bedroom. Located on a beautiful ½ acre lot. Double garage needs completion. Full price $28,000. Phone GORDON BROWNING at 748-6105 or 746-5662.

SEAVIEW HOME ON 1 ACRE
Attractive home on 1 acre of beautiful seaview property. There are 2 bedrooms up and 2 others in the full basement. Large kitchen with dining area. Fireplace in living room. Part landscaped lot on sewer and water. Secluded but close to all amenities at Crofton. Priced at $29,500. Phone VERA WILSON at 748-6105 or 746-6509.

MILL BAY
2 sweeping seaviews homes. Live as you like on country acreage, plus total privacy. A Min. away from marinas and fishing. 25 Min. from Victoria.
1—On 2¼ ACRES, seaview. Over 1365 sq. ft. of elegant living on 1st floor, ground level completed near new home, 2 fireplaces, 2 baths, 3 bedrooms, bar, family room etc. A-O heated and many extras. Priced at $65,000.
2—1 ACRE PLUS. The yellow cedar planked interior throughout enhanced the charm of the 2-bedroom, full basement home. The beamed spacious living room and field stone fireplace with W-W raised hearth gives an old world charm plus scenic view of the sea. Hardwood floors throughout plus all electric heat gives you a dust free and caretree home. Priced at $55,000. For appointment phone SALLY THOMPSON 748-6105 or 743-2824.
CANADA PERMANENT TRUST
130 STATION ST.
DUNCAN, B.C.

WATER-FRONT! QUALICUM! $53,900
Approx. 1 acre of magnificent waterfront property and a home that can only be described as completely elegant. Located north of Qualicum Beach near Nile Creek; 2 fireplaces, 2 bathrooms, huge living room and rec room, both with fantastic view, Spanish brick sundeck and much, much more. First time offered! Brand new listing! Act quickly! (5920).
JOHN E. THOMSON
JACK DAVIS
386-3494
(24 hrs.)
WESTERN HOMES LTD.

49.3 ACRES
Situated at Duncan on Khenipsen Road. Only 10 minutes from city centre. Beautiful ocean view. Location for several exclusive housing sites with road frontage. Great investment at only $70,000 with very easy terms. Further particulars from:
Win Douglas
385-7761 (24 Hrs.) 385-7451 (Res.)
D. F. HANLEY AGENCIES LTD.

HOBBY FARM
PARKSVILLE
$47,500
Just listed and only two miles from Parksville. Older 4-Bdrm. home with ½ basement on 5.68 acres. Property is fenced and cross fenced with small orchard, small barn, tool shed, chicken coup, pig house and corral. New well and pumps. Also, small two-Bdrm., no basement cottage on property that needs some finishing. MLS.
DAVE DAND
385-7761 (24 Hrs.) 652-3082 (Res.)
D. F. HANLEY AGENCIES LTD.

Vancouver Island
Buy Land Now!! — ½ Acre
$55 Down — $55 Monthly
Recreation — Retirement — Investment
Price $5,500
Country property overlooking farm fields of Vancouver Island. Ideal for cottage, mobile home or just leave in natural state for pure enjoyment and investment. "Bank IN Land". Just $55 monthly will build security. Location 15 minutes from Nanaimo, for brochures and information. Phone or write, Peter Kloosterboer, Personally, Box 518, Nanaimo, B.C. Telephone; Days 754-2311, Toll free 684-6932 (Leave message c-o Nanaimo Realty Co. Ltd.), Eves. 758-7771.

SUNNY QUALICUM BEACH
Beautiful little retirement home, 2 bedrooms, living room with fireplace, wood panelling throughout. On well kept fenced level lot, 3 blocks from downtown and 3 blocks from beach, and only 2 blocks from golf course. Full price only $28,750. To view call DAVE MARSHALL, 386-2955. Mayfair Realty.

ZORKIN Ltd.
Box 99, Nanaimo
753-3461
COLUMBIA BEACH
Waterfront and View Lots
Parksville - Qualicum

WATERFRONT
Brand new 3-bedroom home, fireplace, basement on 2 acres of fruit trees and garden, 250' waterfront, can be yours for only $42,500 with easy terms.
Call Charlotte Willis, 338-8962
COURTENAY REALTY LIMITED
374 - 8th Street,
Courtenay, B.C.
Phone 338-5366

pearson REALTY LTD
BOX 388, PARKSVILLE, B.C.
248-3216
Pitt, Clayton 248-3116
Roland Wickett 248-6036

PARKSVILLE APT. SITE $68,000
Zoned for Apts. or townhouses. Possible 68 suites. Call ROMA NICOLL, 386-2955, Mayfair Realty.

ONE 5 ACRE LOT, BEAUTIFUL view of Mill Bay. 743-2074.

293 GULF ISLAND PROPERTIES

SEAVIEW
PENDER ISLAND
Modern attractive three-bedroom set high on a hill overlooking Browning Harbour. Beautiful treed lot of over 1½ acres. The spacious living room is beamed and the kitchen is finished in tasteful decorative cedar shake. Asking $39,800. 386-3231, Block Bros. Realty Ltd., JACK COOKE, 477-4842.

1¼ AC. N. PENDER ISLAND Semi Waterfront, Squamish 892-3987.

293 GULF ISLAND PROPERTIES

BETTER BUYS
GABRIOLA ISLAND Near ½-acre lot with sea view — 15-minute walk to public beach, just on the market, $5,500 or?
Waterview Lot on N. Pender Island in Magic Lake Estates. Asking $6,000.
or
Waterfront — 81 acres of prime property on N. Pender Island. Approx. 1600 ft. of Sandy Beach in sheltered part of Navy Channel. $355,000.
386-5231 RUSS McDOWELL
382-7930
Block Bros. Realty

SATURNA ISLAND
PROPERTIES
—Beautiful Panabode — ½ acre +, with trees and view, on Lyall Harbour. $52,500.
—79.5 acres — 1400 feet beautiful beach front — view property. $250,000.
—Custom Panabode — 5 acres — guest cottage — private dock. $125,000.
JOE BLODGETT
656-5653 386-2911
Homefinders, Wall and Redekop

SATURNA ISLAND
Almost 4 acres of treed property with full view of Georgia Straits—over 200 feet on East Point Road. Hydro at property—with access road.
A. G. BOULTON 537-2624 Collect
PEMBERTON, HOLMES, LTD.
384-8126

LAKE VIEW LOT
.81 ACRE
Salt Spring Island
Nicely sloping, serviced lot in area of good new homes, overlooking St. Mary Lake. Reasonably priced at $8,900. Call 592-2431 or 385-2064.
ANNE L. DUGGAN
LANSDOWNE PROPERTIES LTD.

OFFERS INVITED ON LOT A section 46 plan 13816 South Salt Spring Island. 57 acres and 3000 ft. waterfrontage with road access. Courtesy to brokers. No. 120—645 Fort Street, Victoria, 386-6106.

294 MAINLAND AND OUT OF PROVINCE PROPERTIES

TELKWA — SMITHERS
1 11.6 acres. Lake and mountain views. Good building sites. Trees and brush near edges. Spring on property. $16,500.
2 15 acres. Lake front. Second growth trees and brush. One mile from Smithers. $15,000. Flexible terms. Call:
JOHN HOLMS of
JACK MEARS
OAK BAY REALTY LTD.
386-2291 anytime.

NOTICE OF APPLICATION FOR CHANGE OF NAME

NOTICE is hereby given that an application will be made to the Director of Vital Statistics for a change of name, pursuant to the provisions of the "Change of Name Act," by me: Albert Hermann Bear (K.A.) Raymond Johnson, of 910 Esquimalt Road, Victoria B.C., in the Province of British Columbia, to change my name from Albert Hermann Bear (K.A.) Raymond Johnson to Raymond Johnson.
Dated this 1st day of Nov., A.D. 1973.
A. H. Bear.

NOTICE

JERMINA ANNA THOMAS sometimes known as HERMINE ANNA THOMAS formerly of 1-1550 Begbie Street, Victoria, B.C., deceased, who died at Victoria on 20 October, 1973.

Creditors and others having claims against the estate of the said deceased are required to send them to the Executor before 14 December, 1973, after which date the Executor will distribute the said estate among the parties entitled thereto, having regard only to claims of which he then has notice.
ROBERT WILSON CHARD
Executor,
P. O. Box 1022,
Victoria, B.C.
V8W 2S6

BRITISH COLUMBIA HYDRO AND POWER AUTHORITY

Invites tenders for construction of a bus garage and parking facility on Garbally Road in Victoria, B.C. (documents available November 13th upon prepayment of $25.00 plus $1.25 B.C.S.S. tax for the first copy and $10.00 plus $.50 B.C.S.S. tax for each additional copy, non-refundable).
Reference NO. CQ 8523
New closing date: December 4, 1973
Sealed tenders clearly marked as above-referenced will be received in room 1056, B.C. Hydro and Power Authority Building, 970 Burrard Street, Vancouver, B.C. V6Z 1Y3 until 11:00 a.m. local time, December 4, 1973.
Details may be obtained from the office of the purchasing agent, 10th floor, 970 Burrard Street, Vancouver, B.C. V6Z 1Y3, telephone 683-8711, local 2577.

NOTICE TO CREDITORS

IN THE MATTER OF THE ESTATE OF GEORGE WILSON CARR, LATE OF SUITE 409—348 DALLAS ROAD, IN THE CITY OF VICTORIA IN THE PROVINCE OF BRITISH COLUMBIA, DECEASED.

CREDITORS and others having claims against the above Estate are required to send full particulars of such claims to Mrs. Gwendoline Carr and Canada Permanent Trust Company, P.O. Box 1232, Victoria, B.C., on or about the 30th day of December, 1973, after which date the Estate's assets will be distributed, having regard only to claims of which the Executors shall have received notice.
DATED at Victoria, British Columbia, this 29th day of October, 1973.
Mrs. Gwendoline Carr and
CANADA PERMANENT TRUST COMPANY
P.O. Box 1232, Victoria, B.C.
Executors
By their Solicitors:
CAMERON & COMPANY
311 Royal Trust Bldg.
Victoria, B.C.

NOTICE TO GENERAL CONTRACTORS

Stipulated Sum Contract proposals are invited for the Intensive Care Unit Renovations to Victoria General Hospital, Victoria, B.C., and will be received until 3:00 p.m. Pacific Standard Time, Thursday, December 6, 1973, at the Office of the Executive Director, Victoria General Hospital, Victoria, British Columbia.
The work consists of alterations to approximately two thousand square feet on the Third Floor of an existing reinforced concrete building.
A certified cheque/bid bond is required with each tender for the sum of Five Thousand Dollars ($5,000.00) to be replaced with a performance bond, as specified, within fifteen (15) days of the contract date.
The Victoria Bid Depository and the Vancouver and Lower Mainland Bid Depository (September 1, 1973) shall be in effect for various sub-trade tenders as listed in the Instructions to Bidders. Bid bond for minimum 10% of listed sub-trade tenders will not be required.
General Contractor shall not be required to procure a 50% labour and materials bond as listed Bid Depository trades.
Drawings, Specifications, Tendering Forms and Instructions to Bidders will be issued to General Contractors only and may be obtained on or after Thursday, 2:00 p.m. Pacific Standard Time, November 15, 1973, at the Architect's Office, at 1553 Robson Street, Vancouver 5, B.C., and/or at the office of the Planning Co-ordinator, Victoria General Hospital, 841 Collinson Street, Victoria, B.C.
A returnable deposit of fifty dollars ($50.00) is required for each complete set of documents.
Thompson, Berwick, Pratt & Partners
Architects, Engineers, Planners
1553 Robson Street
Vancouver 5, B.C.
for
Victoria General Hospital
November 7, 1973.

DISTRICT OF NORTH SAANICH
ZONING BY-LAW
NOTICE OF PUBLIC HEARING

NOTICE is hereby given that all persons who deem themselves affected by the following proposed By-law will be afforded an opportunity to be heard before the Municipal Council on the matters contained therein at a PUBLIC HEARING to be held on Monday, November 19th, 1973, commencing at 7:30 p.m.
"Zoning By-Law (1966), Amendment By-Law (1973) No. 3;" a By-law to create a "semi-detached low density dwelling zone."
"Zoning By-Law (1966), Amendment By-Law (1973) No. 3;" a By-law to rezone property known as Lot 1, Sections 16 and 17, Range 3 East, Plan 25498, from Residential "A", to "Semi-detached Dwellings — Low Density."
The property in question consists of approximately 4 acres and is situated on the east side of McDonald Park Road, abutting the north west boundary of the Town of Sidney which will be developed as an Elderly Citizens Village. Copies of the proposed By-laws may be inspected at the Municipal Office, 1620 Mills Road, North Saanich, B.C., between the hours of eight thirty o'clock a.m. and four thirty o'clock p.m. any week day except Saturday.
E. F. Fairs,
Municipal Clerk

What is the good of a good thing if no one knows about it?

ADVERTISE YOUR GOOD THINGS in Victoria's Daily Newspapers

The More You Tell—
The More You Sell
in
the "Welcome Medium"

MUSEUM WANTS DEAD BIRDS

Scientists are looking for dead birds to find out if they were killed by chemicals, Provincial Museum director Bristol Foster said Friday.

He told members of the James Bay New Horizons group that anyone finding a dead bird or animal could turn it in to the museum where it could be studied for chemical contents.

"Some British scientists think some birds are not behaving like they did 20 years ago," Foster said. "Certainly the widespread use of chemicals must be having some impact on wildlife."

He said that 500,000 different chemicals had been turned loose on the environment in the past 50 years.

Foster said that some of the dead birds and animals might be suitable for museum exhibits after they have been studied for chemical content.

In winter a large number of birds looking for seeds are killed by cars, he added.

The birds seeking grit fly to the roadside and are killed by cars, he said.

Fifty crossbills were found dead last year on a one-mile stretch of highway.

Foster told the group the new government is taking an interest in museum activities and has provided funds to plan and complete its exhibits.

"When the museum was first built," he said, "we were provided with little or no funds to build our exhibition galleries and had to seek financial assistance from industry.

"Now we are adequately funded," he said.

Pay Pacts Criticized

VANCOUVER (CP) — British Columbia employers have formally protested the size of 1973 wage settlements negotiated by the provincial government for civil servants and employees of crown agencies.

They have also told the government of their concern over the impact of these settlements on their own bargaining next year in the private sector.

Employers have been grumbling unofficially about the government settlements but this week made it official in an Employers Council of B.C. letter to Provincial Secretary Ernest Hall.

The employers expressed more concern over the new Public Service Labor Relations Act than they did over the new labor code for the private sector.

They said the government, despite all the legislation, has failed to develop a clear wage policy, which could prove harmful to the B.C. economy.

The employers' letter informed Hall the "inordinately high wage adjustments" in the public sector will be used by unions trying to get equal or better adjustments in the private sector next year.

The letter said the private employers must renegotiate 400 major contracts in 1974 involving 185,000 employees in almost every major industry.

The employers cited the settlements for provincial civil servants, ferry workers, railway workers, and B.C. Hydro electrical workers, ranging between 10 per cent over one year to 37 per cent over 22 months.

The employers said the pay of government employees in B.C. is growing at a faster rate than workers in the private sector.

They said they are concerned over "the enormous potential for a harmful influence on the economy of the province arising out of the absence of a clear and meaningful government wage policy."

In addition, they charged the Public Service Labor Act creates a "double standard of labor law in relations to the code coering the privavte sector."

Stack Test Promising

First results from a pilot pollution control project at the Gorge Road sawmill of B.C. Forests Products have proved "quite encouraging," division manager Walter Nelson said Friday.

In recent weeks the company has been testing a working model of an electrostatic precipitator to see if it can effectively collect salt particles from stackgases before they escape.

Salt is impregnated in the wood waste burned by the mill because the wood has been towed or stored in salt water. It is the salt particles which give the stack plume a grey tinge.

Initial tests on a run of fir produced a high recovery of salt, Nelson said. Tests with hemlock are under way.

The mill already has collectors to remove ash from the smoke. The precipitator attempts to attract the salt particles to electrically-charged plates.

Water Lack To Curb Subdivisions

Brentwood Water District trustees won't approve any more appliciations for water supply to new subdivisions until at least February, 1974, the chairman of the district announced Friday.

Victor Dawson said the trustees had announced at the beginning of 1973 the present Brentwood water system could supply only 250 new residences.

"The figure of 250 has been arrived at, in fact slightly exceeded and a serious review by the board of the present situation brought about the unanimous decision to take this step and withhold further subdivision approvals," Dawson said.

"This does not mean a complete stoppage of growth, as presently-registered single lots will be serviced as called for."

Dawson said the new distribution reservoir, now under construction, had been delayed, but when finished it would be able to handle any new applications for water supply.

He said the board will review the situation in February.

WOMEN WIN WAGE PARITY

Up to 10 female employees of Acme Merchandise Distributors of Victoria will get pay increases as a result of a successful petition for wage parity with men under the B.C. Human Rights Act.

The increases of as much as 73 cents an hour were ordered by the human rights commission after a complaint was lodged by five Vancouver employees of the company.

In some categories, women were paid only $2.99 an hour to do the same work as men earning $3.72 an hour, says Derek Webb, business agent of Teamsters Union Local 351 which represents the employees of the stores in British Columbia.

The commission has ordered wage increases plus retroactive pay for the female employees. The complaint was lodged in May.

Victoria manager L. B. Jones said the Victoria store was not involved in the petition but any wage adjustment in Vancouver stores will apply to Vancouver Island as well.

He said wage levels are identical in Victoria and Vancouver. The store at 758 Cloverdale hires about 17 people, 10 of them women.

Acme Merchandise Distributors retails a variety of goods but specializes in small appliances, cameras, jewelry and sporting goods.

In Vancouver, Webb said the union and the company both were to blame for letting the wage spread between men and women develop. On the mainland, the company uses the name Acme Novelty.

Rotary Answers Charge

The Victoria Voice of Women's attitude that all ties with South Africa should be cut off would just make a bad situation worse, says Franklin Levirs, president of Rotary Club of Victoria.

He said Rotary is aware that there is some tension between the governments of Canada and South Africa but that should not prevent organizations and individuals meeting citizens of South Africa.

The Victoria Voice of Women Friday protested Rotary's plan to send two British Columbians on a goodwill tour, saying it would lend support to an oppressive government.

Levirs today replied that the visit does not involve the South African government but rather is designed to promote individual understanding on a person-to-person basis.

"You do not add to international understanding by cutting off all contacts with people of another country. The situation just becomes worse."

Levirs said Canadians might want to protest when political leaders from South Africa visit this country but they go too far when they extend their protests or boycotts to musicians or tennis players.

"If this continues, I wonder what sort of reception Canadians will get when they visit South Africa."

Levirs said he was surprised by the attitude of Voice of Women in opposing a visit that is designed to improve understanding between citizens of different countries.

He said Rotary has an exchange program with 150 countries involving all races and a great variety of political beliefs. But the visits do not constitute an endorsation of the political system the citizens live under.

Two young businessmen will be selected to tour South Africa in the spring with the visit financed entirely by Rotary International. Levirs said the South African government is not involved in the tour in any way.

"I think that only good can result from meeting people of other countries face to face. That is the only way to improve understanding in the world."

He said Rotary has no political stance and no racial bias.

Levirs said Rotary will send a reply to the Voice of Women telling them one of the major aims of the service club is to promote international understanding and the club believes that person-to-person contacts should be increased, not restricted.

He said Rotary will proceed with plans for the goodwill tour. The visit will be sponsored by the Rotary district, including all Vancouver Island Rotary clubs. About two-thirds of district members are in the United States, he said.

THOUSANDS of high school students march in downtown Rome today in the largest demonstration in Italy since 1968. Students are protesting a shortage of teachers and overcrowding due to lack of classrooms. Banner in foreground reads: "Keep away fascists from our schools."

First Direct Link In Smoke, Clotting

BOSTON (AP) — Researchers say they have found the first direct casual link between cigarette smoking and the clotting of arteries which can lead to a heart attack.

Dr. Peter Levine of the Tufts-New England Medical Centre said Friday his data show that smoking only one cigarette has a dramatic effect on the clotting of blood platelets, small cells that initiate the blood clotting mechanism.

Blood clots in the arteries, called arterial thrombosis, leads to heart attack, stroke and bood-vessel disease.

In an article in the journal Circulation, Dr. Levine and his associates say cigarette smoking markedly enhances the coming together of platelets and this may explain why smokers have higher documented rates of diseases associated with arterial thrombosis.

In his study, conducted over 18 months, Dr. Levine used 27 male and female smokers.

Each volunteer had a large needle inserted into an arm vein and blood samples were drawn every 10 minutes to test platelet funciton.

After abstaining from cigarettes for 24 hours, each subject smoked one standard filter cigarette containing 1.3 milligrams of nicotine.

Thirty to 60 minutes after the first cigarette, the subjects smoked one made of lettuce leaves, which produce no nicotine. As a further control, some subjects puffed on unlit cigarettes.

Following smoking or puffing on either the lettuce-filled or unlit cigarette, the report said, there was no significant change in platelet funciton.

However, five minutes after smoking a single tobacco cigarette, there was a marked increase in the platelets' ability to form plugs in a manner close to that found within thrombosed arteries, the report said.

Keenleyside In N-Power Chair

Hugh Keenleyside of Victoria, former co-chairman of B.C. Hydro, has been selected moderator of provincial government-sponsored public forum on nuclear power to be held in Vancouver Dec. 1.

The forum is the beginning of a public debate on nuclear power at the suggestion of Premier Barrett. He said he wanted a full discussion on all aspects of nuclear power — especially the environmental hazards — well before the government has to make a decision on power alternatives for the province.

Six panelists will address the seminar. They are:

George Griffiths, a nuclear physicist from the federal ministry of science and technology.

W. B. Lewis, a lecturer at Queen's University, Kingston, and a former vice president of Atomic Energy of Canada.

Dan Ford, an economist from the Massachusetts Institute of Technology, and a member of the Union of Concerned Scientists.

Dr. John Gofman, of VIDA Medical Systems in California, co-author of a book Poisoned Power: The Case Against Nuclear Power Plants.

Walter Patterson, a nuclear physicist and member of Friends of the Earth, an environmental group.

Michael Pearce, a nuclear physicist with University of Victoria who spent 11 years at the Chalk River atomic plant in Ontario.

After brief opening statements by each panelist, the six will have an hour-long discussion, followed by two hours of questions from the public.

O.C. SOCCER RESULTS

LONDON (CP) — Soccer results today:

ENGLISH LEAGUE

Division I

Birmingham 1, Southampton 1.
Burnley 0, Leeds 0.
Chelsea 3, Everton 1.
Ipswich 3, Derby 0.
Leicester 1, Newcastle 0.
Liverpool 1, Wolverhampton 0.
Manchester 1, Arsenal 2.
Queen's Park Rangers 3, Coventry 0.
Tottenham 2, Manchester United 1.
West Ham, 2, Sheffield United 2.
Stoke 2, Norwich 0.

Division II

Bristol C. 0, Crystal P. 1.
Carlisle 4, Hull 0.
Luton 2, Bolton 1.
Millwall 2, Cardiff 0.
Notts F. 3, Fulham 0.
Oxford 0, Middlesbrough 2.
Portsmouth 2, Aston Villa 0.
Preston 1, Blackpool 3.
Sheffield W. 1, Orient 2.
Sunderland 4, Swindon 1.
West Brom. 2, Notts C. 1.

Division III

Aldershot 0, Port Vale 0.
Bournemouth 1, Blackburn 2.
Cambridge 1, Charlton 0.
Chesterfield 1, Tranmere 0.
Hereford 3, Oldham 4.
Huddersfield 2, Brighton 2.
Plymouth 1, Halifax 1.
Rochdale 1, Watford 3.
Shrewsbury 2, Southport 0.
Walsall 0, Bristol 0.
Wrexham 1, Grimsby 1.
York 1, Southend 0.

Division IV

Bradford 4, Reading 3.
Bury 0, Peterborough 2.
Darlington 2, Northampton 3.
Exeter 6, Barnsley 1.
Gillingham 2, Torquay 1.
Hartlepool 1, Crew 0.
Mansfield 2, Colchester 2.
Rotherham 1, Stockport 2.
Scunthorpe 2, Chester 1.
Swansea 3, Linncoln 0.
Workington 0, Brentford 2.

SCOTTISH LEAGUE

Division I

Ayr 0, Celtic 1.
Clyde 1, Dunfermline 0.
Dundee 2, Dumbarton 1.
East Fife 0, Arbroath 2.
Falkirk 1, Aberdeen 3.
Hearts 1, Dundee U 1.
Motherwell 1, Hibernian 1.
Rangers 1, Morton 0.
St. Johnstone 2, Partick 2.

Division II

Albion 2, Stirling 0.
Berwick 1, Montrose 1.
Brechin 0, E. Stirling 3.
Clydebank 1, Alloa 2.
Cowdenbeath 2, Hamilton 3.
Forfar 1, Raith 4.
St. Mirren 3, Airdrieonians 5.
Stenhousemuir 3, Queens Pk.
Stranraer 2, Kilmarnock 2.

City Cup

Ards 2, Glenavon 2.
Coleraine 6, Cliftonville 2.
Crusaders 2, Ballymena 3.
Distillery 1, Bangor 3.
Glentoran 2, Larne 2.
Portadown 2, Linfield 1.

Group Closes Door

The Community Council of Greater Victoria, responsible for the co-ordination of social services for the past 37 years, will close at the end of the year.

President John Di Castri said Friday the reason for the council's existence disappeared when the Capital Regional Board decided to take over the social planning functions.

The board's takeover was one of the council's major recommendations in a report three years ago.

"It is right that the Community Council should dissolve as private agencies should not continue when governments assume the responsibility," Di Castri said.

"This is not to imply any decrease in need for a strong non-government voluntary social service network of agencies."

Di Castri said the council was indebted to the Community Chest for financial support for the 37 years the council operated in Victoria.

Man Charged After Chase

Cary Hunter Elliott, 32, of Ladysmith, was charged with criminal negligent driving after a high-speed chase on Douglas Street early this morning.

Elliott was remanded in custody until Tuesday when a plea will be taken.

BY POPULAR DEMAND
The Victoria Symphony
BOX OFFICE
will be open
Mon. - Fri. 9 - 5
Sat. 10 - 4

OXFORD FOODS
271 COOK STREET
Open Daily 9-9, Sunday 10-7
PRICES EFFECTIVE SUNDAY to TUESDAY NOVEMBER 11, 12, 13
We Reserve the Right to Limit Quantities

DEVON BACK BACON Vacuum Pack lb. 1.49
MALING — 10-oz. Tin MUSHROOMS 2 for 79c
CARNATION COFFEE MATE 18-oz. Jar 99c
JELL-O JELLY POWDER 3-oz. Pkg. 11c
ICE CREAM 1 gal. plastic pail 2.19
KONTIKI — 10-oz. Tin MANDARIN ORANGES 5 for 1.00
NESTLE'S PUDDING 14-oz. Tin 4 for 1.00
SUNLIGHT DISH LIQUID 32-oz. 59c

PLIMLEY
FOR SMALL CARS
SNOW TIRES
382-9121
PARTS DEPT. 383-1106

One HOUR
"MARTINIZING"
CERTIFIES
THE MOST IN DRY CLEANING
Fresh as a Flower in Just One Hour
8 LOCATIONS TO SERVE YOU

NOTICE OF POLL

School District No. 61 (Greater Victoria)

PUBLIC NOTICE is hereby given to the electors of School District No. 61 (Greater Victoria) that a Poll has become necessary at the Election at Large now pending, and that I have granted such poll; and, further, that the persons duly nominated as candidates at the said Election at Large, for whom only votes will be received, are:

FOR SCHOOL TRUSTEE FOR TWO-YEAR TERM (1974 and 1975) —FOUR (4) PERSONS TO BE ELECTED

Surname	Other Names	Residential Address	Occupation
BUNN	Peter Graham	888 Linkleas Avenue	General Contractor
FERRIS	Ray Thomas	4124 Longview Drive	Social Worker
GRAHAM	Harry	633 Radcliffe Lane	Professional Engineer
KNIGHT	Harold A. W.	4190 Glendenning Road	Management Consultant
PERRY	Philip Eric	1151 Palmer Road	Rehabilitation Counselor
TEMPLE	Constance Victoria Daphne	1243 Richardson Street	Housewife

SUCH POLL will be opened on **SATURDAY** the **SEVENTEENTH (17TH)** day of **NOVEMBER, 1973,** between the hours of **EIGHT O'CLOCK A.M.** and **EIGHT O'CLOCK P.M.** at the following places:

QUALIFIED ELECTORS OF THE CORPORATION OF THE CITY OF VICTORIA AT:

Senior Citizens' Activity Centre, No. 4 Centennial Square
Goodwill Enterprises for the Handicapped, 220 Bay Street
James Bay Elementary School, Simcoe Street at Oswego Street
Sir James Douglas Elementary School Auditorium, Thurlow Road
Oaklands Elementary School Auditorium, 2827 Belmont Avenue

QUALIFIED ELECTORS OF THE CORPORATION OF THE TOWNSHIP OF ESQUIMALT AT:

The Esquimalt Municipal Hall, 1229 Esquimalt Road

QUALIFIED ELECTORS OF THE CORPORATION OF THE DISTRICT OF OAK BAY AT:

Oak Bay Municipal Hall, Oak Bay Avenue
Carnarvon Park Pavilion, 2801 Henderson Road

QUALIFIED ELECTORS OF THAT PORTION OF THE CORPORATION OF THE DISTRICT OF SAANICH LYING WITHIN SCHOOL DISTRICT No. 61 (GREATER VICTORIA) AT:

Cloverdale Elementary School, Quadra Street
Cordova Bay Elementary School, Cordova Bay Road
Glanford Elementary School, Glanford Avenue
Gordon Head Elementary School, Kenmore Road
Mt. View Secondary School, Carey Road
Prospect Lake Elementary School, Prospect Lake Road
Richmond Elementary School, 2780 Richmond Road
Royal Oak Junior Secondary School, West Saanich Road
St. George's Hall, St. George's Lane
St. Joseph's School, Burnside Road West
St. Luke's Hall, Cedar Hill Cross Road
St. Martin's-in-the-Fields Hall, Obed Avenue
Tillicum Elementary School, Orillia Street

QUALIFIED ELECTORS OF THE RURAL PORTION OF SCHOOL DISTRICT No. 61 (GREATER VICTORIA) AT:

The View Royal Elementary School, Helmcken Road

AN ADVANCED POLL for those qualified electors who sign a statement that they expect to be absent from their constituent municipality, or rural area of View Royal, on Polling Day, or they are, for reasons of conscience, prevented from voting on Polling Day, or through circumstances beyond their control they will not be able to attend the poll on Polling Day, will be open at the following places and on the dates stated between the hours of **NINE O'CLOCK A.M.,** and **FIVE O'CLOCK P.M.:**

FOR QUALIFIED ELECTORS OF THE CORPORATION OF THE CITY OF VICTORIA—
at City Hall, 1 Centennial Square, on the fourteenth (14th), fifteenth (15th) and sixteenth (16th) days of November, 1973.

FOR QUALIFIED ELECTORS OF THE CORPORATION OF THE TOWNSHIP OF ESQUIMALT—
at the Esquimalt Municipal Hall, 1229 Esquimalt Road on the fifteenth (15th) and sixteenth (16th) days of November, 1973.

FOR QUALIFIED ELECTORS OF THE CORPORATION OF THE DISTRICT OF OAK BAY—
at the Oak Bay Municipal Hall, Oak Bay Avenue on the fifteenth (15th) and sixteenth (16th) days of November, 1973.

FOR QUALIFIED ELECTORS OF THAT PORTION OF THE CORPORATION OF THE DISTRICT OF SAANICH LYING WITHIN SCHOOL DISTRICT No. 61 (GREATER VICTORIA)—
at the Saanich Municipal Hall, 770 Vernon Avenue on the fifteenth (15th) and sixteenth (16th) days of November, 1973.

FOR QUALIFIED ELECTORS OF THE RURAL PORTION OF SCHOOL DISTRICT No. 61 (GREATER VICTORIA)—
at View Royal Elementary School, Helmcken Road on the fifteenth (15th) and sixteenth (16th) days of November, 1973.

Of which every person is hereby required to take notice and govern himself accordingly.

Given under my hand at Victoria, British Columbia, this TWENTY-NINTH (29th) day of OCTOBER, 1973.

ALEX SPEIRS, Returning Officer,
3138 Foul Bay Road, Victoria, B.C.

Civic Election '73

10 Seeking 4 Trustee Positions

JACKSON

LARSON

FITTON

CHAMBERLAIN

KNOTT

HAAS

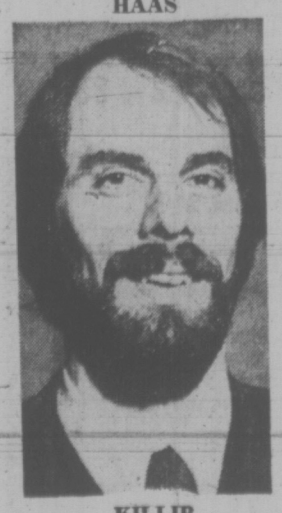
KILLIP

Four seats on Sooke school board are being contested by 10 candidates in the Nov. 17 elections, only two of those candidates being incumbents.

The two incumbents, Ron Fitton and Bill Stephenson, are running in Milnes Landing area along with three newcomers. All five candidates for two seats in Belmont area are new.

Milnes Landing

Pauline Chamberlain, of 2940 Sooke Rd., housewife.

Mrs. Chamberlain thinks half the school trustees should be women, and that trustees should be parents with school-age children who have some understanding of problems of children and parents today.

She wants adequate liaison between teachers and trustees "to replace the present high-handed chauvinistic decisions being made."

Ronald Fitton, 6470 Sooke Rd., television technician.

Fitton, seeking his third successive term, is chairman of the board's ad hoc committee in charge of its $3 million building program, and he said he'd like to continue with this work.

He is interested in improving school libraries, and as chairman of the Vancouver Island Regional Library board has worked to achieve this, he said.

Ernest L. Knott, 4810 Sooke Rd., woodworker.

Knott accuses the present board of bad planning and poor finance management. He says the board should be building its planned junior secondary school in the rapidly-growing Metchosin, Glen Lake, Happy Valley area instead of building an addition onto Dunsmuir junior secondary, "increasing its student body to an unwieldy 800-900 students."

Mary Larsen, East Sooke Rd., housewife.

Mrs. Larsen says early diagnosis and help for children with learning disabilities is of great concern to her.

She says that now the last of her four children is in university she can act on the school board with an open mind and without bias.

Bill Stephenson, 6676 Goodmere Rd., saw filer at Sooke Forest Products.

Stephenson has been on the board five years, and feels his experience and knowledge are valuable to the board.

He said there has been a steady improvement to schools and grounds in the district due to school board efforts.

Belmont

Fred Boulter, of 808 Brock Ave., shipwright.

Boulter was a trustee for nearly six years and resigned in 1965 to protest "harassment" by city officials and apathy by the public.

He is concerned about the drug problem and says although he has no ready solutions he does think a different approach to the problem is needed.

Mrs. Noel Haas, of 4339 Happy Valley Rd., kennel operator.

Mrs. Haas opposes large schools like Belmont-Fisher secondary school, and says schools should be small enough that students feel a real part of them, not just a cog in a wheel.

Classes should be reduced to a maximum size of 16 to 25 students, she says, and school libraries should be greatly improved.

Keith Jackson, 605 Donovan Ave., Colwood fireman.

Jackson says he thinks the school board needs new blood to represent the younger segment of the population and to "guarantee that fresh ideas and new innovations are thoroughly dealt with."

He says there is a need for better communication between the board, administration, teachers, students and parents.

Brian Killip, 27, of 3351 Betula Place, economist teaching at Camosun College.

Killip, who is chairman of the Triangle Improvement District, says there is an acute shortage of facilities for the increasing number of junior high school students, and says the Belmont-Fisher secondary complex is far from satisfactory.

Some elementary schools need more facilities, he said, such as Wishart elementary which has no gym and inadequate playground facilities.

Shirley Wilde, 40, of 3758 Duke Rd., realtor.

Mrs. Wilde, president of the Albert Head Ratepayers Association, thinks basic tools of learning like oral and written English, math and citizenship and behavior should be emphasized.

She says schools should be combined with parks to put parks to better use. In future the board should keep classes and schools small, not repeat "the Belmont-Fisher mistake".

Teachers should work on short-term renewable contracts, not have tenure, says Mrs. Wilde.

STEPHENSON

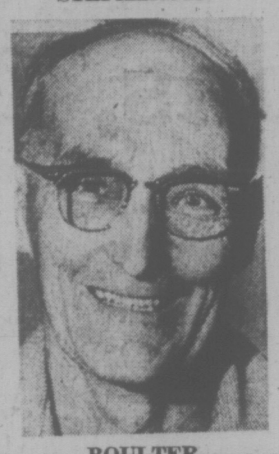
BOULTER

WILDE

SILVER THREAD ACTIVITIES

VICTORIA

Monday: Open from 1 to 4 p.m. for drop-ins.

Tuesday: 8:30 a.m. — Drop-in, cards, shuffleboard, pool, library; 9:30 to 11:30 a.m. — arts and crafts classes; 10 a.m. — Keep Fit class, intermediate bridge; 11:30 a.m. — Lunch; 1 p.m. — Crafts, drop-in, beginners' bridge, cards, library, garden club every third Tuesday, senior citizens' group meetings; 1:30 p.m. — Movies or slides; 2:45 p.m. — Bowling at Town and Country; 7:30 p.m. — Old time dance, members only, 50c each.

Wednesday: 8:30 a.m. — Drop-in, cards, shuffleboard, pool, library; 9:30 to 11:30 a.m. — Arts and crafts classes; 10 a.m. — Kitchen band; 11:30 a.m. — Lunch; 1 p.m. — Drop-in, library, cards, chess club, crafts; 1:30 p.m. — Sing-song and concert, conversational French lessons; 7:20 p.m. — Whist.

Thursday: 8:30 a.m. — Drop-in, cards, shuffleboard, pool, library; 9:30 to 11:30 a.m. — Arts and crafts classes; 11:30 a.m. — Lunch; 1 p.m. — Drop-in, cards library, crafts; 2 p.m. — Old time dance.

Friday: 8:30 a.m. — Drop-in, cards, shuffleboard, pool, library; 9:30 to 11:30 a.m. — Arts and crafts classes; 10 a.m. — Beginners' bridge; 11:30 a.m. — Lunch; 1 p.m. — Drop-in, cards, library, bridge, crafts; 1:30 p.m. — Choir practice; 7:15 p.m. — Cribbage.

Saturday: 11 a.m. — Drop-in, shuffleboard, pool; 1 p.m. — Whist; 2 p.m. — Chess; 7:30 p.m. — "500" card game.

Sunday: 1 to 4 p.m. — Drop-in.

SAANICH

Monday: 9:30 a.m. — Hampton Singers practice; 1 p.m. — Duplicate and contract bridge.

Tuesday: 9:30 a.m. — Basketry, beadwork, lapidary; 10 a.m. — Carpet bowling; 11:30 a.m. — Hot meal; 1:30 p.m. — Progressive whist, chess, quilting. 3 p.m. — Talk on Mincome by Mr. Craig of department of human resources.

Wednesday: 9:30 a.m. — Ballpoint embroidery, oil painting, leatherwork, woodcarving; 11:30 a.m. — Hot meal and two busloads of senior citizens fro mthe Port Alberni Echo Centre; 1:30 p.m. — Concert with the Hampton Singers, Hampton Happy Gang; 3 p.m. — Nurse and doctor visit.

Thursday: 9:30 a.m. — Oil painting, advanced pottery; 10 a.m. — Novelty class, carpet bowling, billiards, shuffleboard; 11:30 a.m. — Hot meal; 1:30 p.m. — Bridge, dressmaking, tincraft, conversational French.

Friday: 9:30 a.m. — Novelty class, lapidary, billiards, shuffleboard; 11:30 a.m. — Lunch; 1 p.m. — Flower arranging; 1:30 p.m.

Saturday: 9:30 a.m. — Jacko, billiards, shuffleboard, stamp club..

Saturday: 9:30 a.m. — Songmen practice; 1:30-4:30 p.m. — Cribbage, billiards, drop-ins, — voting day.

Sunday: 2 p.m. — Hampton Concert Orchestra practice.

SIDNEY

Monday: Centre closed.

Tuesday: 10 a.m. — Serenaders practice, oil painting; 1 p.m. — Painting, oil and watercolors; 1:15 p.m. — Whist.

Wednesday: 10 a.m. — Rug hooking, novelties; 10:30 a.m. — Mah-jong; Noon — Hot dinner; 2 p.m.; —Concert with the Naden band; 7 p.m. — Band practice.

Thursday: 9:30 a.m. — Carpet bowling; 10 a.m. — Liquid embroidery, weaving; 1 p.m. — Dressmaking; 1:15 p.m. — Bridge; 7 p.m. — Crib.

Friday: 10 a.m. — Keep fit with badminton, volleyball, quilting, table tennis; 1 p.m. — Knitting; 2 p.m. — Jacko; 7 p.m. — Evening cards.

Saturday: 1 to 4 p.m. — Open for drop-ins.

ESQUIMALT

Monday : 10:15 a.m. — Conversational French; 1:30 p.m. — Carpet bowling, alley bowling, cribbage, oil painting.

Tuesday: 10 a.m. — Quilting, painting for pleasure; 1:30 p.m. — Ceramics, bridge, carpet bowling.

Wednesday: 10 a.m. — Choir practice, liquid embroidery; 1:30 p.m. — Whist drive, novelties.

Thursday: 10 a.m. — Beadwork, Jubilee band practice, weaving: 1:30 p.m. — Concert — Nan Bower's Melodears, ceramics.

Friday: 10 a.m. — Carpet bowling, quilting; 1:30 p.m. — Dance, checkers.

EATON'S
Hearing Aid Centre

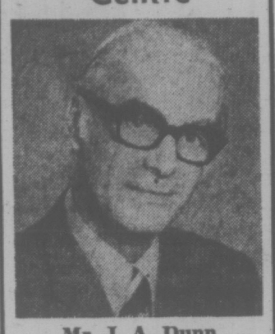

Mr. J. A. Dunn
Registered Hearing Aid Consultant
Hearing Aids for as low as 50.00
Hearing Aids with No Batteries to Buy
UNITRON — The Canadian Hearing Aid. Automatically balanced for clear sound, simulates the normal function of the ear. FULL BATTERY AND REPAIR SERVICE.
Hearing Aid Centre, Fourth Floor at the Elevator

Sunflight Canada
SUNTOURS at Blaney's Travel

Opening General Practice
Dr. J. J. NUGENT
wishes to announce the opening of his General Practice in association with
Dr. J. E. Peterson, Dr. R. B. Smith, Dr. B. M. Gelling, Dr. R. J. Marsh, and Dr. A. R. McLean.
3491 Saanich Rd., Town and Country
Victoria, B.C., Phone 388-6251

REMEMBRANCE DAY, 1973

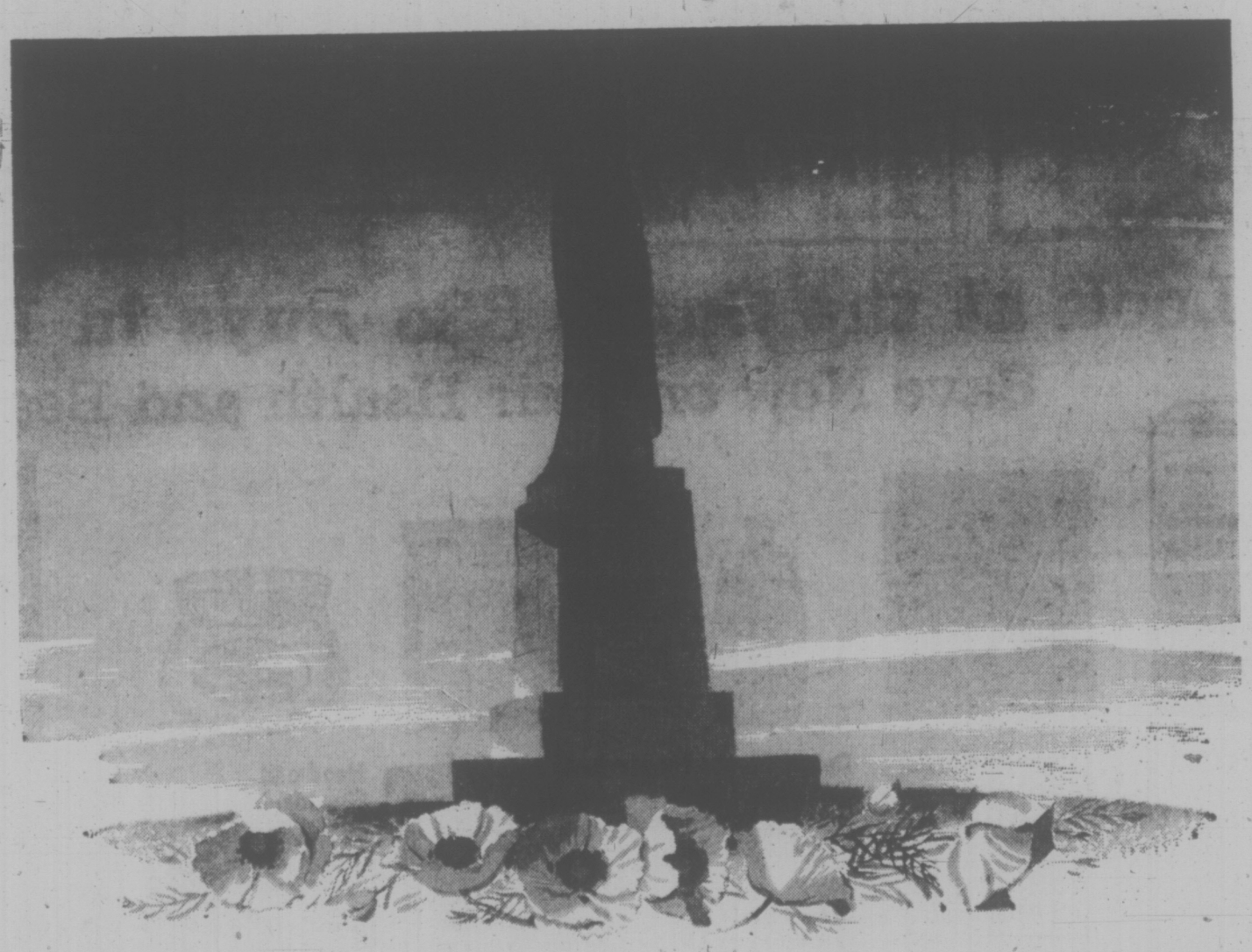

Now tend their memory well
For, with the deepening dusk,
As in the morning's silent hour,
Bright honor sets each name
Beyond the stars eternal.

EATON'S

1 Hour No-Cost Customer Parking In Eaton's Covered Car Park

EATON'S

Store Information 382-7141 Downtown

Shop Tuesday: Eaton's Closed Monday November 12

88¢ sale Stationery, Notions, Drug Sundries

Telephone Pen with holder. Base adheres to any surface. Colors to match phones. **2 for 1.88**

Address Book — Telephone and address book. Approx. 6" x 5½". Covers in assorted colors. **2 for 1.88**

Mini-Telephone List Finder — Pop-up type fits purse or pocket. Black, red or ivory-colored plastic. **2 for 1.88**

Five-Year Diary — Floral design in yellow, green or white; also ancient map design. Lockable. **2 for 1.88**

Photo Cube — Clear plastic cube for displaying your favorite instamatic size photos. **2 for 1.88**

Photo Album — Holds 60 instamatic-size photos. Floral cover in green, yellow or white; also ancient map design. **2 for 1.88**

Paint-by-Number Set — Two 7" x 10" prenumbered panels. 2 brushes, 9 colors. Choice of 5 assorted designs. **2 for 1.88**

Greeting Cards — All-occasion cards for birthdays, weddings, anniversaries and other occasions. 24 Cards per box. **2 for 1.88**

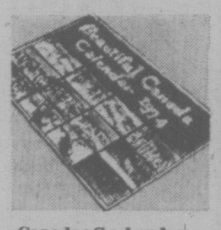

Canada Calendar — Full color "Beautiful Canada" calendar with mailing envelope. Photographic reproductions of Canada's provinces. **2 for 1.88**

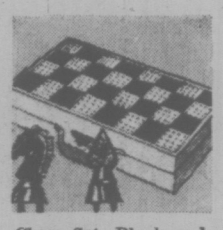

Chess Set—Black and white board; black and ivory-colored pegged men. Board approx. 7"x7½". Carrying handle on box. **2 for 1.88**

Wildflower Stationery — Handy notes in "Wildflower" design. 24 Sheets with 16 matching envelopes. **2 boxes 1.88**

Nylon Marking Pens—Majestic fine nylon tip pens for drawing and writing. 8 Different colors in colorful vinyl wallet. **2 for 1.88**

Water Color Markers —by Majestic. Bottle-type for outlining maps, marking graphs. 8 Different markers in satchel box. Non-toxic. **2 for 1.88**

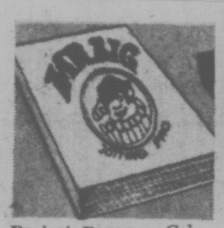

Project Paper — Colored paper for hours of cut-out fun for children. 75 sheets (approx. 9" x 12") per pack, in variety of colors. **2 for 1.88**

Typewriter Paper — Standard size, for home or office use. Approx. 8½"x11", 250 sheets per pack. **2 for 1.88**

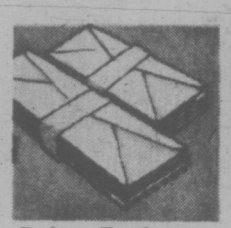

Business Envelopes — White wove No. 8, approx. 3⅝"x6½", package of 150. White wove No. 10, approx 4⅛"x 9½". Package of 100. **2 for 1.88**

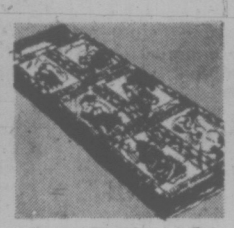

Jigsaw Puzzles — Set of 6 assorted 20-piece jigsaw puzzles in Christmas themes. In poly bag. **2 for 1.88**

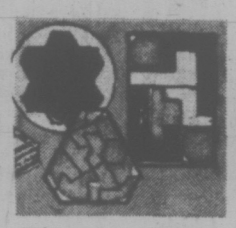

Triconometric Puzzles — Challenging jigsaw-type puzzles in plastic trays. Set of 3 different puzzles. **2 for 1.88**

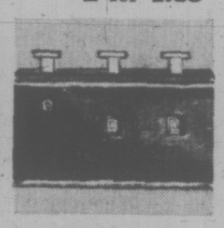

Pocket Adder—by Majestic. For adding or subtracting. Has running total to 19.99. Instruction sheet included. **2 for 1.88**

"Smiling Face" Bookends—Metal and plastic construction. Smiling face Daisy floral design, approx. 5" high. **2 for 1.88**

NOTIONS

Umbrellas — Clear plastic umbrellas shelter you from winter rains. Each **88c**

Oval Mirrors — Finished with attractive frames, oval shaped, welcome gift idea. Each **88c**

Clothes Line — Drip dry line for indoor drying. Complete with suction cups. Each **88c**

Shopping Bag — Multi-colored plastic with side zipper pocket. Each **88c**

Shopping Bag — Terylene polyester shopping bag is extra sturdy with reinforced self handles. Each **88c**

Notions, Main Floor

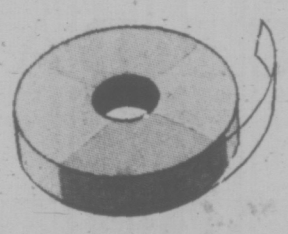

Clear Cellulose Tape

Stock up for Christmas packaging. ½" wide clear tape in dispenser with cutting edge. Approx. 1010" of tape per roll. Package of 3. **2 pkgs. 1.88**

Pussy Cat Bank

With a weather-guide umbrella! A fun gift idea that comes ready boxed. **2 for 1.88**

Stapler Set

3-piece set includes stapler, remover and 1,000 staples. **2 for 1.88**

Desk Blotter

Green blotter with vinyl side panels in assorted colors. Measures 15"x22". Each **1.88**

Stationery, Main Floor

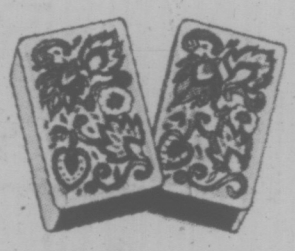

Playing Cards

By Majestic. Durable quality playing cards with a plastic coating you can wipe clean with a damp cloth. Assorted designs. **2 for 1.88**

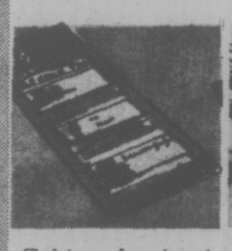

Christmas Assortment —Includes 40 assorted Christmas tags and cards plus 30 self-stick seals. **2 for 1.88**

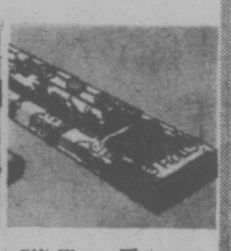

Gift Wrap—Flat wrap contains 18 sheets of assorted Christmas paper designs. Approx. 20"x30" each sheet. **2 pkgs. 1.88**

Red Basket Shop, Main Floor, Home Furnishings Bldg.

Look at the Super 88c Buys in Drug Sundries

Save Now on your Health and Beauty Needs

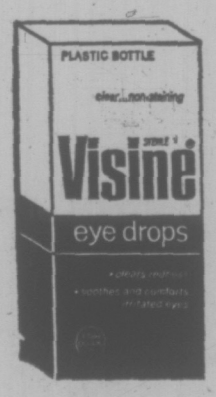

Visine Eye Drops Helps get the red out. Clean, non-staining, soothes irritation. 1-oz. Each **88c**

Anacin Analgesic Tablets, 100s Helps relieve pain fast. 100 tablets. Each **88c**

Desert Flower Hand and Body Lotion Makes your skin feel softer and look better. 14-oz. Each **88c**

Band Aids by Johnson & Johnson Plastic strips in assorted sizes. 60 strips plus 15 more. Each **88c**

Head and Shoulders The shampoo that helps control dandruff and leaves hair soft and easy to manage. Regular size. Each **88c**

Sudden Beauty The hairspray that gives you extra hold without stiffness. 425 grams. Each **88c**

Bromo Seltzer 5¼-Oz. Size Pleasant relief from upset stomach, headaches and edgy nerves. Each **88c**

Ansodent, 11-oz. Denture Cleaner An effervescent denture cleaner with special stain-removing ingredients. Each **88c**

Jergen's Lotion Makes hands, face, arms, legs and body feel softer, look better than ever. 10/4 oz. size. Each **88c**

Anti-Perspirant Deodorant Ultra Ban For extra protection come under the dome. 6-oz. Each **88c**

Clairol Herbal Essence Creme Rinse Contains the essences of herbs and wild flowers. A beautiful new experience for your hair. 8-oz. Each **88c**

Clairol Balsam Beauty Treatment Instant conditioner and creme rinse — the after-shampoo beauty treatment for your hair. 8-oz. Each **88c**

Droyt's Glycerine Soap for Skin Care A transparent glycerine soap that's kind to your skin. **2 for 88c**

Yucca-Dew Shampoo With the wonderful cleansing discovery from the desert yucca plant. 7.9-oz. size. Each **88c**

Schick Shave Cream Instant cream in fresh orange and herbal forest scent. 10-oz. size. Each **88c**

Tek Deluxe Toothbrushes Regular and hard bristle. Stock up now. **2 for 88c**

Schick Super Stainless Blades Package of 15 double-edge razor blades. Each **88c**

Oatmeal Soap From England Grained oatmeal soap — imported from England. **4 for 88c**

Hour after Hour Deodorant Lasts for hours. Helps stop perspiration odour. 5-oz. size. Each **88c**

"Smile" Soap On a Rope Children's soap on a rope with happy face. 6-oz. Each **88c**

Fancy Shapes in Guest Soaps Tray of 18 soaps shaped as fruit including lemon, orange and strawberry. Each **88c**

Lustre Dent Toothpaste Polish your teeth to feel a new kind of clean. 60 ml. Each **88c**

Crest Toothpaste Fights Cavities Recognized by the Canadian Dental Association as the cavity fighter. 100 ml. Each **88c**

Astral Skin Cream A light and gentle skin cream made in England. 120 grams. Each **88c**

Lysol Bathroom Bowl Cleanser Helps remove stains, disinfects and deodorizes. 16-oz. size. Each **88c**

Lysol Spray-On Cleaner Basin, tub and tile cleaner makes cleaning and disinfecting easy. Spray on, wipe off. 15-oz. size. **2 for 88c**

Rolaids Antacid Tablets, 80's New spearmint flavour. Fast, long-lasting relief from indigestion, gas and heartburn. 80 tablets. Each **88c**

Dequadin Lozenges for Mouth, Throat Helpful for throat and mouth infections. 20 lozenges. Each **88c**

Strepsils Antiseptic Lozenges, on Sale Helps relieve throat and mouth infections. 24 lozenges. Each **88c**

Neo-Synephrine Nasal Spray ½% solution. For the relief of nasal congestion and to make breathing easier in head colds and hay fever. 20 ml. Each **88c**

Wizard Air Freshener Room deodorizer in assorted fragrances. 5-oz. size. **2 for 88c**

Elastoplast Dressing Strips Makes the dressing fit the wound. 2½"x 18" strip. **2 for 88c**

Q-Tips Swabs Flexible sterilized swabs. Package of 270. Each **88c**

Children's Size Aspirin, 24's Flavoured aspirin for children. Package of 24 tablets. **3 for 88c**

Preparation H Ointment Helps shrink hemorrhoids and relieve pain. 1 oz. Each **88c**

Dristan Vapour Spray Mentholated nasal decongestant. Helps relieve head colds, sinus congestion and hay fever. 15 cc. Each **88c**

Dristan Decongestant Tablets, 24's Helps relieve sinus congestion, colds, hay fever. 24 tablets. Each **88c**

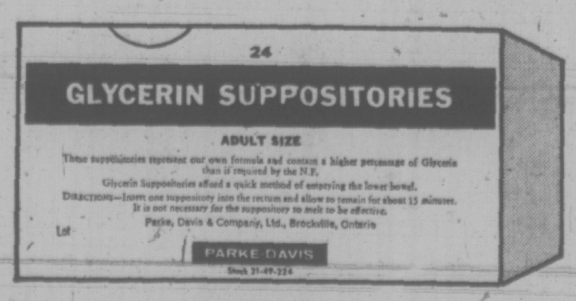

Glycerin Suppositories by Parke-Davis Adult size. Individually sealed in foil. 24's. **3 for 1.88**

For Fast, Convenient Pharmacy Service

Let Eaton's Fill Your Doctor's Prescription

Leave your prescription at Eaton's Pharmacy while you shop. A qualified, professional pharmacist, fills your prescription. It will be waiting for you when you're ready to leave the store. Remember, you may use your handy Eaton Account.

Pharmacy, Main Floor

Drug Sundries, Main Floor

WEATHER
Tonight, Sunday:
Cloudy, Rainy Periods

Victoria Times

WEEKEND EDITION
20 cents

90th YEAR, No. 131 ★★★ VICTORIA, B.C., SATURDAY, NOVEMBER 10, 1973

MOTHER, TOT TURNED AWAY

By LIZ HUGHES
Times Staff

A Victoria woman with a young child was turned away from an apartment complex this week because the manager would not rent to "separated" women, Kathleen Ruff, B.C.'s human rights director, said Friday.

Under existing legislation, "the only thing we can get for this woman is an apology," Ruff said, "but when the new Human Rights code comes into effect, the manager of the apartment could be fined as much as $5,000."

Ruff said the woman who was turned away was a government employee who is "hard-working, conscientious and serious — there is absolutely nothing wrong with her.

"She found the apartment and wanted to move in the spring because the place was perfect for her, but the manager told her right out that the apartment didn't rent to separated women."

Ruff called the case "wanton discrimination" and said it wasn't just a matter of the woman losing money.

"She might have to pay an extra $10 or so for another apartment, but that's not what were mainly concerned with. It's the loss of dignity and the loss of a feeling of self-respect that's important."

Ruff said the $5,000 fine under the new Human Rights Act would be levied probably in severe cases of discrimination.

"If a person is insulted, humiliated and suffers the anguish of rejection, they are deserving of compensation."

Ruff said she phoned the manager of the apartment who had turned away the young woman.

"The manager told me right away that it was their policy not to rent to separated women. She said they are not good tenants and that they had men followers.

"I told her she was being unreasonable and unjust and that when the new code came in what she had been doing would be illegal.

"The manager said that

Continued on Page 2

Bursting Jails Dust Off Old Cells

Times News Services

OTTAWA — Snowed under by a rapidly-expanding prison population, the Canadian Penitentiaries Service is dusting off long unused cellblocks in the aging Kingston and St. Vincent de Paul penitentiaries and boosting minimum security prisons — inclufing William Head — to medium-security status in an effort to siphon some inmates out of the old and overcrowded maximum-security jails.

William Head now will take medium - security prisoners, and require fences and watch towers.

The minimum prisoners will go or have gone to a new correctional centre in Victoria proper or to trailer camps in B.C. and Alberta where the prisoners will work at forestry.

The trailer camp at Drumheller, Alta., and another one in the area of Prince Albeert, Sask., will be used to draw prisoners from the system to reduce overcrowding at the maximum and medium level.

Penitentiaries Commissioner Paul Faguy said Friday the measures were forced by a 13-per-cent rise in prison population to 9,147 in the year ended last week.

He reiterated past statements from service officals and Solicitor-General Warren Allmand that the prison population suddenly started to explode this year.

Questions on the service's plans resulted from an item in supplementary estimates tabled in the Commons this week calling for an additonal $19 million for the solicitor-general's department.

Much of this money is to pay for new staff, 388 men, plus increased security at medium-security prisons such as additional fencing and guard towers, announced by Allmand recently.

But other requirements in the estimates were for renovation of Kingston and St. Vincent de Paul.

Both institutions had been virtually closed to prisoners with the opening of new maximum-security prisons.

Faguy also implied that more medium-security facilities will be added in Brtish Columbia and Saskatchewan to cope with a shuffling of prisoners needed to overcome crowding at maximum-security prisons in those provinces.

Allmand has already announced the shuffling of prisoners out of B.C. penitentiary at New Westminster to other prisons across the province and the country.

Faguy said the New Westminster population now is down to about 525, slightly below capacity, from 609 not long ago.

He explained that at the beginning of this year the population started to rise at a rate

Continued on Page 2

U.S. Cash Boosts Triton

VANCOUVER (CP) — A troubled British Columbia electronics firm accepted Friday a United States offer to purchase half its equity after the provincial government refused to intercede to keep the company in Canadian hands.

Gordon Anderson, president of Triton Industries Ltd. of suburban Richmond, said Friday night provincial Trade Minister Gary Lauk had refused to accept his company's request that the New Democratic Party government purchase 50-per-cent equity in the company for $500,000.

The company then accepted an offer by Nahani Investments Ltd. of Vancouver and Citibank Corp. of New York.

Anderson said the company faced severe financial problems unless additional financing was found and had no choice but to accept the U.S. offer.

"I would have preferred to see the company remain in Canadian hands, not because I'm anti-American, but because I'm pro-Canadian," he said.

Anderson travelled to Victoria Nov. 2 to meet Lauk and to offer the government a chance to purchase the 50-per-cent interest.

He sent Lauk a letter Friday, giving him until 4 p.m. to say whether the government would purchase the interest, otherwise "50-per-cent control of the ... company will be placed in the hands of American interests."

Lauk then told Anderson the government hadn't finished its study of the matter and he couldn't say whether the interest would be purchased.

The company has been fighting the federal government for about nine months, ever since Ottawa's decision to give a grant to an Ontario subsidiary of an American company to produce a radio transmitter-receiver that Triton already was producing.

Anderson protested then, saying the grant should have been awarded to his firm, a Canadian company, rather than to an American subsidiary.

BARRETT

LET'S MAKE LOVE

Times News Services

VANCOUVER — British Columbia Premier David Barrett has a proposition for Parti Quebecois leader Rene Levesque: "Let's make love—politically."

The New Democratic Party premier said Friday night he was going to Montreal to meet Levesque and urge him to drop his party's separatism theme in favor of socialism within confederation.

"I say to Mr. Levesque, 'drop the separatism, come with us, join with us nationally, work with us provincially, and make this truly a Socialist Canada right across from shore to shore'," Barrett told the opening session of the NDP's provincial convention here.

Barrett said: "The Parti Quebecois represents a definite movement similar to ours in that it has a democratic socialist base and a democratic socialist goal."

The premier said the only difference between French-speaking Quebec and the rest of the nation was language — "and you don't need to speak the same language to make love."

"I say let's make love — politically."

In the Oct. 29 Quebec election, the ruling Liberals captured 102 of the 110 seats in the national assembly, with 54 per cent of the vote. The Parti Quebecois won only six seats, but tallied 30 per cent of the vote.

Barrett said Confederation is in trouble.

"I can't help but feel that Canada as a nation has a vacuum of leadership. It is a ship without a captain and drifting in the seas of fantastic problems."

Barrett said he was saddened by the outcome of Quebec's election and repeated his charge that Liberal Robert Bourassa headed a "white mouse government" that had been giving away the province's natural resources at fire-sale prices.

Continued on Page 2

LEVESQUE

Victim Number 900

Times News Services

BELFAST — Four years of violence in Ulster have claimed their 900th victim.

But his death saved the lives of many others crowded into a Belfast pub Friday night.

The victim was leaving the Sunflower Bar when he saw a homemade pipebomb rolling down the street toward the pub entrance.

He kicked it out of the doorway, triggering the 20-pound charge and died, his body ripped with shards of shredded flying steel. He earlier dodged two shots fired by the men responsible for the bomb.

Witnesses told police the men pulled up in an auto across the street from the bar and stood the bomb up on the sidewalk. They then lit the fuse, tipped the cylinder on its side and sent the bomb toward the bar.

NEWS BRIEFS

KING APPOINTS AIDE AGED 22

A 22-year-old former university student from Revelstoke has been appointed executive assistant to Labor Minister Bill King.

Douglas Adair was appointed by a cabinet order made public Friday. He replaces Dale Compton, who left King's office in August.

Adair's salary is $17,628. His appointment was effective Nov. 1.

Adair was a European history major at the University of Chicago and also studied at the University of Warwick in England.

Hey Diddle-Diddle

VERDI, Nev. (UPI) — That wasn't the cow jumping over the moon. What some people saw on the horizon was a 1,200-pound cow being lifted by helicopter from a crevice where she had become stuck.

Chile Protest

VANCOUVER (CP) — A group of demonstrators occupied the federal passport office Friday, demanding that Chilean refugees be allowed to enter Canada.

B.C. Man Held

OTTAWA (CP) — A British Columbia pilot is being held in "special detention" in Tanzania, the External Affairs Department said Friday. Tom Sarjeant of Vancouver apparently has been held since Sept. 25, but no charges have been laid against him.

U.S. Pays Less

UNITED NATIONS (Reuter) — The General Assembly Friday slashed the United States share of the United Nations' regular budget to 25 per cent from 31.52, and reduced the minimum assessment of the poorest members to 0.02 per cent from 0.04.

Farm Prices Down

OTTAWA (CP) — Average farm prices declined four per cent in September, largely because of lower prices for grains, livestock and potatoes, Statistics Canada reported Friday. Prices were still some 38 per cent higher than a year ago.

Spy Flights?

SAIGON (UPI) — Hanoi accused the United States today of resuming spy flights over North Vietnam following stepped-up fighting in the south between government and Communist troops. A U.S. governmens spokesman denied the charges.

First Peace In 25 Years

Times News Services

Israel will sign a peace agreement with Egypt on Sunday — the first document signed by the two since Israel became independent a quarter-century ago.

Israeli Prime Minister Golda Meir today announced: "The government has authorized Maj. Gen. Aharon Yariv, who has already met several times with the Egpptians, at a meeting tomorrow, he is authorized to sign the ceasefire agreement."

"The ceasefire has several articles, all of them, to my estimation, are important to both parties. There are naturally some there that are more important to one side or more important to the other side. This is now agreements should be made.

"As far as Israel is concerned, we will do everything within our power to see that this agreement is implemented in world and spirit. We are glad of this opportunity that we can do it as directly with one of our Arab neighbors," Mrs. Meir said.

"As far as Israel's interests are concerned, every one of those articles are important and we shall implement them, as I said, scrupulously in addition, of course, to the implementation of ceasefire in the sea, in land and in the air."

The first Canadian forces aircraft of the United Nations peace-keeping unit in the Middle East left at 6 a.m. PST today for Cairo from Canadian Forces Base Trenton.

A base spokesman said 11 men and equipment were aboard the Hercules craft. Six additional flights were to follow, leaving every three hours, to transport equipment and drivers.

A Boeing 707 jet is to leave at 3 a.m. PST Sunday with the main Canadian body of troops.

More than 400 men — mostly signallers — will be in the Middle East war zone when the flights are completed.

Tre terms of the peace are punctuated with deliberate ambiguities in exactly the same fashion as the Vietnam truce which was also moulded by Kissinger, says analyst Murrey Marder. See Page 2.

FINALLY THE TINIEST BY CRAZY UNCLE ART

Two sisters have just received the smallest letters of their lives.

The letters came from "crazy Uncle Art" in Kelowna and were written, postcard-style, on the backs of the new oversized stamps issued to commemorate the Commonwealth heads of government meeting held earlier this year in Ottawa.

Trish Lotnick of 8576 Ebor Terrace, Sidney, got hers clipped to a note from the postmaster: "We've been waiting for someone to write a letter on one of these oversize stamps — here it is."

"Crazy Uncle Art," had to be brief in his letter, but he at least got to say "hi, how are you," to one of his favorite nieces.

Wendy Emerson of Falcon Heights Road got her letter with one corner licked and attached to a small piece of paper, apparently to give the postmaster enough room to put on the cancelling stamp.

"Crazy Uncle Art," said Wendy. "He's always doing things like this."

—Irving Strickland photo

Wendy . . . smallest letter of her life

WORST PLUNGE

NEW YORK (UPI) — The stock market took its worst plunge in more than 11 years Friday as the Dow Jones industrial average fell 24.24 to close at 908.41.

Observers blamed the worldwide energy crisis. Investors, apparently unaware of what industries would be hardest hit by the fuel situation, turned to panic selling affecting virtually every segment of the list.

It was the Dow's sixth worst day. The last previous worst single-day loss was on May 18, 1962, when the indicator dropped 34.95. In Friday's trading, 1,415 stocks declined and only 378 advanced among 1,801 traded.

Quebec Offered Alberta Crude

Alberta, for the second day, has assured a province it will see it through the current crude oil crisis.

Alberta will supply Quebec with 100,000 barrels of crude oil a day if foreign oil tie-ups produce critical shortages, Quebec was told Friday by Alberta's Don Getty, minister of interprovincial affairs.

Getty said Alberta representatives expect to meet Premier Robert Bourassa's new Quebec cabinet to examine the problem of energy shortages in Quebec and how Alberta may help.

Alberta gave Ontario Energy Minister Darcy McKeough the commitment earlier that there would be no interruption in Alberta's shipments of 400,000 barrels a day to Ontario refineries.

Among the transportation alternatives for moving Alberta oil to Quebec is tanker shipment from the West Coast through the Panama canal. Rail tank cars and tanker trucks are other options for transporting oil to Quebec.

In Ottawa, the National energy board says the outlook for heating oil supplies this winter in British Columbia is tight but no serious shortages are likely.

"We can move in more oil from Alberta if we have to although there would be an extra cost involved," says a board spokesman.

In other developments, major Canadian airlines are concerned about jet fuel supplies on flights to U.S. points.

Air Canada issued a warning about the serious cost pressures (100 million compared to $57 million last year) and supplies. The line plans no cutbacks as yet.

CP Air said it will fly fuel to Hawaii even at the cost of a sharp reduction in the payload rather than cut schedules.

JEWELRY FOUND

RCMP at Victoria International Airport today found $2,700 worth of jewelry wrapped in a towel underneath a car parked in the parking lot.

Police said the towel, discovered by a patrolling officer at 3:45 a.m., contained 84 items including brooches, cameos, charms and religious crosses, each carrying price tags ranging from $20 to $145.

There was no indication where the jewelry came from, police said.

INDEX

	Page
Births, Deaths	46
Books, Reviews	21
Church	39
Classified	46-56
Comics	37
Entertainment	40-43
Family News	32-34
Finance	6, 7
Sports	17, 18
TV, Radio	47

NO PAPER

The Times will not publish Monday, Nov. 12, because of the Remembrance Day holiday. Regular editions of the Times will be available Tuesday, Nov. 13.

Fuel Oil Shortage? Hallelujah!

By DEREK SIDENIUS
Times Staff

If fuel oil shortages hit Victoria this winter, some people will jump for joy.

They are the poor put-upon souls whose work or crime brings them into Courtroom B in Victoria provincial court on Fisgard Street.

Since the tiny courtroom opened in February to take the overflow from Judge William Ostler's Criminal Court A, it has been plagued by temperatures that seldom fall below the high 70s.

When windows were opened to bring in some relief, the court clerks complained noise from the outside was interfering with taping or transcribing proceedings.

When the thermostat was shut off, the girls in the front office complained they were freezing.

Judge Fred Green has endured the condition with considerable patience. But recently he decided when the temperature on a small thermometer he keeps on his desk reached 79 degrees or more, court would recess.

And it did on more than one occasion.

The city finally took heed and authorized installing an air conditioner. The other two courtrooms in the building already have them.

Carpenters were busy this week removing the louvred windows and replacing them with frosty panes sealed tight into the window jambs.

There was one problem, however. Although the ducting for the air conditioning unit is completed, the electrical work isn't.

So now courtroom B is like a hermetical box with no respite from the soaring temperatures.

On Friday it was so stifling Green adjourned court so everyone could get some fresh air.

When he discovered Judge Harold Alder's traffic court was unoccupied, he consented to packing up lock, stock and gavel, and moved over for the remainder of the afternoon.

The city says the air conditioning unit will be working soon.

But until then it's going to be a long hot winter for the people who frequent Courtroom B.

Calgary Stocks

FRIDAY

Stock	Sales	High	Low	Close	Ch'ge
INDUSTRIALS					
Nordex	1500	150	150	150	—5
OILS					
Bashaw	500	3	3	3	— ½
Brett	1000	12	12	12	
Convent	1100	310	300	310	—5
Ocelot	100	560	560	560	+60
Peregrine	2000	40	40	40	+5
MINES					
Alcor	3500	36	35	35	
Cinnabar	2000	43	42	43	+1
Cord Inter	800	135	135	135	+2
Duke	1000	55	55	55	+3
Flin Flon	500	18	18	18	
Jetex	2500	75	75	75	+25
Lone Creek	4500	32	32	32	—3
Nemco	1500	65	65	65	
Topper	22700	110	103	110	

REAL ESTATE NOMINEE AVAILABLE

6 years of experience including direct Sales and Management (in both Residential and Commercial and Industrial). This person is a responsible individual, married with family. In early 30's. Presently in Management-Nominee position in Vancouver. Desires to re-locate in Victoria area.

Replies in confidence to Victoria Press, Box 310

3.91 ACRES — $125,000

Unique from the magnificant hand crafted 2-bedroom log home to the ¾ acre trout stocked lake. Nature lover's paradise year around. In winter one can sit by the floor-to-ceiling fireplace and through the great expanse of windows and glass doors overlook the lake with its ever changing wild life to distant mountains beyond. Close in, yet secluded. Exclusive with:

W. REMPLE
477-1841 or Res. 658-5794
BLOCK BROS. REALTY

Bank of Montreal

The First Canadian Eank
Careers In

BANKING

The Bank of Montreal is seeking candidates for a comprehensive development program to a management position in our Branch network.

Our Branch Management Training Programme includes comprehensive on-the-job training supplemented by formal instruction courses. Salary fully commensurate with qualifications and experience.

REQUIREMENTS

—Minimum Grade 12 education
—One to five years of work experience
—Willingness to accept periodic transfers
—A strong desire to succeed in a challenging career.

A representative of the bank will be in Victoria to conduct interviews Nov. 19, 1973.

Mr. W. P. Munsie
Employment Officer
Bank of Montreal
640 West Pender Street
Vancouver 2, B.C.

SOLICITOR

ALBERTA LIQUOR CONTROL BOARD EDMONTON

The successful applicant will be responsible for co-ordinating and executing most legal matters pertaining to the operation of The Alberta Liquor Control Board; advising Members of the Board and their staff on legal matters; drafting of contracts, leases, tenders, real estate transactions and other legal documents; advising Board Members in the area of labour relations; representing the Board in all legal matters; maintaining a continuous updating of liquor legislation in the Province of Alberta in co-operation with Members of the Board; and representing the Board in all appeals before the Board.

Applicant must be a graduate from a recognized law school and be eligible for membership in the Law Society of Alberta.

Commencing salary based on content and length of legal experience.

Applications stating relevant qualifications may be made to the Personnel Department, The Alberta Liquor Control Board, P.O. Box 2360, Edmonton, Alberta, T5J 2R4.

This competition will remain open until a suitable candidate has been selected.

Competition No. LB 73-115.

Alberta
Liquor Control Board

UNCLE BEN'S industries ltd.

SECONDARY OFFERING

4,000 UNITS AT $250 PER UNIT

EACH UNIT CONSISTS OF 100 CLASS "A" AND 10 CLASS "B" SHARES.

THE COMPANY IS ENGAGED IN THE MANUFACTURE AND DISTRIBUTION OF BEER, WINES AND SOFT DRINKS.

AUTHORIZED SELLING AGENT

carlisle, douglas & co. ltd.

890 WEST PENDER STREET
VANCOUVER 1, B.C.
TELEPHONE: 688-1531

Without charge or obligation please send me a copy of your prospectus:

NAME .....

ADDRESS .....

.....

TELEPHONE .....

No securities commission or similar authority in Canada has in any way passed upon the merits of the securities offered hereunder and any representation to the contrary is an offence.

U.S. Defence Spending Due for Jump Next Year

By HOBART ROWEN
Washington Post

WASHINGTON — The Mideast War and the energy crisis have dramatically altered the United States' economic outlook for 1974. There are two main factors, and both will contribute to inflationary pressures.

First, the shock to the U.S.-Soviet detente arising out of the Mideast War is certain to give the U.S. defence budget an upward thrust. The emergency aid for re-arming Israel will contribute modestly to this trend. More important in terms of dollars will be the Pentagon's ability to resist military budget-cutters on Capitol Hill.

This change in the fiscal picture is reluctantly acknowledged by important policy-makers such as Treasury Secretary George Shultz, whose hopes for a blanced budget next year look less solid today than they did a couple of months ago.

Second, the energy situation has a double-barrelled inflationary impact. On the one hand, higher gasoline, fuel oil and electricity prices will have a "cost-push" effect, making other products more expensive. On the other, as energy shortages force some plants and offices to curtail their operations, the loss of output will result in increasing "demand-pull" inflation — too much money chasing inadequate supplies.

These new considerations come at a time when most government officials and private experts were anticipating a slowdown in the economy for next year, but not too much relief on the price side. The combination of events is causing a re-assessment of thinking.

Shultz, for example, believes that injection of substantial additional spending for military hardware has a very expansionary effect. Somehow, he says, dollars spent for military goods have a way of juicing up the economy in a more excited way than outlays for more prosaic items.

It is hard to tell at this stage which force might be stronger — the thrust to the economy from expanding defence good production, or the loss of gross national product arising out of curtailments traced to the energy crisis.

But there is little doubt that some civilian production would be giving way to military goods, enough to exacerbate the "demand-pull" problem. On the other hand, a sufficient loss of civilian production and jobs itself could reduce total consumer demand.

One highly undesirable possibility would be a weakening of the economy coincident with a serious problem of rising prices. This could force a new look at wage-price controls.

Until recently, the wistful talk in Washington has focussed around Decontrol (the newest member of the Council of Economic Advisers). William J. Fellner (who might be chairman next year) is typical of policy-makers who regret the use of controls and would like to get rid of them.

Fellner had hoped that a balanced budget and a moderately restraining monetary policy would contribute to abatement of inflationary pressures next year, with the economy easing into a "growth recession," while wage increase demands remained reasonable. A distinguished conservative economist, Fellner thinks the main job is to slow down the economy enough to reduce wage-price pressures without controls.

However, the new situation brings such a scenario into question. Much, for example, depends on a continuation of moderation on the wage side.

But playing catch-up ball, as is their pattern, labor leaders will be pegging their new demands to a six per cent increase in the cost of living in 1973, instead of a three per cent increase in 1972, which will necessarily mean fatter wage increases in 1974. Add to that the probably headline diet next year of gasoline rationing and higher prices for many scarce items, and the mood is hardly likely to reflect modest labor demands.

An unknown factor is the outlook for food prices, which recently have come down some. However, as CEA member Gary Seevers — an expert in these matters — points out, food prices could be shooting up this winter as some shortages re-appear.

What happens to wage-price controls, scheduled to expire no later than April 30, 1974, thus depends largely on actual developments in the economy early next year. There is a growing consensus for some kind of informal monitoring system, as opposed to mandatory controls.

But events may require more than jawboning. It is hard to believe that there will be any comfortable time in 1974 to get rid of controls. The American public and its leadership may even have to face up to the need for a general tax increase.

business

Cominco

Cominco Ltd. has committed to buy 100,000 shares of Canwex Explorations Ltd. at .50 a share, Canwex has announced.

The agreement is subject to regulatory authority approval.

Cominco is making the purchase to earn first refusal rights on continued exploration on the Canwex California Lake property near Bathurst, N.B.

Greyhound Lines

Greyhound Lines of Canada Ltd. of Calgary has reported net earnings of $3,393,436 or 73 cents per share for the three-month period ended Sept. 30, 1973, up from net earnings of $2,258,343 or 50 cents for the same period last year.

The third-quarter earnings increased net income for the first nine months of 1973 to $6,006,027 or $1.29 per share, compared with $5,565,879 or $1.19 for the January-September period of 1972.

"The increase in revenues and income for the third quarter is partially due to the Canadian rail and air strike in July and August, and a reduction in the income taxes of the manufacturing subsidiary," Greyhound president R. L. Borden said.

Numac Oil and Gas

Numac Oil and Gas Ltd. reports net income of $2 million or 47.4 cents a share for the nine months ended Sept. 30 compared with $1.7 million or 41.3 cents a share in the corresponding period last year.

Gross operating income in the 1973 period totalled $3.1 million, against $2.7 million the previous year.

Winnipeg Week

INDUSTRIALS

	Bid	Ask
Bird Construction		$55.00
Finlayson Enterp	6.00	
Finlayson Enterp Pfd	.72	.90
South Winnipeg Ltd.	1.50	1.70
TransAir Ltd. 70c Pfd.	7.50	
Utd Canadian Shares	12.00	13.00

MINES AND OILS

Dickstone Copper	.44	.45
Gold Lake Resources	1.50	1.75
Petromines	.21	.22
Spacemaster Minerals	.03	.05
Star Lake	.11	.17
Transtide Industries	.14	.20
Tudale Explorations	.10	.16

SALES

	Volume	High	Low	Last
D'stone Ctp	2,500	.45	.44	.45
Finlayson En	100	6.00	6.00	6.00
Star Lake	2,000	.14	.11	.14
T'tide Ind	17,800	.21	.20	.20
Tud Exp	62,000	.14	.10½	.10½
U.G.G."A"	170	14.00	13.00	13.00

Interim Listings

FRIDAY

	Bid	Ask		Bid	Ask
Abaca	35	39½	Kaza Cpr	15	25
Abella R	4½	8	Keith Cp	10	11
Acaplo	17½	19	Keiglen	6	7
Adar Res	20	22	Kelmnt	25	29
Alakon	2	4	Kerry M	70	75
Alberni	45	60	Kismet	15	17
Alvila	4	8	Kormo Ex	2	7
Amalgm	1½	3	Laguna	76	80
Amber R	39	40	Leisure	33	35
Ang Wes	13	4	Lou Mex	52	60
Arc Res	15	16	Low Val	4½	6
Arjan Pa	30	36	Lucky St	6	9
Aselo Ind	6	7	Manox	42	48
Athena M	6	8	Matadr	36	38
Bart Mns	6	10	McLeod	29	30
Belmont	10	12	Midnth	5½	14
Bev Cal	13	17	Milestn	20½	22
Bonnevi	16	24	M Dorad	16	20
Boru Mn	11	23	Mt Hylnd	6	10
Brwstr	12	17	N Denvr	25	29
Brown O	30	31	Nicola	34	
Buckey	18	20	Nthstr	15	30
Cairn Mn	10	12	N Tungs	13	15
Cametin		36	Tthwnd	13	15
Can Base	5	7½	Olymp	25	35
Canwex	50	55	Panthr	20	30
Carolin	63	65	Payette	13	15
Cedar C	120	1¼	Perry R	88	105
Chilngr		30	Petwest	15	25
Channel	8	15	Princss	31	33
Chathm	19	24	Prism R	14	18
Coast In	37	39	Purcell	40	50
Colby M	115	120	QC Expl	9	12
Concord	11	13	Radiat	435	4½
Conjur	9	10	Remar R	13	15
C Altair	17	20	Richwd	50	70
C Cleve	6½	8	Rimrck	26	27½
C Giant	45	46	Rio Sierr	48	50
Corval	12½	15	Robina E	20	
Coynex	60		Ryslo Sil	26	30
Cypress	35	40	Santa Sr	13	19
Dawson	26	35	Saraind	13	
Decade	10	30	Silmnc	15	
Donna	5	7	Skyline	20	30
Dorchstr	4	7	Sonesta	35	38
Dorita	6	10	Spirit Ex	8	10
Driftwd	28	32	Starbd	35	40
Envoy	26½	30	Starletta	8	10
Erin Ex	15½	16½	Stellak	5	6½
Fortun I	10	20	Swim Lk	6	10
Geogst	130	140	Tandm	1½	130
Geo Dyn	34	37	Tanzilla	6	10
Gr Prix	68	70	Thor Ex	140	141
Gt World	20		Tika Rs	12	20
Grndstr	38	45	Toronad	18	
Hertz In	25	30	Turnign	43	49
Highld Q	60	80	Triton In		75
Holbrg	6	8	Twin Rv	25	26
Honda	6½	12	U Resch	50	75
Hope B	170	1¾	Univex	17	
Hub Mn	10	17	Vanalta	13	23
Juniper	8	10	W Stand	9	12
Kandhr	46	48	Whipsw	13	15
			Yukon G	22	25

BONDS

FRIDAY

FEDERAL, PROVINCIAL	Bid	Ask
Government of Canada		
Do 8 74	102	103
Do 5½ 75	97	98
Do 3¼ 76	91	93
Do 7 77	98	101
Do 6½ 79	96	98
Do 4½ 83	79	80
Prov of Ont 7¾ 97	92	93
Ont Hydro 8 98	94	95
Prov Que 8 94	92	
Prov Nfld 8½ 94	95	
World Bank 7¼ 79	94	96
CORPORATIONS		
AGT 8⅛ 92	93	95
BCF 9 3/4 92	103	
Bell 8 80	98	100
B.C. Tel 6 84	80	
Do 8⅛ 94	93	
Do 7⅞ 95	89	
Do 9⅝ 92	103	
CGT 8⅝ 93	97	100
CPH 8⅝ 92	97	100
HYO 8½ 91	95	98
IPL 8⅛ 93	93	96
LF 8½ 93	93	96
MTT 9¼ 90	100	
Nfld Tel 8⅝ 92	96	
RTY 7½ 87	96	
RTM 8⅝ 79	99	101
TrGr 8⅝ 93	95	96
WTC 8½ 93	95	98
WDAA 8¾ 93	98	100
WRP 9 91	97¾	
CONVERTIBLES		
Ack7½ 88	100	105
AGT 7½ 90	115	120
CGT 5½ 89	85	87
GST 6½ 92	133	
HBC 6 93	103	106
SCR 7¼ 88	95	98
WTC 7½ 91	94	97

ROYAL BANK APPOINTMENT

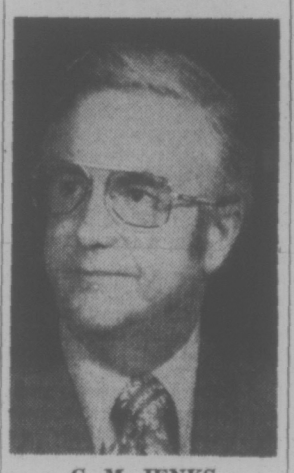

G. M. JENKS

The Royal Bank of Canada announces the appointment of Mr. G. M. Jenks as Manager of Victoria, Hillside and Quadra Branch. He succeeds Mr. E. A. McDormand who is retiring after having served the bank for over forty-four years.

Mr. Jenks joined the bank at New Westminster in 1937 and has since held various positions in branches throughout British Columbia. He comes to his new post from Vancouver Branch where he has been an Assistant Manager for the past two years.

INLAND-OCEAN CEMENT ADVISORY BOARD

D. R. B. McArthur

D. R. B. McArthur, Chairman of the Inland-Ocean Cement Companies, announces the following appointments to the Inland-Ocean Cement Advisory Board.

In addition to himself as Chairman, the Board will consist of Messrs. W. S. Bannister, President of the Inland-Ocean Cement Companies; R. J. Turner, President of Genstar Western Limited; R. G. Rogers, President of Crown Zellerbach Canada Limited; F. T. Jenner, Company Director; D. M. Tyerman, Q.C., Senior Partner, MacPherson, Leslie and Tyerman; Major General N. Elliot Rodger (Ret'd); J. S. Duthie, Assistant Director of Associated Portland Cement Manufacturers Limited; and W. S. Ziegler, Director of Genstar Limited.

The Inland-Ocean cement companies are part of the Genstar Limited group.

IN OAK BAY

Re-elect
Frances Elford
as a Full-time
MAYOR
and Regional Board Director

NOVEMBER 17

For Information
592-4502

Inserted by Elford for Mayor Committee

ANNOUNCEMENT

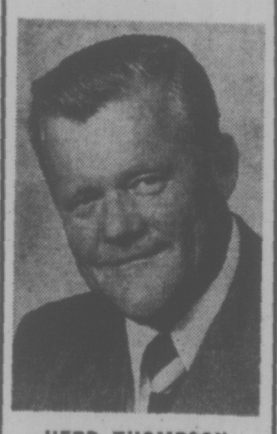

HERB THOMPSON

Suburban Motors welcomes Herb Thompson to the Sales Staff. Herb has specialized in heavy truck sales in Western Canada for the past 23 years.

He takes this opportunity to invite all his many friends and customers to visit him at his new location.

Suburban Motors
3377 Douglas 386-6131

RESEARCH OFFICER — $14,075-$17,339

Department of Executive Secretariat,
Yellowknife, N.W.T.

To carry out special research and planning studies in a variety of areas that fall within the jurisdiction of the Territorial Government: to review and analyse proposals for new programs to be carried out by the Departments of the Northwest Territorial Government: to review and analyse ongoing programs with a view to determining their effectiveness. This person will also be responsible for the preparation of briefs and for some interdepartmental and inter-governmental liaison.

Requires a minimum of Bachelor's Degree, preferable in political science, business/public administration or economics: and three years administrative work. Experience in research, working with native people and knowledge of Territorial Government programs are desirable qualifications. Academic work past the bachelor's level an asset.

Competition No. 12 2777. Closing date 24 November, 1973.

Applications including a detailed resume should reach the Chief Recruitment Officer, Department of Administration, Government of the Northwest Territories, Yellowknife, N.W.T. on or before the closing date listed above.

PREMIER CABLEVISION LIMITED

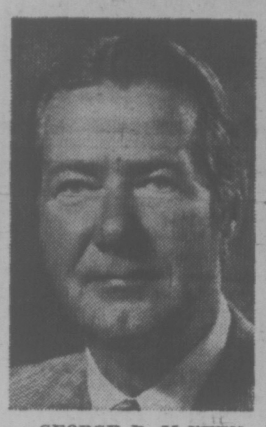

GEORGE B. McKEEN

W. GARTH PITHER

Sydney W. Welsh, Chairman of the Board of Premier Cablevision Limited, announces the appointment of two members to the Board of Directors.

George B. McKeen of Vancouver is Chairman of the Board of the Burrard-Yarrows Group and RivTow Straits Ltd. He is a Director of Cornat Industries Limited, Rothmans of Pall Mall Canada Ltd., and Dawson Developments Ltd. Mr. McKeen has given notable service to Canadian business through his long association with, and executive direction in many other enterprises.

W. Garth Pither, in addition to his appointment to the Board, will serve as Vice-President, Engineering. He is a Director of Delta Benco Ltd. and Broadband Communications Network Ltd. As an industry leader, Mr. Pither was a Founding Director of the Canadian Cable Television Association and the Western Society of Cable Television Engineers; and is a member of the Society of Relay Engineers (U.K.).

CONDOMINIUM SUITES: ROCKLAND

MARY STUART
1035 McCLURE STREET
OPEN TUES. TO SAT. 2-4
1 bedroom apartments $16,500 — $19,000

Not Open to View Mon., Nov. 12

(Dallas Road)
Tigh Na Mara
25 Government St.
Luxury 1 & 2-bedrm Stes
$20,600-$36,500
Open Tues.-Sat.
2:00 - 6:00

(Oak Bay)
Granite House
2100 Granite Street
1-2 Bedroom Sts.
$15,900 — $27,500
Open Tues.-Sat.
2-4

"VICTORIA'S LEADING CONDOMINIUM BROKERS"
WHYTE & GOWER
OAK BAY PROPERTIES
2227 Oak Bay Avenue — 592-2407

9 1/8 %

GUARANTEED SAVINGS CERTIFICATES

- Interest Payable Monthly, Quarterly, Semi-Annually, Annually or Compounded to Maturity
- Minimum Deposit $500.00
- New deposits made now entitle the depositor to receive, subject to the terms contained in our special brochure, one set of prints of the original pictures known as: "FARMERS AND MERCHANTS TRUST R.C.M.P. CENTENNIAL COLLECTION"
- For information please call 388-9172

FARMERS & MERCHANTS TRUST
731 FORT STREET, VICTORIA, 388-9172
VANCOUVER: 456 Seymour Street, 682-4561 | KAMLOOPS: 157 Victoria Street, 374-2161
MEMBER CANADA DEPOSIT INSURANCE CORPORATION

MONEY DOESN'T HAVE TO STOP WORKING JUST BECAUSE IT'S IN A SAFE PLACE.

If you've accumulated any money in your lifetime, you already know that buried funds simply don't grow. So, even if you retire, you want your money to make a little money on the side, even while it provides you with a regular monthly income.

Canadian Investment Fund Withdrawal Plans, available through T. A. Richardson, provide maximum safety of your principal through diversification of investment. They provide regular monthly incomes. They allow your capital to continue growing at a moderate rate. And you have access to your capital if it's required at any time.

Talk to Larry Kirzinger at our Victoria office. He can explain the Systematic Withdrawal Plan, point by point. It's well worth knowing, particularly if you've retired or plan to in the near future.

TA Richardson STOCKBROKERS

T. A. Richardson & Co. Limited, Commerce Building, 1175 Douglas Street
Room 900, Victoria, British Columbia. Phone 388-6201.

★ ★ ★

'Big Three' Move Over for Reynolds

By MAX LOW
Times Staff

Hundreds of jubilant students streamed across muddy Royal Athletic Park Friday night and swallowed the Reynolds team in a gigantic embrace of happiness.

They ha dgood reason t obe happy.

Reynolds had just edged Mt. Douglas 1-0 in a thrilling playoff final to join the select "Big Three" of the Greater Victoria High School Soccer League.

It was the first time in 38 years — since the league got under way back in 1935 — that a school other than Vic High, Mount View or Oak Bay had won the playoff title and the Colonist Cup that goes with it.

Vic High has won the playoffs 21 times, Mount View has been victorious nine times and Oak Bay has won on seven occasions.

It was the first time ever in a playoff final for both Reynolds and Mt. Doug but the result followed the recent pattern of "sweeps" by the champion schools. Two years ago, Vic High carried off both the league and playoff titles and Oak Bay repeated the feat last year. Reynolds won the league championship and the Times Trophy by battling to a 2-2 tie with Mt. Doug in the last game of the schedule a week ago.

That was the second of two tied games between the schools this season — the other was 3-3 — and for most of the time Friday night it looked as though it would end that way again and overtime or even penalty kicks might be needed to decide the issue.

But in the final analysis, it was Reynolds, well coached jointly by Henry Kuyvenhoven and Tony Fantillo, that held the upper hand.

Reynolds enjoyed a slight territorial edge in an even first half and the alertness of winger Ken Garraway gave his school the only goal when Mt. Doug goalkeeper Kerry Davies made his one big mistake.

Davies ran out of his goal and dived to stop a shot that was 10 feet wide. He stopped it going over the line, sure enough, but wasn't able to hold the ball. Garraway pounced on the rebound and rammed the ball into the net.

Coach Brian Cornall, who once led Mount View to two playoff titles, squrred his Mt. Doug squad to a better effort in the second half.

Cheered on by the biggest and most vocal section of the mainly-student crowd of 929, Mt. Doug did most of the attacking after the interval but a lot of the credit must go to the Reynolds defenders.

Goalkeeper Glen Robbins was superb in the second half, stopping several shots by wingers Joe Achadinha and the speedy Robin Love. Robbins' closest call came 15 minutes from the end when he juggled a hard, high shot by Brock Coupar three times before tipping the ball just over the crossbar.

Robins got a lot of support from backs Mike Hardy, Jim McHaffie and Tom Jones as Reynolds turned back the Mt. Doug onslaught.

Coach Cornall was obviously worried about Reynolds' league-champion scorer Howie Kirk and detailed Glen Oberg to "look after him."

Oberg made a fine job of it and Kirk, a 25-goal scorer in league play, hardly had a clear shot. The Mt. Doug defence kept tricky Greg Booth well bottled up, too, but they hadn't counted on winger Garraway stealing the spotlight.

As well as scoring the goal, Garraway made several fine beaks including the prettiest move of the game when he beat three defenders in a class run down the wing, only to see Booth head his perfect cross inches wide of the net.

REYNOLDS — Glen Robbins (goalkeeper); Bob Barnes; Mike Hardy; Jim McHaffie; Graham Ball; Tom Jones; Grey Booth; Doug Wellbourne; Drew Finnerty; Howie Kirk; Mike Dominique; Richard Gurner; Keith Thompson; Terry Gibbard; Ken Garraway; Keith Watson; Keith Bridge.

MT. DOUGLAS — Kerry Davies; Mike Gains; Peter Owens; Glen Oberg; Brad Palmgren; Randy Price; Brock Coupar; Craig Palin; Joe Achadina; Robin Grove; Al Grey; Rick Hunt; Tony Long; Brad Hendry; John Carr; Mark Warren; Mark Lister; Mike Paget; Bryan Bandy.

Goalie Glen Robbins dives to punch ball (in front of player at left) away from Reynolds goal

bill walker

Hockey: Old Friends With the Same Problem

One more week, and it was interesting indeed and a true commentary on the times to see Bud Poile of the Canucks and Vic Stasiuk of the Blues comparing notes a week ago Friday night at the St. Louis-Vancouver National Hockey League game. And Thomas K. Scallen wasn't flitting about in the background either.

Or, if you can't tell the players, you certainly can't recognize the executives of a hockey team either without a program any more.

It was just over a year ago that the Scallen announcement said: "acting on recommendations from general manager Bud Poile, president Thomas K. Scallen announced today a reshuffling in the organization in a coaching change for the 1972-73 season". Ergo, Hal Laycoe was out as coach, Stasiuk was in, with Layco staying on as a VP in charge of player development, whatever that was at the time.

Now check the Canuck lineup today. Scallen is gone from the top and Coleman E. Hall is the wheel. Laycoe is the GM and Poile the assistant in charge of special events. Stasiuk is with the Blues as an assistant coach and Bill McGreary, who once coached St. Louis, is with the Canucks in Stasiuk's old spot. Poile, it should be noted, was sidelined because of a heart ailment last year. Scallen was replaced because he diverted some of the Canuck monies to his other ventures, and was so found guilty by the court.

★ ★ ★

So what actually is happening now is that Stasiuk and Poile have similar problems and are both doing the same thing — they are on the player development teams for their respective clubs; and if they were comparing notes, it probably wasn't about what outstanding juniors they'd seen lately, but more about when old times were better. Their relationship goes back to the 1952-53 season when Stasiuk played under Poile with the Western Hockey League Flyers. In 1966-67, Stasiuk was named coach of the Eastern League Jersey Devils, a Philadelphia Farm Club; in 1967-68 and 1968-69 he was with Quebec Aces of the AHL where he was named "Coach of the Year," and then he was hired by the Flyers, where Poile had been the general manager before he came to the Canucks. So they knew one another and were acting like old friends should.

But such is the life of a hockey executive, and Stasiuk, in his first visit to Vancouver since being relieved of his coaching position there, preferred to remain non-commital about the past, but did have praise for the Blues' goalkeeper John Davidson. Stasiuk said he felt Davidson, who has stepped into a starting position with the Blues in his very first season as a professional, was an outstanding prospect, and he had no fears that the former Calgary junior couldn't get the job done. He did allow, also, that the Canucks were an improved team, and that Bill (McCreary) was doing a good job. Which proves once again that the coaches' guild is a strong one, because you never know what tomorrow might bring.

★ ★ ★

And was he happy in his new job? "I think we've got a good club, if we could only score some goals. Our defence is as good as there is, but some nights it's a long time waiting for a goal." As it is, the Blues are the lowest-scoring club in the league, but their defensive record compares favorably with the other leading teams. And with a rookie in the nets, it speaks highly of Davidson't talents, the faith the club has in speaks highly of Davidson't talents, the faith the club has in him, and also the Western Canada Junior Hockey League.

And to a reader: thanks for the note; and yes, I read the article about that famous Indian outfielder Chief Sockalexis. It fits in the "things-I-didn't-know-before" category, and is hereby recorded. Chief Louis Sockalexis, a member of the Penobscot tribe from Maine, was an outfielder with the Cleveland Spiders of the National League from 1897 to 1899. And he could do things modern-day players would find hard to match. The chief could toss a baseball 400 feet on the fly and also hit a ball "the length of the Penobscot reservation," and that was 600 feet. And it was in posthumous tribute to Sockalexis, the first American Indian star, that the Cleveland Indians were named in 1915.

Meanwhile, there is talk of expansion at Exhibition Park if the B.C. Jockey Club and the PNE can untangle the financial problems they appear to be in . . . then there is the story that when the Red Wings finished out of the playoffs last year and fired their coach Johnny Wilson, they nonetheless raised their ticket prices from $7 to $8 . . . and what was it Bobby Orr said: "I've only found one disadvantage about being famous; you can't go to the bathroom on a golf course like everyone else."

HOCKEY TRAIL

WESTERN LEAGUE
Salt Lake City 7, San Diego 4.
Denver 4, Portland 1.

PACIFIC INTERNATIONAL
Nor Wes Caps 8, Richmond 2.

WESTERN INTERNATIONAL
Spokane 4, Nelson 4.
Trail 6, Kimberley 5.

AMERICAN LEAGUE
Cincinnati 9, Richmond 1.
New Haven 7, Springfield 3.
Rochester 2, Nova Scotia 2.
Providence 4, Boston 2.

ONTARIO JUNIOR
Toronto 8, Kingston 1.

ONTARIO SENIOR
Barrie 5, Belleville 3.
Orillia 11, Welland 3.
Cambridge 5, Brantford 4.

QUEBEC JUNIOR
Quebec 10, Chicoutimi 3.
Shawnigan 7, Laval 5.
Sherbrooke 7, Drummondville 4.

B.C. JUNIOR
Kelowna 11, Langley 4.
Penticton 6, Vernon 5.

ED CHYNOWETH
. . . help for the needy

Ed Has Memo for Bosses

By JIM CRERAR
Times Staff

Straightforward. That's Ed Chynoweth.

The new president of Western Canada (Junior) Hockey League was in Victoria Friday, part of his first visit of the season to the B.C. segment of the WCHL. He spent the afternoon fielding questions at a press conference staged by Victoria Cougars at the Imperial Inn.

And if the Saskatoon resident has his way, help will be on the way to the weaker clubs in the league by next season.

That's a key point to the Cougars, in their third season in the league and trailing the Western Division standings. Cougars play Flin Flon Bombers, co-leaders in the East with Brandon Wheat Kings, in an 8:30 encounter tonight at Memorial Arena.

When Cougars entered the league just over two years ago, they got virtually nothing in the way of player help from other WCHL teams. And it was the same story at last summer's league meeting.

"Ernie McLean (New Westminster Bruins) recommended that each club be allowed to protect only seven players," Cougar general manager Eric Bishop explained. Under the McLean proposal, each also-ran would be allowed to draft three players.

"Del Wilson (Regina Pats) led the assault on it and it never got to the floor," Bishop added.

Chynoweth agreed the refusal to make players available to weaker clubs is only hurting the league.

"When Victoria and Vancouver were admitted to the league, the WCHL made a great mistake in not making sure those clubs were competitive," Chynoweth said. "In Vancouver and Victoria we just missed a great market."

Vancouver Nats shifted to Kamloops this season and attendance at Cougar games is down.

"We've got to take a look at the clubs involved—two or three—and we've got to be prepared to give up players who are competitive," Chynoweth continued. "One of my goals is to impress on the owners the importance of this.

"We've arrived at a point is our league where we need partners, not controversy. Eric has a right to be upset, but I have confidence we're going to get something off the ground."

Any suggestions?

"I'm all for protecting 50 kids in the entire league," Chynoweth said. "All of a sudden, 240 players would be available to people like Eric."

Is that the plan, then?

"Not necessarily. There are mixed feelings around the league. Maybe we could take a different approach entirely."

Chynoweth, in fact, hinted that just such a move was in the works but he was not yet in a position to provide details.

Meanwhile, he's awaiting word on a new agreement between the country's three major junior leagues and the pros over draft prices for graduating juniors.

At the moment, the WCHL, Ontario Hockey Association Junior "A" Major series and Quebec Major Junior Hockey League have no agreement with the National Hockey League or World Hockey Association.

But working in partnership with the Canadian Amateur Hockey Association, the three major junior leagues have a proposal hanging fire. Under it, the NHL and WHA would pay $20,000 for each of the first 50 players drafted from the junior leagues. The next 40 would go at $15,000, the next 30 at $10,000 and the balance at $5,000 each.

The money would go to the major junior clubs but a percentage would be earmarked for the CAHA and would filter down to lower levels of hockey through which each drafted player developed.

The holdup, Chyneweth said, is coming from the WHA which is balking at the price.

Under the old agreement between the NHL and CAHA, which expired last year, the pros paid $1,000 for a top draft choice.

Chynoweth, who has landed hard with fines and suspensions for stick swinging and brawling this season, said there is no significance to the fact that his visit to Victoria coincides with that of Flin Flon, the WCHL's most penalized club.

He said, however, that a pre-game brawl last Tuesday between Saskatoon Blades and Swift Current Broncos will be dealt with by the board of governors. He doubted there would be player suspensions but indicated coaches Jackie McLeod of the Blades and Stan Dunn of the Broncis could be fined.

Physical violence has not been one of Cougars' problems so far this year. The least penalized team in the WCHL, few of the Cats have been close enough to an opponent to land a punch—or even a mediocre body check.

In an effort to inject some life into the club, coach Ollie Dorohoy will dress 17-year-old left winger Dan Stewart, a 180-pound junior "B" player from Prince George, and use him for spot duty.

He has also called defenceman Bruce Van Camp up from Nanaimo Clippers of the B.C. Junior League.

"I could possibly have one of my first stringers sitting out the game, " he added. While he wouldn't name him, the odds are it will be a defenceman.

Glen Bueckert will start in goal.

★ ★ ★

WESTERN DIVISION

	P	W	L	T	F	A	Pts.
Calgary	13	8	3	2	65	42	18
New West.	16	6	8	2	61	77	14
Medicine Hat	12	5	5	2	64	57	12
Edmonton	10	4	6	0	37	46	8
Kamloops	14	2	10	2	52	72	6
VICTORIA	11	2	8	1	39	73	5

EASTERN DIVISION

	P	W	L	T	F	A	Pts.
Brandon	14	10	2	2	80	52	22
Flin Flon	18	8	5	5	80	76	21
Regina	14	9	4	1	84	40	19
Swift Current	13	6	5	2	57	64	14
Saskatoon	12	6	5	1	52	46	13
Winnipeg	13	3	8	2	53	79	8

Next games: Tonight — Flin Flon at VICTORIA; New Westminster at Kamloops; Brandon at Medicine Hat.

CALGARY (7) — Rick Shinske 3, Mike Rodgers, Don Ashby, Dan Mandryk, Jerry Holland; WINNIPEG (7) — Don Larway 2, Pat Meaghers, Laurie Deprez, Jeff Dunsmore, Gord Blumenschein, Russ Hall Attendance: 2811.

BRANDON (3) — Ron Chipperfield 3; REGINA (3) — Jim Minor, Rob Tudor, Greg Joly. Attendance: 2777.

MEDICINE HAT (4) — Morris Lukowich, Ken Gassoff, Ed Johnstone, Bryan Maxwell; EDMONTON (6) — Rocky Maze 2, Wayne Rerkins, Terry Bucyk, Dave Inkpen, Brian Stephenson. Attendance: 1734.

Lysiak Sparks Flames; Hawks Blank Canucks

By The Canadian Press

Tom Lysiak, the No. 2 choice in the National Hockey League's amateur draft last May, is on the move and Atlanta Flames couldn't be happier.

The 20-year-old centre, Atlanta's No. 1 junior selection, could spell trouble for opponents if he continues his scoring feats of recent games.

The 6-foot-1 Lysiak, who tips the scale at 190 pounds, scored two goals Friday night as the Flames rallied for a 3-3 tie with New York Rangers in Atlanta.

After a slow start—three assists in eight games—Lysiak has suddenly become Atlanta's second highest scorer.

In his last five games, the former star with Medicine Hat Tigers of the Western Canada Hockey League has five goals and three assists to raise his season total to 11 points.

Elsewhere, goalie Tony Esposito recorded his third shutout of the year as Chicago Black Hawks blanked the Canucks 4-0 in Vancouver, and California Golden Seals won their fourth game of the season with a home town 6-3 triumph over Buffalo Sabres.

The Rangers led 3-0 after the first period Friday on goals by Ted Irvine, Bruce MacGregor and Jean Ratelle. The Flames, however, got two goals in the second when Lysiak and Randy Manery scored.

Lysiak got the tying goal at 3:27 of the final period on a pass from Manery.

The Black Hawks scored once in the first period and three times in the last for their fourth win against four defeats and five ties.

Esposito stopped 23 shots—nine in the first period—in picking up his 39th career shutout and lowering this year's goals-against average to 1.77.

Jim Pappin, Dale Tallon, Doug Jarrett and J. P. Bordeleau scored for the Hawks.

In Oakland, Reggie Leach scored his first two goals of the season and Joey Johnston collected four assists to lead the Golden Seals.

Tucker Gets Fast Start

★ ★ ★

"A" EVENT

H. Thomson	020	003	010	11— 6
K. Dagg	101	110	102	00— 7
Harper	010	320	31x	x— 9
P. Thompson	002	001	00x	x— 3
Kent	010	010	120	2— 7
Trueman	003	002	001	0— 6
Benwell	001	302	202	x—10
Matheson	310	010	020	x— 7
Brice	501	022	xxx	x—10
Hungle	010	100	xxx	x— 2
Thiessen	200	100	200	1— 6
B. Gallaugher	001	011	010	0— 4
Fisher	111	200	21x	x— 8
Anderson	000	030	00x	x— 3
Hebert	121	020	100	x— 7
Horrigan	000	101	010	x— 3
Risling	000	202	010	3— 8
Lizee	010	010	301	0— 6
Larson	021	002	020	01— 8
McIntosh	200	110	101	10— 7
Kraus	100	010	023	x— 7
Gulka	020	000	100	x— 3
Pierce	320	401	xxx	x—10
Van Grootel	001	010	xxx	x— 2
Tucker	011	201	003	x— 8
Gislason	000	010	020	x— 3
Giles	023	031	xxx	x— 9
Garraway	100	200	xxx	x— 3
Olsen	105	220	001	x—11
Roberts	010	003	310	x— 8
Gee	100	200	000	2— 5
Palendat	010	001	010	0— 4

"B" EVENT

Palendat	003	001	200	12— 9
Horrigan	210	200	011	00— 8
Olsen	110	210	202	x— 9
Anderson	001	001	010	x— 3
Gallaugher	112	003	021	x—10
Garraway	000	110	200	x— 4
Van Grootel	304	031	xxx	x—11
Hungle	020	100	xxx	x— 3
Trueman	001	101	210	x— 6
Matheson	110	010	001	x— 4
Gulka	101	104	010	1— 9
Gislason	020	010	202	0— 7
P. Thompson	230	401	04x	x—14
McIntosh	002	020	20x	x— 6
Dagg	001	020	020	x— 5
Lizee	100	101	001	x— 4

Travel creates no problems for Jack Tucker. And, for a start, neither did Jim Gislason.

British Columbia's defending curling champions, Tucker and his mates started off in winning fashion Friday by defeating Gislason's Port Alberni rink 8-3 in the first round of the $5,400 cashspiel at Playland.

Until late Thursday, Tucker was a doubtful starter. Eliminated from the CBC curling series in Winnipeg, the airlines captain took his customary fast route back to the coast and was able to line up with his rink in defence of the Playland honor.

Tucker has to report for work again Sunday so he switched positions with former Victorian Jim Armstrong. Tucker threw second rocks while Armstrong skipped last year's winners to their first-round victory over Gislason.

Vice-skip Bernie Sparkes and lead Gerry Peckham complete the Richmond quartet.

The changes didn't hurt. Always in control, the Tucker rink allowed Gislason to count on only two ends — the fifth and eighth.

Leo Herbert of Vancouver, runnerup to Tucker last year, also carved out an opening-round vitcory, 7-3, over youthful Tim Horrigan of Victoria Club.

Play continues today and Sunday to determine eight finalists.

Frightful Is Delightful

VANCOUVER (CP) — When the weather is frightful, Saskatchewan Roughriders find it delightful, and that is worrying British Columbia Lions.

The Lions and Roughriders are preparing for Sunday's Western Football Conference sudden-death semi-final in Regina. And the forecast is for temperatures below 30 degrees.

As B.C. coach Eagle Keys puts it, the Roughriders have the cold-weather experience, while the Lions, whose seasons have been ending early in recent years, play most of their football in warm weather.

"Our team has played just one game in what you could call really bad weather in the last two years," Keys said.

The Lions will be bringing regular cleated shoes, short-cleated footwear, broomball shoes which have extra gripping power, and running shoes for those extra-cold days.

And equipment man Stew Kehoe, who picked up his coldweather savvy while with Ottawa before joining the Lions in mid-season, has a couple of novel ideas.

One is plastic sandwich wrap, which the players can put outside socks to keep their feet warm.

Another is a chemically treated material that gives off warmth when it's wet. It will be put into the hand pouches the players have in their sweaters.

The Lions plan to travel to Regina tonight, foregoing any practice there.

Ivan Retains All-Star Spot

Ivan Thompson of Victoria has been named to the Western Lacrosse Association's all-star team for a second straight year, but the good news for the Shamrocks may have been left at the annual awards dinner in Vancouver.

While the honor is welcome, another development concerning Shamrocks' high-scoring forward isn't.

Thompson, it has been learned, is contemplating a new job offer in Prince George. If he accepts, it could awards dinner. In addition to hopes for the 1974 season.

Brother Brian, who edged Ivan as the team's scoring leader in the final game last season, is expected to remain with Shamrocks.

Goalkeeper Dave Evans of Vancouver Burrards was the big trophy-collector at the awards dinner. In addition to joining Thompson on the first team, he was voted the outstanding goalkeeper, the most valuable performer in the playoffs and also was awarded a trophy for sportsmanship and his service to minor lacrosse.

Another first-team all-star, Kevin Parsons of Coquitlam, the league's scoring champion, was voted the most valuable player in the WLA.

Coquitlam's Dave Durante was voted rookie-of-the-year.

In addition to Thompson, Evans and Parsons, other first-team choices were defencemen Bob Salt of Vancouver and Bill Bradley of Coquitlam and forward John Allen of Coquitlam.

Victoria goalie Skip Chapman was runnerup to Evans in the goaltending voting and took second-team honors with Bob Bobcock, Gord Frederickson and Dave Litzenberger, all of Burrards; Paul Parnell of New Westminster, and Coquitlam's Jim Rickbeil.

Victorians Score Squash Victories

SEATTLE — Four Victoria-area players won their opening-round games in the annual Washington State Athletic Club's invitational squash tournament.

Phil Green defeated Seattle's Craig Kelbert 3-0 in "B" division; Doug Hawkes blanked John Eoff of Seattle by the same score in "B" vets play; Dave Cox also won 3-0 over Scott Eggertson of Seattle while Rick Hawkes claimed victory by default in "C" class play.

VICTORIA INTERMEDIATE
Sunday at 6 p.m.
Memorial Arena
INGRAHAM
Vs.
J.B.A.A.
Adults $1.00
Children 14 and Under 50c

VICTORIA COUGARS
W.C.H.L. HOCKEY
Saturday, Nov. 10
8:30 P.M.
COUGARS
vs.
FLIN FLON
ALL SEATS RESERVED
Adults $2.50; Students, O.A.P. $1.75
Children 12 and Under $1.00

He Turns Rare Wood Into Colorful Art

By AUDREY JOHNSON

It's the most fascinating show of the year at Victoria Art Gallery.

It lasts just four days, Thursday through Sunday, but in that time all Victorians who care to can see artists and craftsmen at work with metal and clay, textiles and fibres, glass and wood, leather, paints and dyes.

Sponsored for the third year in succession by the gallery Women's Committee, it is bigger and more comprehensive than ever.

Also, according to its organizers, many of the artists are new to the exhibition, which is a significant comment on the expansion of Victoria's working artist colony and the diversity of its talents.

Among the more unusual crafts that will be demonstrated are book binding, musical instrument making, Ukrainian egg painting, eggeury and ecclesiastical embroidery.

There will be Indian carvers in wood, silver and ivory, and a maker of marionettes.

There will be a man — Michael Rougier — whose delight lies in the manipulating of rare woods into objects of beauty, utility and humor; a woman — Mary Filer — whose preoccupation is the richness and luminescence of glass and who has evolved a kind of glass sculpture that is peculiarly her own.

Rougier, began his craftsmanship with rare hardwoods as a hobby while he was a staff photographer with Life Magazine in Los Angeles and in Miami. After a time he came to be regarded as an expert on the subject, had shows in art galleries and was often callup upon as a consultant.

Why did he leave his profession of photography and come to Victoria to concentrate on his hobby?

Married, with two teen-age daughters who love horseback riding, Rougier says he had always dramed of living off his own acreage and in the States — "only a millionaire can keep riding horses." Besides, he had taken photography about as far as it can go.

Also he had attended Victoria College back in the days when the institution that became the University of Victoria inhabited Craigdarrock Castle, and he recalled the city with affection.

There are two horses on the Rougiers' four acres on Beaver Lake Road, a dog, a goat, a rambling attractive all-wood house and extensive workshop.

"I remembered and looked forward to the quiet life here," he says, "and now none of us would go back to the States for anything in the world."

Rougier does not carve or whittle at his woods, Rather he builds and assembles them with the artist's appreciation of color and grain, using methods from the past including a technique of lathe turning long in use by the beechwood carvers of Britain.

"Wood comes in all colors except blue," he explains, exhibiting a cheeseboard worked in an inlay effect of satiny soft chrome yellow, olive, vermillion and pale violet.

All these colors as well as buffs, creamy shades and rich browns arethe natural untouched colors of woods such as Osage orange, Amaranth, Brazilian rosewood, Gaboon ebony, lemonwood, lignum vitae and others.

Japan, being one of the 56 countries Rougier lived in during his photographic career, has provided him with the "Shibui" concept in designing his cheeseboards, lamps and other artifacts.

Shibui means that an article of organic origin is at the same time a thing of beauty and utility. Chopsticks are Shibui, for example; spoons and forks usually not.

Rougier's cheeseboards are made so that the underside of such ordinary hardwoods as oak, maple, ash, can be used for chopping on while the exotic wood side is used for serving and, hung up on the wall, becomes an ornament.

"Japanese utensils are so beautiful that they are used use local woods in his craft but there is not much color in woods of the Pacific Northwest coast.

as a decoration," he says, "while ours usually have to be hidden behind cupboard doors."

His lamps of thin slotted bands of red and white cedar won him a design award from the Miami Institute of Design.

Displaying a definite sense of whimsy, Rougier likes to design and create elaborate jokes such as a tall handsome column supporting a foot which supports a sort of forcepts which in turn supports a lovely glossy egg, the whole termed simply, "Egg Holder."

At the moment he has a thing about the organic shape cinating and richly ornamen- of eggs and has done a fastal egg-within-an-egg that is reminiscent of some fine Chinese craftsmanship.

He says he has been asked quite often why he dooes not

"But I suddenly thought of our local, hardwood plywoods," he tells you, "and experimenting with them gave me some fine effects." And he demonstrates how the plywood produces striped and zig-zag patterns of many kinds when it has been submitted to his "building up" and lathing process.

He has a great supply of the best plywood that was once the cabin section of the CPR steamship Princess Marguerite and which he acquired after she was stretched.

Most of his rare woods come through United States importers and only three of these import in any quantity. They originate — about 70 per cent of them — in South America and Africa, the rest in Southeast Asia.

The woods are totally organic, he says, and in many ways remain alive and much affected by climate. "The most important things are humidity and temperature. This climate is the ideal one for keeping them in good health."

Rougier would like to see the old craft guilds come back. Craftsmanship to him is much more than just being a hobbyist — fiddling around with some sort of material without expertise or any sort of artistic standard.

"Craftsmanship means to me producing something of very high quality, and to make a craftsman takes five or six years of intensive training," he states emphatically.

Most of the people who espouse a craft and virtually overnight regard themselves as craftsmen "I wouldn't let anywhere near my guild," he says.

At his Art Gallery demonstration next week, don't be surprised to see an unusual sign over his exhibits. In place of the usual warning off, it will probably read, "Please Do Touch."

"Wood is so terribly tactile," Dougier says. "It should be touched and stroked and handled. It is an important part of the joy of the material."

Hours for the Artist at Work show, incidentally, are Thursday, 7:30-9:30 p.m.; Friday, 11 a.m.-5 p.m. and 7-9:30 p.m.; Saturday, 11 a.m-5 p.m., and Sunday, 11 a.m.-5 p.m.

Rougier at work with lathe and chisel

YUGOSLAV DANCERS COMING

After giving more than 5,000 performances in 50 countries and on four continents, Ivo Lola Ribar, the State Dancers of Yugoslavia are paying their first visit to North America.

The international prize-winning company of 50 dancers comes to Victoria Nov. 27 for two performances at the Royal Theatre, at 6:15 and 8:45 p.m.

Specially prepared for their North American tour and being presented for the first time anywhere is Fresca Viva, a reconstruction of the vibrant and haunting folk lore of the Balkan middle ages.

Well-researched costumes, masks, musical instruments and even the actual music of the 11th, 12th and 13th centuries, add to the spectacle and historic interest of the performance.

The balance of the program involves songs and dances from Macedonia, Servia, Croatia and Montenegro.

It should be noted that advance ticket sale is at the McPherson Playhouse box office not at the Royal.

Private Gallery Exhibits

Two interesting art exhibits opened this week at two galleries and will continue to be on view through Dec. 1.

At the Zan Art Gallery in Nootka Court, the collagraphs of Calgary-born Ruth Adams are to be seen. Adams, now a resident of Port Moody, B.C, has had her work exhibited in a number of juried shows and one and two-person shows in Washington, Oregon, New York and Vancouver.

Works by well known Victoria sculptor Robert de Castro occupy the Backroom Gallery at 2019 Oak Bay Avenue. Gallery hours there are 9:30 a.m. through 5:30 p.m., Tuesday through Saturday.

At the Zan Gallery, viewing times are 10:30 a.m. to 5:30 p.m. Monday to Saturday except Wednesday when the gallery is closed.

Schreyer Motion Denied

WINNIPEG (CP) — Manitoba Court of Appeal has thrown out a motion by Premier Ed Schreyer to have dismissed a petition challenging his June 28 election in Rossmere.

The petition was filed following the election by Alfred Penner, the Progressive Conservative candidate who lost by more than 500 votes.

He challenged the premier's election on the grounds a minister of the church was the returning officer in contravention of the Election Act.

Schreyer's motion earlier had been rejected by Manitoba Court of Queen's Bench.

Chief Justice Samuel Freedman said that to strike out the petition would not allow the peititioner an opportunity to have the court rule on the merits of the facts as alleged in the petition under the Controverted Elections Act.

SUNDAY "BIG VALUE PROGRAM"
8:07 "PRIVATE DUTY NURSES" Warning: Nudity, Sex, coarse language, swearing. —R. W. McDonald, B.C. Director
9:43 "GROUP MARRIAGE" Warning—Some nudity, coarse language. —R. W. McDonald, B.C. Dir.
ALL
5
12:50 "BIG DOLL HOUSE" Warning: Some swearing, coarse language. B.C. Director
2:23 "BIG BIRD CAGE" Warning: Frequent brutality, vulgar language. —R. W. McDonald, B.C. Director
11:23 "NAKED ANGEL" Warning: Excessive Brutality, Some Swearing. —R. W. McDonald, B.C. Director
TILLICUM Drive-In
GATES 7:00
SHOW 8:00
DON'T FORGET
SWAP AND SHOP
SUNDAY—10:00 a.m. to 5:00 p.m. at the Tillicum Drive-In

SIAMESE TWINS AT BIRTH
What the Devil hath joined together let no man cut asunder!
MARGOT KIDDER · JENNIFER SALT
Sisters
Mature—Contains Several Very Brutal Murders—B.C. Dir.
Doors 1:15, Shows 1:40, 3:25, 5:15, 7:10, 9:10
ODEON 1
780 YATES STREET
383-0513

FRITZ the CAT
Very Crude and Suggestive Scenes and Dialogue. —R. W. McDonald B.C. Director
The first 'RESTRICTED' full-length animated cartoon feature
ODEON 2
780 YATES STREET
383-0513
RESTRICTED
Doors Daily 1:30 p.m. Shows 1:40, 3:25, 5:15, 7:10, 9:10

HELD OVER 3rd HILARIOUS WEEK!
American Graffiti
SHOWS 7:05 - 9:15
Matinees Wed., Sat., Sun. 1:30 - 3:15 - 5:10
HAIDA
808 YATES STREET
382-4278

OH! CALCUTTA!
NIGHTLY at 7 and 9
RESTRICTED WARNING: A musical sex comedy, much of the dialogue could offend and disgust you. — R. W. McDonald, B.C. Director.
5th BIG WEEK
fox cinema
quadra at hillside 382—3370
EAST INDIAN SHOW — SUNDAY 3 P.M.
A Great Motion Picture • "PAVITRA PAPI" • Balraj Sahni • Tanuja Ajay Sahni • I. S. Johar

FINAL WEEK
OUTSTANDING SUSPENSE DRAMA
WITHOUT A DOUBT
ONE OF THE FINEST ACTING PERFORMANCES IN A LONG TIME!
"SLEUTH"
LAURENCE OLIVIER — Prints by Deluxe, Mature Entertainment, EVENINGS ONLY At 7:00 and 9:15. Feature 7:03 and 9:18. Closed Sunday
MICHAEL CAINE — Warning: Occasional coarse language. —R. W. McDonald, B.C. Director. PLEASE SEE THIS SUSPENSE MASTERPIECE FROM THE START
OAK BAY 2184 OAK BAY AVE
Adults, $1.75; Students, $1.50; Golden Age, $1.00; Children, 75c.
SPECIAL EAST INDIAN MOVIE AT 3 P.M. SUNDAY
— KANKAN DE OHLE —
DHARMENDRA WITH ASHA PAREKH

MOVIE GUIDE
I COULD NEVER HAVE SEX WITH ANY MAN Who Has So Little Regard For My Husband
"A Hilarious Movie Proving That Sex Is Funnier Than Anything Else." Liz Smith, Cosmopolitan
CAPITOL 805 YATES—384-6811
RESTRICTED
Sat. at 1:25, 3:25, 5:25, 7:25, 9:25 p.m. Sun. at 3:25, 5:25, 7:25, 9:25 p.m. Mon. and Tues. Doors 6:30 p.m.

Join the fun in Walt Disney's hilarious comedy!
Walt Disney's THAT DARN CAT
TECHNICOLOR® ©1965 Walt Disney Productions
Golden Age $1.00, Children 75c
ROYAL 805 BROUGHTON—385-5734
Today 1:05, 3:05, 5:05, 7:05, 9:05
Sunday 3:05, 5:05, 7:05, 9:05
Monday Continuous from 1:05

ALL NEW—BOTH IN TECHNICOLOR
Billy Dee Williams in "HIT" Mature Entertainment. "Warning—very coarse language throughout." —B.C. Dir.
A Great Co Hit. Stars many of the giants of today's music.
"SAVE THE CHILDREN" GENERAL ENTERTAINMENT
CORONET 836 YATES ST.—383-6414
Doors Today and Sunday at 2:15 p.m. "Hit" at 4:30 and 9:10 p.m. "Children" at 2:25 and 7:00 p.m. NOT SHOWING MON. OR TUES.

WOMEN SO HOT WITH DESIRE THEY MELT THE CHAINS THAT ENSLAVE THEM!
THE BIG BIRD CAGE
Also THE BIG DOLL HOUSE
Both — RESTRICTED
Warning: Some swearing, coarse langauge.—R. W. McDonald, B.C. Director.
Warning: Frequent brutality and vulgar language.—R. W. McDonald, B.C. Director.
TILLICUM Drive-In BURNSIDE AT TILLICUM—382-7191
Gates 7:15 Show 8:00

The FRANCO ZEFFIRELLI Production of ROMEO & JULIET
GENERAL
No ordinary love story....
COUNTING HOUSE CINEMA 2
Please Note Special FEATURE TIMES Friday and Saturday at 7:00 - 9:30 Sunday through Thursday at 8:15 ONLY
Broad at Broughton 383-3434

HELD OVER!
For a 12th and FINAL WEEK!
George Segal Glenda Jackson
A Touch Of Class
Mature Entertainment
SHOWS 7:15 - 9:30 NIGHTLY
COUNTING HOUSE CINEMA 1
Broad at Broughton 383-3434

A BOY WITH THE COURAGE OF A COUGAR... A COUGAR WITH THE HEART OF A BOY...
SUN INTERNATIONAL PRODUCTIONS Presents
Trap on Cougar Mountain
PANAVISION® and TECHNICOLOR®
NEXT ATTRACTION STARTS NOVEMBER 16th
Doors Open Daily 1:30 p.m.
ODEON 2
780 YATES STREET
Adults $2.50 Children $1.00 Golden Age $1.00

IT OPENS MONDAY. IT CLOSES TUESDAY.
2 Performances Daily at 2 and 8 p.m.
Mature Entertainment

EDWARD ALBEE'S
A DELICATE BALANCE
A FILM DIRECTED BY TONY RICHARDSON PG

"It is without reservation that we label this the most powerfully and artfully performed piece in modern filmdom."
—Atlanta Journal

"'A Delicate Balance' is perfection . . . thrillingly acted and directed into a masterwork of film. Katharine Hepburn at her best."
—Miami Herald

Subscription tickets for the remainder of the season can be purchased at the box office.

Standby seats for individual performances will be available after subscribers are seated.

Here's Where:
CORONET
(Victoria)
836 YATES STREET
383-6414

FOLLOW THIS VICTORIA ENTERTAINMENT GUIDE

ROYAL LONDON WAX MUSEUM—The whole family has a front row ticket. 130 life size figures. THEY SEEM ALIVE. Open 7 days a week. 10 A.M. to 5 P.M. 388-4461.

CRAIGDARROCH CASTLE, 1050 Joan Crescent. Open Sunday, 11 a.m. - 5 p.m. Come see the improvements. Donations for the Castle Society Restoration Fund.

WORLD'S WETTEST KILLER WHALE SHOW, seals, sea lions. Canada's largest Oceanarium, SEALAND at OAK BAY MARINA on SCENIC MARINE DRIVE — CONTINUOUS SHOWS HOURLY, 10 a.m. - 5 p.m. DAILY.

THE OLD FORGE—Dancing six nights a week to the fabulous sounds of the Brothers Forbes in one of Canada's largest and most luxurious night clubs. Excellent late evening menu. No tables reserved after 9:00 p.m. Fridays or Saturdays, Strathcona Hotel, 919 Douglas St. 383-7137.

THE PERSIAN ROOM—CENTURY INN — Enjoy Dining and Dancing Tuesday thru Saturday until midnight in the Air-Conditioned Persian Room to the "Sounds of the Century". Phone 383-1151 for your reservations . . . TODAY!

CLASSIC CAR MUSEUM AND GIFT SHOP, 813 Douglas St. (behind the Empress), 9 a.m. to 5 p.m.

ROYAL OAK INN (next to Beaver Lake Park)—presents THE SOUNDS OF JADE, Fall and Winter hours—Wed. through Sat. 9 - 2 a.m. Ladies' Night Wed. and Thurs. THE THATCH Cabaret, 658-5231.

OCTOPUS WRESTLES DIVER—See it live in the world's only undersea theatre. UNDERSEA GARDENS. Open daily 10 a.m. to 5 p.m. Inner Harbour.

OPEN ARMISTICE DAY
DINING WITH A DIFFERENCE
Gay Nineties Spare Rib House
WHERE KEN PEAKER Plays Your SING-A-LONG MUSIC
A SPARKLING ATMOSPHERE for PERSONALIZED MUSICAL HAPPENINGS
World-Famous SPARERIBS — Full Dinner Menu
825 Burdett — CHERRY BANK HOTEL — 385-5380
SUNDAY ARMISTICE DINNER
5 - 9 P.M. — "RESERVE EARLY" — 5 - 9 P.M.
We're Closed Monday, Nov. 12th

the zodiac house
DINING LOUNGE
Tues. - Fri., 11:30 a.m. to 10 p.m. Sat. and Sun., 5 p.m. to 10 p.m.
We do suggest.
Reservations 383-7811
820 ESQUIMALT ROAD
under the sign of the Zodiac

386-2121

CLASSIFIED ADVERTISING

Vancouver Island's Largest Shopping Centre in Print

386-2121

BOX REPLIES
All replies to private box numbers available from 8:00 a.m. to 5:30 p.m. Monday to Friday inclusive.
Victoria Press Box numbers available on request. Charge $2.00 and $3.50.

OFFICE HOURS
Classified Counter, 8:00 a.m. to 5:30 p.m. Business Office, 8:30 a.m. to 5:00 p.m. Monday to Friday inclusive.

* * *

OFFICE CLOSED SATURDAY

* * *

CLASSIFIED TELEPHONE HOURS
8:00 a.m. to 6:00 p.m. Monday to Saturday inclusive.

* * *

CLASSIFIED COPY DEADLINES
Regular classified advertisments may be placed at the counter, 8 a.m. to 5:30 p.m. on the day prior to publication, Monday to Friday inclusive. By telephone, 8:00 a.m. to 6:00 p.m. Monday to Saturday inclusive.
All classified semi-display copy must be in the possession of Victoria Press Ltd., 2621 Douglas Street, by 12 noon on the day prior to publication, with the exception of that copy for Sunday Colonist must be in by 12 noon Friday.

FULL COVERAGE CLASSIFIED RATES

REGULAR CLASSIFIED
LOCAL RATE
One day, 9c per word per day.
Three consecutive days, 8c per word per day.
Six consecutive days 7c per word per day.
1 6-pt. heading or white space allowed to be charged at 5 words.
Minimum advertisement 10 words and $1.00.
Each initial, sign, group or figures and abbreviation counts as one word.

SEMI-DISPLAY
LOCAL RATE
Ads requiring a style other than that mentioned above will be charged by the measured agate line (14 agate lines equal 1 inch).
One day, 42c per line, $5.88 inch.
Three consecutive days, 37c per line, $5.18 inch.
Six consecutive days, 32c per line, $4.48 inch.

NATIONAL RATE AND OUT-OF-PROVINCE RATE
Regular classified, 10c per word per day.
Semi-display, 50c per line per day.

Birth Notices $2.50 per insertion for standard message of 30 words or less. 8c each additional word or initial.
In Memoriam notices, Cards of Thanks, Death and Funeral Notices, 35c per line per day. Three consecutive days 90c.

Births, Deaths, In Memoriam Notices, Cards of Thanks, Personals not accepted by telephone. Single paper rates on request.

SUBSCRIPTION RATES
Wherever carrier service in maintained, $3.00 per month.
By mail—
Canada, $3.50 per month, $10.00 per 3 months, $39.00 per year.
United States, $4.00 per month.
Saturday Only—
Canada, 25c per copy, $13.00 per year.
United States, 30c per copy, $15.60 per year.
Commonwealth and Foreign rates upon request.
Mail subscriptions are payable in advance.
Authorized as second class mail, Post Office Department, Ottawa. Member Audit Bureau of Circulations.

TERMS OF PUBLICATION
The Victoria Press Ltd. shall not be liable for non-insertion of any advertisement beyond the amount paid for such advertisement.
In the event of an error occuring the liability of Victoria Press Ltd. shall not exceed the charge for the space actually occupied by the item in question.
All claims on error in publication shall be made within 12 hours thereafter and if not made shall not be considered. No claim will be allowed for more than one incorrect insertion not for errors not affecting the value of the advertisement.
All estimates of cost are approximate. Advertisers will be charged with space actually used.
All advertising copy will be subject to the approval of the Victoria Press Ltd., who reserve the right in its sole discretion to classify, reject or insert copy furnished.
Advertisements must comply with the British Columbia Human Rights Act which prohibits any advertising that discriminates against any person because of his race, religion, sex, color, nationality, ancestry or place of origin, or because his age is between 44 and 65 years, unless the condition is justified by a bona fide requirement for the work involved.
While every endeavor will be made to forward replies to box numbers to the advertiser as soon as possible, we accept no liability in respect of loss or damage alleged to arise through, either failure or delay in forwarding such replies, however caused, whether by negligence or otherwise.

CIRCULATION REPRESENTATIVES
Duncan, Chemainus—
P. J. Rogers 746-6184
Lake Cowichan—
P. Edwards 749-6771
Nanaimo—
A. Lakey 753-2766

United States Representatives
MATHEWS SHANNON and CULLEN, INC.
New York, Boston, Chicago, Detroit, Philadelphia, Pittsburgh, Cleveland, Syracuse, Charlotte, Atlanta, Cincinnati.

DUNCAN BUREAU
Duncan Financial Centre, 435 Trunk Rd. Office and telephone hours 8:30 a.m. to 5 p.m. Monday to Friday inclusive.
PHONE DUNCAN 746-6181

CLASSIFIED SERVICE FOR DUNCAN COWICHAN RESIDENTS
Classified Ads phoned in to our Duncan office before 3:30 p.m. will appear in the following day's papers
746-6181

NOTICE OF COPYRIGHT
Full complete and sole copyright in any advertisement produced by Victoria Press Ltd. is vested in and belongs to, Victoria Press Ltd.; provided, however, that copyright IN THAT PART AND THAT PART ONLY of any such advertisement consisting of illustrations, borders, signatures or similar components which is, or are, supplied to Victoria Press Ltd. by the advertiser in the form of engravings, matrices, casts, etc., and incorporated in said advertisement shall remain in and belongs to the advertiser.

1 BIRTHS

McWHIRTER—Born to Mrs. S. McWhirter, 1244 Vista Heights at Royal Jubilee on October 20th, 1973, a son, Richard Elliott, only grandson of Mrs. D. Westendale, and G. W. Ryan.

PARFITT — To Ron and Judy — No. 604-2725 Melfa Road, Vancouver, British Columbia a son, Shane Travis, 6½ pounds on November 4, 1973. A brother for Darren. Maternal Grandparents — Mr. and Mrs. Owen Watsn; Paternal grandparents — Dr. and Mrs. David Parfitt all of Victoria (insured).

SHANKS—Born to Mr. and Mrs. J. M. A. Shanks, 4181 Tyndall Avenue, Victoria, at Victoria General Hospital on October 30th, a boy, Philip Malcolm Keelan.

5 DEATHS and FUNERALS

HEY — Suddenly in Victoria, B.C., on November 8, 1973, Jessie Hey, aged 68 years, of 20 Moss Street; born in England and a resident of Victoria since 1948. She leaves her daughter and son-in-law, Eunice and George Garside of Victoria and 3 grandchildren. Prior to her retirement in 1965 Mrs. Hey was an employee of the Royal Jubilee Hospital for many years.
Funeral services will be held in the THOMSON and IRVING Funeral Chapel on Tuesday, November 13, at 3 p.m., Rev. A. Beaton officiating followed by cremation. Flowers gratefully declined.

HARRIS — Suddenly in Vancouver, Oct. 28, 1973, at her home, 2050 Rupert St., Mary Adelaide, in her 90th year. A pioneer of Harris and Saskatoon, Sask. Predeceased by her husband John A. in 1917. She leaves 4 daughters, Mrs. Albert Miller (Violet), Vancouver, Mrs. Percy Scharf (Dell), Victoria, Mrs. Edgar Goodwin (Bertha), Palm Springs, Calif., Mrs. Earl McMorran (Alice), Port Coquitlam, 6 grandchildren, 15 great-grandchildren and 3 great-great-grandchildren. One brother, Alfred Shaw of Oliver, B.C., one sister, Mrs. Ed Myers of Regina, Sask., nieces and nephews.

CLASSIFICATION INDEX

VITAL STATISTICS
1 Births
8 Card of Thanks
5 Deaths and Funerals
9 In Memoriams
10 Funeral Directors

NOTICES
14 Announcements
16 Catering, Banquets and Reception Rooms
20 Lost and Found
15 Coming Events and Meeetings
11 Monumentals
17 Restaurants
18 Places to Visit

EMPLOYMENT
21 Help Wanted—General
22 Office Help
23 Skilled Trades
24 Sales Persons and Agents
25 Teachers
26 Part Time—Temporary Help
30 Situations Wanted

BUSINESS SERVICES AND DIRECTORY
36 Business Services and Directory

PERSONAL SERVICES
33 Bands, Musicians and Orchestras
40 Business Personals
43 Dancing
42 Education
71 Music Teachers
39 Personals
32 Trade Schools
38 Travel

MERCHANDISING
83 Aircraft
17 Antiques
78 Bicycles
80 Boats and Marine
65 Building Supplies
93 Cameras, Supplies and Photo Finishing
127 Chicks, Poultry, Hatching Eggs, Supplies
135 Farm Implements
12 Florists
60 Fuel
97 Furniture
120 Garden Supplies
99 Groceries, Meat and Produce
130 Heavy Equipment and Machinery
128 Livestock, Supplies and Events
100 Miscellaneous for Sale
103 Miscellaneous Wanted
109 Miscellaneous to Rent
77 Motorcycles
70 Musical Instruments
125 Pets and Supplies
96 Ranges, Stoves and Furnaces
92 Sporting Goods
115 Swaps
63 Timber
98 TV, Stereo, Radio Sales and Service
112 Wanted to Rent, Miscellaneous

AUTOMOTIVE
164 Auto Body and Painting
162 Auto Repairs, Service and Towing
168 Campers and Trailers
166 Cars and Trucks Wanted
150 Cars for Sale
151 Foreign Import and Sport Cars
169 Mobile Homes and Parks
149 New Car Directory
160 Parts, Accessories
158 Tires
154 Trucks and Buses
156 U-Drive and Auto Washing

ACCOMMODATION
185 Convalescent and Rest Homes
175 Hotels
178 Summer Resorts
181 Tourist Accommodation

RENTAL
201 Apartments to Rent, Furnished
200 Apartments to Rent, Unfurnished
202 Apartment Furniture to Rent
203 Apartments Wanted
206 Duplexes to Rent
207 Duplexes Wanted to Rent
215 Halls, Warehouses, Stores and Offices to Rent
197 Housekeeping Rooms to Rent
199 Housekeeping Rooms Wanted
211 Houses to Rent, Furnished
210 Houses to Rent, Unfurnished
212 Houses Wanted to Rent
190 Room and Board
191 Room and Board Wanted
193 Rooms to Rent
194 Rooms Wanted

FINANCIAL
155 Automobile Financing and Insurance
233 Mortgage Loans and Insurance
234 Mortgages for Sale
230 Personal Loans and Insurance
235 Wanted to Borrow

REAL ESTATE
280 Acreage for Sale and Wanted
240 Business Opportunities
241 Business Opportunities Wanted
300 Churches
247 Commercial or Industrial Properties
258 Condominiums and Townhouses
252 Country Homes and Properties
270 Exchange Real Estate
290 Farms for Sale and Wanted
263 Garages for Sale, Rent, Wanted
293 Gulf Islands Properties
250 Houses for Sale
265 Houses Wanted to Buy
295 Listings Cancelled
268 Listings Wanted
271 Lots for Sale
294 Mainland and Out-of-Province Properties
273 Property for Sale
274 Property Wanted
244 Revenue Property
245 Revenue Properties Wanted
285 Up-Island Properties
256 Waterfront Properties

PHONE DIRECT 386-2121 TO PLACE YOUR CLASSIFIED AD

5 DEATHS and FUNERALS

HIBBERT — Suddenly on November 8, 1973, Paul Axon Hibbert, aged 32 years. He leaves to mourn, his beloved wife, Mary, at the residence, 6711 Wallace Drive; his sister, Joan; brother, Phillip; mother and father in England.
Funeral service in McCall Bros. FLORAL CHAPEL, Johnson and Vancouver Sts., on Tuesday, Nov. 13 at 11:00 a.m., followed by cremation.

HOBKIRK — On Nov. 7th, 1973, at the Royal Jubilee Hosp., Percy Featherstone Hobkirk, 1208 Clover Ave., in his 80th year, formerly of Edmonton, Alta., Mr. Hobkirk was with the C.P.R. for many years. Survived by his loving wife, Phoebe Ethel, 2 daughters Mavis Allen, Victoria, and Margaret Goodwin, Edmonton, 6 grandchildren and 3 great-grandchildren, one sister, Miss Louise Hobkirk, Victoria.
Private funeral service will be held on Tues., Nov. 13th at 1:30 p.m. from HAYWARDS FUNERAL CHAPEL, 734 Broughton St. Interment in Royal Oak Burial Park. No flowers by request.

JORDAN — On Oct. 31, 1973, Phyllis Margaret Ellen Jordan of 1975 Haro St., Vancouver, aged 58 years. Survived by her loving husband, Charles; two daughters, Mrs. Gillian Bolli, Pemberton, B.C.; Mrs. Susan Groslin, Vancouver; two grandchildren; one sister, Mrs. Muriel Copeland, Victoria, B.C.
Private funeral service was held in the Burrard Funeral Chapel, Lonsdale Ave. at 12th St., North Vancouver.

NIELSEN — In Victoria, B.C., on November 6, 1973, Mr. Henry Nielsen, age 61 years. Born in Denmark and had been a resident of Victoria for the past seven years, residing at Apt. 1, 824 McClure Street. He leaves his wife, Lillian; sons, Willard, Pleasantvale, Sask., and Chris, Victoria, B.C.; daughter, Marie, Victoria, B.C.; eight grandchildren.
Service will be held in the Sands Mortuary Limited "Memorial Chapel of Chimes," on Tuesday, Nov. 13, 1973, at 1 p.m. Rev. Robert Shafto officiating. Interment in Royal Oak Burial Park.
Sands—Victoria

NIELSEN — Suddenly on November 7, 1973, Mr. Niels Christian Nielsen, aged 83 years, born in Copenhagen, Denmark and a resident of Sooke, B.C. for the past three years, formerly of Tofield, Alberta. He leaves his brother.
Service will be held in the Sands Mortuary Limited, "Memorial Chapel of Chimes," on Wednesday, November 14, 1973 at 10:30 a.m. Pastor R. Koch officiating. Interment in the Royal Oak Burial Park.
Sands-Victoria

PEDERSON — On November 7, 1973 in Victoria, B.C. Carl Erling Pederson, in his 55th year, of 505 Russell Street, born in Elbow, Sask., and a resident of Victoria for the past five years. He leaves his loving wife Agnes, a daughter Carol Dubois and son Barry C. of Saskatoon, a sister Esther and brother Henry of Saskatoon and a brother Melvin in Calgary, four grandchildren.
Funeral services will be held on Tuesday, November 13 at 11 a.m. in the THOMSON and IRVING Funeral Chapel. Major Don McMillan officiating followed by cremation.

ROBERTSON (INNES) — Roberta Elizabeth, on November 8, 1973 at the age of 103 years, a life long resident of Victoria. She leaves her daughters Jocelyn Bolton of Prince Rupert, Aileen Bridges in Scotland, Elizabeth Love, Victoria, son in law and daughter David and Maide Hewlett of Sidney, a sister Maude Hamilton, Victoria a brother Victor Wolfenden of Vancouver, also seven grandchildren, Jane Lawson, Pat Bolton, John Bridges, Sandy Bridges, Alan Hewlett, Jan Hunt, Peter Hewlett her nephew Jimmy Mathews and many other nephews and nieces, 20 grandchildren in Vancouver, England, Scotland, Montreal, Melbourne and Calgary.
Funeral services conducted by the Rev. Robert Sansom will be held on Tuesday, November 13 at 12:30 p.m. in the THOMSON and IRVING Funeral Chapel, followed by cremation. Flowers gratefully declined.

RUTHERFORD — On November 8, 1973, Mr. Colin H. Rutherford of 1227 Beach Drive, Victoria, B.C., in his 97th year. He is survived by his loving wife, Dora, also an only son, Colin P. Rutherford, of 2570 Nottingham Road. He also leaves two granddaughters, Mrs. Bonnie J. Peacock of Kingston, Ontario, and Laurie J. Rutherford of Victoria; two great-granddaughters in Kingston. A newphew in Kelowna, nieces in England; also a niece and stepson in Rhodesia. Mr. Rutherford was born in Waltham Holy Cross, near London, England, was a benefactor in the restoration of the famous Waltham Abbey, founded by King Harold in 1060. He left England in 1900 for Shanghai, China, where he worked as a merchant for Collins and Co. After 28 years with the company, he retired as managing director. He was a 32nd degree mason and served as a Company Commander in the Shanghai Scottish which was affiliated with his old regiment, The London Scottish. Mr. Rutherford moved to Victoria after his retirement in 1928. He served as chairman of the Oak Bay School Board and was a member of the Victoria Golf Club.
A funeral service will be held at McCall Bros. Chapel, Johnson and Vancouver Sts. on Tuesday, Nov. 13 at 2:15 p.m. with the Venerable Archdeacon Hywell J. Jones officiating. Cremation, followed by interment at Royal Oak Burial Park. No flowers by request.

SAM — In Victoria, B.C. on November 6, 1973, Mr. Bennett George Sam, age 56 years. Born in Steveston, B.C., residing at 9 Cooper Road. He leaves his wife, Florence, at home, sons, Robert and Francis, Victoria, B.C., Laurence, Aberdeen, Wash., Richard, Gregory and Douglas, Victoria, B.C., Roderick, at home, daughters, Deborah and Carol, at home, Mrs. C. (Ellen) Schroeder, Victoria, B.C., 14 grandchildren; brothers, Samuel and Moses, West Saanich, B.C., Jackie, Duncan, B.C., Danny and Gabriel, West Saanich, B.C., sisters, Theresa Sam, West Saanich, B.C., Mrs. M. (Angela) Henry, Cole Bay, B.C., nieces and nephews.
Prayers will be offered in the Sands Mortuary Limited "Memorial Chapel of Chimes" on Monday, November 12, 1973 at 8:00 p.m. Mass will be celebrated in St. Joseph's Catholic Church, West Burnside Road on Tuesday, November 13, 1973 at 10:00 a.m. Rev. Father Bernard Hanley celebrant. Interment in Songhees Cemetery.
Sands — Victoria

SJARE — In Victoria, B.C., on November 5, 1973, Mr. Elmer Martin Siare of 950 Empress, aged 57 years, born in Alberta, a resident of Victoria and Sooke since 1960, formerly of Sylvan Lake and Northwest Territories. He is survived by two sons: Gerald of Victoria and Gaylord of Calgary, Alberta; two daughters: Mrs. Kathleen Monteith and Mrs. Sharon Moinar of Calgary; four grandchildren; one great-granddaughter; three brothers and one sister.
Funeral service in McCall Bros. FLORAL CHAPEL, Johnson and Vancouver Sts. on Tuesday, Nov. 13 at 1:00 p.m., followed by cremation.

8 CARD OF THANKS

Our sincere appreciation goes to our many friends, neighbours and relatives who gave their kindness, helpfulness and sympathy during the recent tragedy and death of our beloved mother and grandmother, Freda Helene Eveleigh. Special thanks goes to Dr. Iorahim, Dr. Harris, Dr. Lukes, the Intensive Care and Staff of the Royal Jubilee Hospital. To all those who helped assist our mother on September 10th, 1973, at the Shelbourne Shopping Plaza, The Victoria Police and Staff, Rev. Dr. Emma Smiley and Sands Funeral Chapel.
—Mrs. K. (Irene) Cawdell and Mrs. R. (Diane) Cooper and families.

9 IN MEMORIAM

OBEE (Molly Garden) — In loving memory of our dear Mother who left us so suddenly on November 11, 1971.
—Sadly missed by her son Frank Thomas and Family.

9 IN MEMORIAM

GILLAN — In loving memory of our Dear Son, Douglas Gillan, November 11, 1964.
Through our Pilgrims Journey here
Oh, what a joyful meeting there
To be forever with our Lord and Saviour,
When we all meet in the Morning
On that Golden Celestial Shore.
Oh what, glad reunion, with our dear son,
Who's gone before.

"But I would not have you be ignorant
Brethren concerning, them which are asleep
That ye sorrow not, even as others which have no hope

For if we believe that Jesus died and rose again,
Even so them also which asleep in Jesus will God bring with Him."
Thessalonians 4:13-14.
—Remembering and waiting, as we share this hope Mother and Father, brother Paul.

10 FUNERAL DIRECTORS

SERVING VANCOUVER ISLAND
Sands
WE CARE
Dedicated to service
Sensible Prices
SANDS FUNERAL CHAPELS
VICTORIA 388-5155
SIDNEY 656-2932
COLWOOD 478-3821
DUNCAN 746-5212
LADYSMITH 245-2331
NANAIMO 753-2032
Your six community Chapels. Independent, Family Owned and Controlled. Sands since 1912.

INTERNATIONAL FLIGHT CARE
Specializing in shipping to or from anywhere
call collect
VICTORIA, 388-5155
SIDNEY, 656-2932
COLWOOD, 478-3821
DUNCAN, 746-5212
LADYSMITH, 245-2331
NANAIMO 753-2032

Removal and Memorial Service
A Division of Sands
Covering Vancouver Island

McCALL BROS.
Funeral Chapels
1400 Vancouver Street
385-4465 — 385-4466 — 385-4467
Professional Service of the Highest Order . . . and at Moderate Cost.

WIMBLE, Mr. Leonard
Accompanied to Thunder Bay, Ontario, for service and interment.

TUESDAY
HIBBERT, Mr. Paul A.
11:00 a.m.—FLORAL CHAPEL
SJARE, Mr. Elmer M.
1:00 p.m.—FLORAL CHAPEL
RUTHERFORD, Mr. Colin H.
2:15 p.m.—FLORAL CHAPEL

CUNNINGHAM FUNERAL CHAPEL
(Formerly Chaplin's
1155 Fort Street
Phone 384-5512 or 384-8626
Offering dignified moderate services for all. Geo. S. Cunningham, owner, manager.

THOMSON & IRVING
Funeral Chapel
Est. 1906 — Formerly of Winnipeg
A Dignified and Understanding Service at Moderate Cost
PRE-NEED AT NEED
SHIPMENTS
1625 Quadra St. Phone 384-2612

HAYWARD'S CHAPEL
Ready to carry out the family's wishes, quietly, sympathetically, with efficiency and dignity.
386-3505
734 Broughton St.
REGINALD HAYWARD, MGR.

FIRST MEMORIAL SERVICE
Undertakers for the Memorial Society of B.C. — 658-5244

11 MONUMENTAL

STEWART MONUMENTAL Works Ltd.
ESTABLISHED 1896
Memorial of Distinction
Marble fireplace and tabletops
1403 May St. 384-3452

MORTIMER'S MONUMENTS
ESTABLISHED 1877
"The Finest in Craftsmanship"
633 DAVID ST. 383-6421

12 FLORISTS

REAL FLOWERS FADE but
THE MEMORY LASTS
Funeral Flowers expertly designed
WOODWARD'S FLORISTS
635 Fort 384-5614

14 ANNOUNCEMENTS

IN MEMORIAM DONATIONS
to be used exclusively for
CANCER RESEARCH
should be directed to
CANADIAN CANCER SOCIETY
857 Caledonia Ave., Victoria

WINNERS OF THE COLFAX Rebecca Lodge No. 1 Bazaar Raffle, held Nov. 3, were: T. Smith, Home baking; C. Hastings, Ham dinner; O. Green, Plaques; E. Cave, radio; A. Waddell, Cape; C. Allen Candy; E. Simpson, Afghan; E. Kirkbride, food hamper; Mrs. Steer, food hamper.

WINNING NUMBERS OF the door prizes at the Hobby Show held at Saanichton Fair Grounds are 238782, 238608, 238769, 238896. Phone 652-3314 or 652-1540.

THE WINNER OF THE I.O.F. food hamper was Mr. and Mrs. D. Norbury, 3347 Linwood, Victoria.

15 COMING EVENTS and MEETINGS

TO OUR FRIENDS AND SUPPORTERS
Due to misunderstanding our Monday night Bingo, November 5th, was cancelled. Hope to see you Monday night, November 12th, 7:30, as usual.
BINGO COMMITTEE
B.C. Assoc. of Non-Status Indians
Victoria Local 127.

VICTORIA-OAK BAY NDP ANNUAL MEMBERSHIP MEETING
Friday, November 30, 1973
SMORGASBORD 6:30 p.m. $2.00
Speaker:
ROSEMARY BROWN, M.L.A.
Business meeting: 8:15 p.m.
Phone 386-8497 or 386-7867 or call at 1016 Blanshard St. for information or tickets.

AT DUNCAN THE VICTORIA Symphony featuring Robert Aitken —Flute, and Erica Goodman — harp. Friday, November 16 at 8:30 p.m. in the C.S.S.S. Auditorium. Tickets: Adults $3.50, students $1.00.

RUMMAGE SALE, THURSDAY, November 15 at 10 a.m. Henderson Hall 1632 Yale St., Oak Bay. Quality clothing and household bargains. Chapter V.P.E.O. Sisterhood.

VOTE ON SATURDAY, NOVEMBER 17, then have tea at our Bazaar and Auction Saturday from 2 to 4, Knox Presbyterian Church, 2964 Richmond Road. Come and Have Fun!!

NFB FILM ON TV VIOLENCE and discussion, Central Jr. High, Room 308, 8 p.m. Thurs., Nov. 15, Voice of Women.

OLD TIME DANCE — LAKE Hill Hall, 3880 Quadra, Saturday, 9-12. $1.25. Columbian Orchestra.

15 COMING EVENTS and MEETINGS

ARMY, NAVY AND AIR FORCE
SUNDAY BINGO
CLUB TANGO, 7 P.M.
No Game Under $20
One Game $24
1st Jackpot $50
2nd Jackpot $100
20 GAMES
Admission $1
Six Cards for $2
ALL
GOOD NEIGHBOR GAMES
Five Extra Games
25c a Card
Free Parking
FREE BUS TO DOWNTOWN
IN AID OF
Senior Citizens' Housing
Veterans' Benevolence
And Juvenile Sports

GORGE SOCCER BINGO
EVERY
Monday NIGHT
MONDAY NIGHT
7:30 P.M.
ST. JOSEPH'S HALL
745 BURNSIDE
479-7413
GOOD NEIGHBOR
NOVELTY DRAWS
HIDDEN ENVELOPE
2 GAMES $25
1 GAME $50
2-WAY JACKPOT
$100-$255
Adm. $1 — CARDS $2
Win a $60 Pageant Watch
5 EXTRA GAMES

BINGO
OAK BAY
MINOR SPORTS
Every Monday
7:30 p.m.
SENIOR CITIZENS' HALL
OAK BAY
on Monterey just off Oak Bay Ave.
Warm, Clean, Air-conditioned
No Steps
20 Games
Admision $1
6 CARDS FOR $2
5 Extra Games
Cards 5 for $1
Everyone Welcome

B.C. ASSOCIATION OF NON-STATUS INDIANS.
FRIENDLY BINGO
MONDAY
7:30 CLUB TANGO
1037 View
ADMISSION $1.00
6 Cards $2.00
Last 5 Games 25c a Card
Or 5 For $1.00
FREE TAXI
After Extra Games
to Yates and Douglas
EVERYONE WELCOME!

RCAF ASSOCIATION BINGO
Every Monday, 7:30 p.m.
Old Age Pension Hall
1600 Government Street

GOOD CASH PRIZES
NO GAME LESS THAN $20

2 PROGRESSIVE JACKPOTS
1—$50 PLUS: 1—$100 PLUS

DOOR PRIZES
GOOD NEIGHBORS

Admission Card $1.00
Extra Cards 25c — 6 for $2.00

Proceeds to support Air Cadets and 800 Pacific Wing Youth Activities

VICTORIA ELKS BINGO
Saturday, Nov. 10
Old Age Pensioners Hall
Gov't St.
1 Card $1.00
6 Cards $2.00
Extra Cards 25c
Door and Good Neighbor Prizes In Aid of Elks Charities

CAPITAL REGION TENANTS' ASSOCIATION MEETING On Wed., Nov. 14, 1973—7:30 P.M. DOMINION HOTEL, 759 Yates
Speaker: Ald. HARRY RANKIN
Information ph. 385-8910, 386-8295

ESQUIMALT LEGION BINGO cancelled on Remembrance Day Sunday November 11th. Next Legion Bingo on Sunday November 18th at 1:30 p.m. Legion Auditorium, 622 Admirals Road.

MYSTERY TOURS
Leaves V.I. Coach Lines depot every Sunday at 1:30 p.m. Returns 5 p.m. $3.95 includes tea. 385-4411.

16 CATERING, BANQUETS and RECEPTION ROOMS

VICTORIA'S PRESTIGE RECEPTION and banquet room, up to 135 persons, Queen's Room, Penthouse, Queen Victoria Inn, 386-2812.

BANQUETS, WEDDINGS AND meetings. Up to 80 persons at the Mayfair Lanes Restaurant. Business luncheons. Hours 9 a.m.-11 p.m. 382-6512.

20 LOST and FOUND

LOST AND NEEDS MEDICATION, black male cat, with white on nose, chin and chest, 4 white paws, answers to Frickl, vicinity of Helmcken-TransCanada. Reward. 479-3401.

GOLD CAPRICORN PENDANT (valued keepsake) lost November 8, vincinity Mount St. Mary's Hospital or Hudson Bay Company. 658-5625.

STILL MISSING FROM CRESCENT and Foul Bay Road, light colour Siamese cat, with brown markings, could be in Oak Bay area. Substantial reward. 598-3495.

LOST: FEMALE GERMAN SHEPHERD, black and tan, answers to the name of Karen, Blenkinsop-McKenzie. 478-3865. Reward.

LOST: BLACK FEMALE CAT, white markings, pink tag, flea collar. Cook-Collinson area. 386-7218 after 5 p.m.

LOST: BY PENSIONER glasses, amber frame, in or around Esquimalt Plaza. Reward. 383-0489.

MISSING FROM DOWNTOWN area, red '57 Chev 4-door Belair. Licence number VJC-239 Reward. 385-5960.

LOST: IN VICINITY OF PETO Place, large old female cat, answers to Smokey. 479-1415.

FOUND: GINGER COLOUR make kitten, well trained, 3400 block Shelbourne. 592-2094.

FOUND: PAIR OF CHILDS glasses, Pickford Rd., Colwood. 478-7264.

FOUND—FAT GREY MALE CAT. In the Colwood area. 478-1417.

LOST YOUR PET? HOMES wanted, found. SPCA. 388-6627.

HAVE YOU LOST YOUR CAT? Homes wanted. CPL. 598-5731.

FOUND: HAPPY VALLEY AREA, yellow, part Lab. pup. 478-7170.

21 HELP WANTED GENERAL

ADVERTISEMENTS IN THIS CLASSIFICATION MUST COMPLY WITH THE BRITISH COLUMBIA HUMAN RIGHTS ACT SEE COLUMN 1

SENIOR APPRAISER
for the
ASSESSOR-COLLECTOR'S DEPARTMENT
City of Victoria
Salary Range $928-1128 per month (1973 rates)
$1023 - 1243 per month (1974 rates)
To perform specialized appraisal duties including the determination of rental values for business tax purposes, the valuation of commercial and industrial land, and the valuation of machinery and equipment for assessment purposes. The successful applicant will be required to administer the Business Tax Section of the department including the supervision of an Assistant Appraiser.
Applicant sshould have high school graduation and hold an accredited appraisal certificate such as A.A.C.I., R.I. (B.C.) or other equivalent certifications. Preference will be given to those applicants with previous municipal experience and some knowledge of land, rental and machinery appraisal techniques.
Applications in writing stating age, experience, qualifications and telephone number or on a form provided in the Personnel Department, will be received by the Personnel Director, City Hall, not later than noon, Monday, November 19th, 1973.

ASSISTANT LIBRARIAN
At The VICTORIA PRESS LIBRARY
Applications are requested for the position of Assistant Librarian at the Victoria Press Library. Minimum qualifications are a bachelor's degree, interest in journalism and current affairs, and the ability to accept responsibility, routines and irregular hours of work. A knowledge of library routines is desirable, but not essential. Please apply in writing, with resume, to the Librarian, Victoria Press Ltd.

B.C. Hydro and Power Authority
REQUIRES
MECHANICS
Our Transportation Division Maintenance Department is looking for applicants who served an apprenticeship as an Automotive Mechanic or a Heavy Duty Mechanic and have a knowledge of automotive electrical work, air brake systems and diesel engines.
Wages range from $5.81 per hour in 1973 to $6.95 per hour effective 1st February, 1975. Pension, Sick Leave, Life Insurance and other employee benefits. Shift work, greater Vancouver locations. Applicants must be able to pass a comprehensive medical examination and possess a valid driver's license.
Apply or write to Staff Services Department, Employment Section, Oakridge Transit Centre, 949 West 41st Avenue, Vancouver 13, between 9 and 4, Monday to Friday. Telephone 261-5151 or write for an application form.

BOYS' CLUBS OF GREATER VICTORIA
The "Alternative" work Activity Project (Canada Assistance Plan) requires a WORK ACTIVITY DIRECTOR.
DUTIES: Under the supervision of the Project Director, to assume full responsibility for the planning and operation of the outdoor work experience element of the Project, which provides full-time activities for 40 adolescent boys.
QUALIFICATIONS: Practical experience in logging and or related forestry employment, with working knowledge of power equipment, maintenance of tools and commercial vehicles. Ability to teach boys basic work skills and provide leadership to staff. Familiarity with current safety standards. Possession of class four driving licence. This is a senior staff position and only those with the above background will be considered.
SALARY: $9,600 per annum subject to qualifications and experience. Normal fringe benefits.
Applications in writing to the Executive Director, Boys' Clubs of Greater Victoria, 1240 Yates St., Victoria, B.C., giving full personal information and employment history. Closing date Nov. 24, 1973.

B.C. HYDRO AND POWER AUTHORITY
TRANSPORTATION DIVISION
REQUIRES
TRANSIT OPERATORS
The Metropolitan Transit Operation is looking for transit operators. We pay trainees during the training period. Transit Operator wages range from $4.98 per hour in 1973 to $5.80 per hour effective 1st February, 1975, plus pension, MSA and other benefits. Applicants must be between 5'7" and 6'2" in height, at least 22 years of age, and able to pass a comprehensive medical examination. They must possess a valid B.C. driver's licence.
Apply or write to Staff Services Department, Employment Section, Oakridge Transit Centre, 949 West 41st Avenue, Vancouver 13, between 9:00 a.m. to 4:00 p.m., Monday to Friday.

$600 PER MONTH PLUS BEAUTIful suite in apartment building for good maintenance couple. No rent collecting, or showing of suites. Experience not essential but willingness to work is. Sorry, no children or pets. Victoria Press Box 327.

TAKE OVER PAYMENT ON Taxi share and car balance $1312. Fully equipped. $312 down. Accept trade. Company established 1914. Guaranteed $150 week. 642-3068 or 384-2041.

REGISTERED NURSES FOR EXtended care, full and part-time, apply in person Mt. Tolmie Hospital, 3690 Richmond Rd. or St. Marys Priory Hospital, 567 Goldstream Ave.

TO LIVE IN, UNDERSTANDING, outgoing housekeeper to help with general housework and caring for 2 small children. References please. Wages negotiable. Victoria Press, Box 321.

DRIVEWAY ATTENDANT AND salesman required immediately by large oil company full time. Good benefits. Apply in person at Uplands Gulf, Hillside and Shelbourne.

JANITOR FOR SMALL HOTEL, some maintenance and gardening, room and board available to qualified applicant, non-drinker, references required. Victoria Press Box 314.

HOUSEKEEPER, MONDAY — Friday, husband and partly disabled wife, own transportation preferable, good remuneration. 592-7938 after 10 a.m.

NON UNION BRICKLAYERS wanted for work at Cowichan Bay, Vancouver Island. $9 per hour plus room and board. 479-7041.

WANTED MATURE LADY TO live in, assist with vacuum work, 4 hours daily. Board and room and good remuneration. 383-0834.

COOK IN REST HOME, FRIDAY, Saturday, Sunday. Phone 385-9821.

21 HELP WANTED GENERAL

REGIONAL DISTRICT OF NANAIMO
District No. 69 Arena Commission
RECREATION DIRECTOR-ARENA MANAGER
The District 69 Area Commission of the Regional District of Nanaimo requires a Recreation Director-Arena Manager for a new ice arena facility to be constructed at Parksville, B.C. Plans call for the facility to commence construction during the first part of December, 1973. Completion is anticipated to take six months. Services of a Recreation Director-Arena Manager are required at the earliest possible date.
The successful applicant will be a member of the staff of the Regional District of Nanaimo and will report to the District 69 Arena Commission. Duties will include management of the arena, programming and general promotion of organized recreation in District No. 69. The 1973 salary rate for this position is $13,200. The usual municipal fringe benefits are offered.
Applications should be submitted to the Secretary, District 69 Arena Commission, P.O. Box 938, Parksville, B.C., no later than November 22, 1973. Applicants should state age, marital status, previous experience and any particular information they feel merits consideration.

APPRAISER II
$811-$986 per month
Technical municipal work appraising real property for taxation purposes. Discovers, identifies, inspects and appraises land and improvements. Collects data, keeps records and appraises residential, commercial, industrial and farm properties. Works on local improvements, etc. Applicants should have high school completion supplemented by post-secondary courses in real property appraisal and valid experience in the work.
Detailed applications should be submitted to the undersigned before 4:30 p.m., Friday, November 16, 1973.
Personnel Director
Saanich Municipal Hall
770 Vernon Avenue
Victoria, B.C.

CAREER MINDED
Are you interested in a career rather than just a job. If so it will pay you to investigate our offer. Arthur Murray Dance Studios needs teachers, supervisors and registrars. No previous experience necessary as a complete training program is available. We are a world wide organization, and offer job placement in any of our several hundred schools. Call us after 1 p.m. Monday thru Friday at 385-1476.

EXPERIENCED MANAGERS for new 31-Suite Block. Man must have secure permanent position. Must be good at renting to selective tenants. Scale salary plus consideration on own rent. This position is available immediately. Send full resume with references to Victoria Press Box 336.

INVESTMENT TRUST OFFICER. For investment administration with Victoria Branch of one of Canada's largest trust companies. Required — Secondary school graduation with minimum of 2 years investment experience. Please reply with full resume to Victoria Press Box 342.

DECEMBER 1973 VEHICLES and drivers for delivery of parcel post items in the Greater Victoria area. Payment on per item basis. Apply in writing to Post Master, Victoria, B.C. before November 20. State type of vehicle and phone number.

LARGE FINANCIAL - INSTITUTION offers career opportunity. Liberal income. 2 year training program. Group and pension benefits. If you're hard working, dedicated, sincere and have a way with people call 382-0521, from 9 a.m